2 CENTS PAY NO MORE!

Chicago Daily Tribune

THE WORLD'S GREATEST NEWSPAPER

FINAL

VOLUME C.—NO. 52 C [REG. U. S. PAT. OFFICE. COPYRIGHT 1941 BY THE CHICAGO TRIBUNE.] SATURDAY, MARCH 1, 1941.—30 PAGES THIS PAPER CONSISTS OF TWO SECTIONS—SECTION ONE PRICE TWO CENTS IN CHICAGO AND SUBURBS ELSEWHERE THREE CENTS

AXIS WINS BULGARIA AS ALLY

C. I. O. Shuts Harvester Plant; 6,100 Out

WHEELER WARNS SENATE: BEWARE DICTATOR MOVE!

Calls on Congress to Assert Itself.

BY CHESLY MANLY.
[Chicago Tribune Press Service.]

Washington, D. C., Feb. 28.—In his first formal speech against President Roosevelt's war dictatorship bill, Senator Burton K. Wheeler [D., Mont.], leader of the opposition today assailed the new "totalitarian" argument that the President, as commander in chief of the army and navy, has unlimited war powers.

Senator Wheeler.

Wheeler held the senate floor for more than four hours today. His 20,000 word speech will be concluded tomorrow, the 12th and last day of general debate on the dictator bill. Consideration of amendments will begin on Monday.

Specifically, the Montana senator denounced the contention of administration leaders that amendments to the dictator bill forbidding the use of the navy to convoy American or foreign merchant ships would place unconstitutional restrictions on the President's authority as commander in chief.

"I Am the State."

Under such a theory of the President's power, Senator Wheeler said, the title "commander in chief" would correspond to "Il Duce" and "Der Fuehrer," and the President could say, in the words of Louis XIV., "I am the state!"

"The way to deal with this totalitarian school of thought is to nip it in the bud," said Senator Wheeler. "The congress must assert its authority over the matter of getting us into war, here and now. The way to do it is not to yield weakly to such preposterous claim of power, but to legislate clearly and positively that our naval vessels shall not be used for convoy purposes.

"The way not to do it is to yield to these preposterous claims as they inch their way into the capitol, or to put up with a weasel worded amendment such as was accepted in the house. We should adopt a correspondingly clear amendment with regard to use of our army."

"An Insensate Program."

The dictator bill itself, Senator Wheeler said, artfully repeats the catchword "defense" to cover "an insensate program to strip the United States of its defenses for the benefit of foreign nations and, at the same time, to plunge the United States, stripped of its arms, headlong into a war at the whim of the chief executive without further consulting congress or the people."

Senator Wheeler condemned the "sinister and ominous" propaganda that "we are already at war." Departing from his prepared text, he noted that only yesterday Secretary of the Interior Harold Ickes advocated daylight saving time "now that we're at war."

"In recent days," he added, "our land has resounded with the frenzied voices of propagandists shouting we are already at war. These shouts have been echoed deliriously by cabinet officers testifying at committee hearings, and by a woman radio commentator addressing thousands of our citizens at a meeting presided over by the first lady of the land, and by a constantly swelling group of columnists and armchair experts.

"We're Not at War!"

"In the name of our forefathers and in the name of the American people, I say to them: 'Stop! That's not true! We're not at war! The American people have shown in no uncertain terms that they refuse to be at war. And if this congress but retains its calm and reason, heeds the will of the American people, and steadfastly refuses to surrender its power under the constitution, please God we shall not go to war.'

"Why are such statements made? Is it to make the people feel resigned to a fate which the war-shouters plan and foresee for them? Whatever the reason, so far as words can do so, the way for the ghoulish spectre of war is being prepared. The narcotic

[Continued on page 4, column 1.]

NEWS SUMMARY of The Tribune

[And Historical Scrap Book.] Saturday, March 1, 1941.

WAR SITUATION.

BELGRADE—Bulgaria notifies Jugo-Slavia it will sign axis pact today. Page 1.
LONDON—Destroyer sunk in German attack on convoy. Page 2.
VICHY—French bread ration for March reduced a fifth. Page 3.
LONDON—Order all ship workers to register for jobs. Page 6.
TOKIO — Japan delays as France fails to answer ultimatum. Page 6.

LOCAL.

C. I. O. strike shuts Harvester company's McCormick works. Page 1.
Six hundred fifty Smiths roar welcome to one of their clan—Whispering Smith. Page 3.
Supreme court asked to disbar Judge Eugene J. Holland. Page 7.
Six regiments of Illinois reserve militia sworn into service. Page 7.
Skidmore, the country squire, pictured at tax evasion trial. Page 8.
Deaths and obituaries. Page 20.

WASHINGTON.

Stop dictatorship drive! Wheeler warns senate. Page 1.
Hitler's move in Balkans called evidence of lesson learned. Page 1.
Knudsen submits plan to curb armament strikes. Page 6.
Government will ask indictment of Petrillo, music czar. Page 8.

DOMESTIC.

Ship comes in for Tugboat Winnie; she's countess now. Page 1.
Army moves 10,500 troops and equipment 235 miles in a day. Page 5.
First lot of Ford midget trucks for army do their stuff. Page 5.
Green launches program for broad state reorganization. Page 11.
Indict 3 state highway employes on campaign charges. Page 11.

SPORTS.

Mioland races in $100,000 Santa Anita handicap. Page 17.
Bimelech is favorite in $50,000 Widener stake. Page 17.
Jenkins stops Lou Ambers in seventh round. Page 17.
Golden Gloves, all 32 of 'em, go back to work today. Page 17.
Wisconsin seeks clear claim to Big 10 title tonight. Page 17.
Thornton High heavies beat Lockport for Suburban title. Page 18.
Dodgers beat Giants, 4-3, in first spring game. Page 19.

EDITORIALS.

The Peace Mr. Roosevelt Will Accept; Labor and the Seaway; Concerning the Feeding of Birds; Sundown in October. Page 10.

FEATURES.

Crossword puzzle. Page 4.
Front Views and Profiles. Page 13.
News of society. Page 13.
Radio programs. Page 15.

COMMERCE AND FINANCE.

Federal "grip" on life insurance asked by SEC member. Page 21.
President says OPM report shows ample steel capacity. Page 21.
General Electric company earns 56 millions in year. Page 21.
Briton tells effect of war on British stores. Page 21.
Secretary Ickes' power policy attacked by Oregonians. Page 23.
St. Lawrence seaway project assailed by eastern groups. Page 24.
Want Ad Index. *Page 24.*

THE WEATHER

SATURDAY, MARCH 1, 1941.

Sunrise, 6:25. Sunset, 5:40. Moon sets at 10:13 p. m. Mars and Venus are morning stars. Jupiter and Saturn are night luminaries.

CHICAGO AND VICINITY: Fair Saturday; Sunday increasing cloudiness, probably followed by light rain at night; rising temperature; moderate southerly winds.

ILLINOIS: Fair Saturday; Sunday increasing cloudiness, possibly followed by light rain in extreme north portion at night; rising temperature.

TEMPERATURES IN CHICAGO

For 24 hours ended 2 a. m. March 1:

3 a.m...24	9 a.m..23	3 p.m..*28	9 p.m..28
4 a.m...23	10 a.m..24	4 p.m...28	10 p.m..27
5 a.m...23	11 a.m..26	5 p.m...27	11 p.m..27
6 a.m..†22	Noon....26	6 p.m...27	Midn't..27
7 a.m...24	1 p.m..26	7 p.m..‡28	1 a.m..26
8 a.m...25	2 p.m..27	8 p.m...28	2 a.m..25

*Highest. †Lowest. ‡Unofficial. 7 p. m.-2 a.m.

For 24 hours ended 6:30 p. m., Feb. 28:

Mean temperature, 25 degrees; normal, 29 degrees; February deficiency, 20 degrees; excess since Jan. 1, 115 degrees.
Precipitation, .06 of an inch; February deficiency, 1.13 inches; total since Jan. 1, 3.27 inches; deficiency since Jan. 1, .77 of an inch.
Highest wind velocity, 17 miles an hour from the northeast at 4:31 a. m.

[Detailed weather report on page 23.]

Total average net paid circulation
JANUARY, 1941
DAILY in excess of 1,000,000
THE CHICAGO TRIBUNE

CREWS DRIVEN OFF, COMPANY SAYS; 4 INJURED

A. F. L. Maps Battle to Regain Jobs.

The McCormick works of the International Harvester company at Blue Island and Western avenues were shut down last night and 6,100 workers were idle following a strike called and enforced by the C. I. O.

The strike came suddenly yesterday afternoon when C. I. O. leaders strode thru the plant and ordered workers—both C. I. O. members and nonmembers—to leave. Developments then were swift:

1. Officials of the company said the C. I. O. used "deliberate violence and coercion" in the walkout and spurned peaceful methods provided by the national labor relations act for gaining bargaining rights.
2. Representatives of A. F. of L. unions in the plant branded the strike outlaw and irresponsible and urged their members to return to work Monday despite C. I. O. pickets.
3. Sergt. George Barnes of the detective bureau labor squad announced full police protection would be given to workers who seek to return to their jobs.
4. Officers of local 108 of the C. I. O. union said the plant would be forced to remain closed until the management agreed to negotiate demands for higher wages, seniority rights, elimination of piecework, and recognition of the C. I. O. as sole bargaining agent.

Four Injured in Strike.

Four C. I. O. members were injured, none seriously, at the start of the strike. C. I. O. leaders said the four were struck by nonunion workers who threw shovels and bricks at them.

Strikers told workmen that those who delayed leaving until the regular closing hour would face trouble from pickets, and workers started leaving their jobs. Two hundred policemen on reserve at the Marquette station sped to the plant at the first reports of violence. By the time they arrived the violence had subsided. Pickets paraded the grounds during the night. Pickets from the McCormick works were augmented by unionists from the Harvester company's tractor plant, which has been closed for a month by a strike.

Company officials will confer today on whether to reopen the plant Monday. They said they wanted to be certain returning workers would not encounter violence. The plant, which manufactures farm equipment, does not operate Saturdays or Sundays.

Refusal to Bargain Charged.

"The strike," a company statement said, "was a deliberate use of violence and coercion by a minority C. I. O. group to force their will upon the majority of employés, and a deliberate refusal by the C. I. O. to use peaceful methods prescribed by the labor act for gaining bargaining rights thru an employé election.

"By their own statements in the newspapers the C. I. O. had been asked by John R. Steelman, chief of the United States conciliation service, to postpone a strike at the McCormick works. The union leaders publicly announced they would abide by his request, and now they have sabotaged it.

"A few hundred men, roaming thru the plant, used physical violence and threats to cause a stoppage of work. This is not only a strike against the company but against the whole body of the Wagner act and labor board procedure."

A. F. of L. Defies Strike Order.

A. F. of L. stewards—union representatives in various departments of the plant—met after the strike and declared their defiance of the C. I. O.

"We resolve not to recognize the strike," they said, "and recommend that our members report at their regular hours Monday to go to work at their regular jobs."

The C. I. O. plans for a strike were made after the labor board ordered the company to disband an independent union which had been recognized as the bargaining agent. The company's position is that it cannot deal legally with any organization of workers until the labor board has designated a bargaining agent. The C. I. O. also is striking at Harvester plants in Rock Falls, Ill., and Richmond, Ind.

THE ROLE IS BEGINNING TO GET TIRESOME WITH ALL THOSE RETAKES

'MINISTRY' TO CONDUCT U. S.-BRITISH EFFORT IS REPORTED NAMED

Washington, D. C., Feb. 28 [Special].—President Roosevelt has been setting up machinery for the conduct of the coöperative rearmament efforts of the United States and Great Britain after enactment of the war dictatorship bill, it was understood today.

He is reported to have instructed four cabinet officers — Secretaries Cordell Hull, Henry Morgenthau, Henry L. Stimson, and Frank Knox—to prepare to administer procurement for the two countries under the "single order" system inherent in the lease-lend plan, and to establish priorities between American and British needs for war equipment.

The President is also understood to have asked these men to act as advisers and administrative authorities in the coöperation with England.

If plans are followed thru the new cabinet body will be a "ministry of defense," with all other defense agencies subordinate to it.

GLASS DEMANDS INVESTIGATION OF MRS. DILLING

(Picture on page 4.)

Washington, D. C., Feb. 28 (AP).—Senator Carter Glass [D., Va.] said today he had asked the Federal Bureau of Investigation to determine who was financing "the unpleasant visit" of a group of women, headed by Mrs. Elizabeth Dilling of Chicago, who staged a demonstration in front of his office today.

Mrs. Dilling has been in the capital fighting the lease-lend bill, which is supported by Glass. Police broke up today's demonstration and arrested Mrs. Dilling, who was released later.

Glass asserted that the group had "created a noisy disorder of which any self-respecting fishwife would be ashamed." He added: "It is my understanding that they have taken up their abode in Washington for several weeks and have consistently made themselves offensive in the capitol buildings.

"Therefore, I have asked the FBI to determine who is financing their unpleasant visit, what agents and organizations are directing them, and whether they have complied with our laws requiring the registration of foreign agents.

"I likewise believe that it would be pertinent to inquire whether they are mothers. For the sake of the race, I devoutly hope not."

At Long Last Her Ship Sails in for Winnie

(Picture on back page.)

New York, Feb. 28 [Special].—A barge captain's daughter sipped champagne with her nobleman bridegroom in luxurious surroundings today while her friends marveled over her Cinderella transformation from working girl to countess.

Her ladyship is the former Wilma Baard, 23 years old, also known as "Tugboat Winnie" because of her father's calling. She used to model for toothpaste ads. Her prince charming is Count Charles Nava de Fajo, second cousin of the Duke of Alba. Her father is weatherbeaten Capt. Dirk Van den Baard, who plied his barge on the snow beaten river today as usual, a little piqued at not having been invited to the wedding.

Her First Prominence.

The first chapter of Wilma's storybook romance indirectly coupled her with a high society character, Brenda Diana Duff Frazier, once rated New York's ranking glamor girl of the 400.

Brenda's $50,000 coming out party in December, 1938, inspired a half dozen of the town's best known playboys to stage a debut for some forlorn little working girl. Wilma was selected by the playboys, who called themselves her uncles.

The working girl was queen for a night at the party her "uncles" gave for her. Then the playboys forgot about their little stunt and Wilma went back to her tolling. In the passing months Brenda moved from her elaborate debut to new successes and Wilma reconciled herself to having had her biggest thrill.

But She's Mistaken.

But the barge captain's daughter was mistaken, she learned, when she was invited to a night club party two months ago. There she met Count Charles. Smitten at once, he began a whirlwind courtship.

Yesterday Wilma and her count slipped secretly away and were married at the Church de Mila Crossa. Today they were ensconced in a midtown hotel, planning a California honeymoon trip starting next week.

Altho Wilma's ruddy cheeked father felt that he might have been given a little more consideration, he observed that there were natural ties in the union. For instance, he and the count were in about the same business, the nobleman being employed in the New York offices of the Spanish Steamship line.

"Then there's the fact that Van den Baard is something of a noble title itself," he added. "I think it means 'of the whiskers.'

"But I don't know why they didn't invite me to the wedding. For some reason, they didn't even tell me about it. They gave me a phone call after they were married. If the count had followed his Spanish customs, I think he should have seen papa about it first."

With that, the captain reconsidered, relented, and, in conclusion remarked:

"I don't mind having a count for a son-in-law, just so's I don't have to support him."

FATHER DIVINE FACES JAIL OVER FAILURE TO PAY COURT JUDGMENT

New York, Feb. 28 [Special].—Father Divine, stocky, baldheaded Harlem cult leader, today faced the strong possibility of having to set up his pulpit in a jail cell.

Supreme Court Justice Philip J. McCook granted an application for a body attachment directing imprisonment of the cult leader for failure to pay a $5,949 judgment obtained against him last year by a rebellious "angel." Judge McCook found Father Divine was "evading collection of his debts" in that he has ignored a judgment awarded a year ago to Mrs. Verinda Brown. This order had directed Divine to return to Mrs. Brown, a former "angel" in a Harlem "heaven," money and property she had entrusted to him on his advice that banks were unsafe and that she should "deposit" her valuables in his "heavenly treasury."

Award of the judgment has been upheld by the higher courts, but until today no move had been made by or for Father Divine. After Judge McCook's order, Divine's attorney, Jacob Shientag, and John Lamb, his secretary, said the ruling undoubtedly would be appealed.

Conscientious Objectors in Britain Total 50,000

[Chicago Tribune Press Service.]

LONDON, Feb. 28.—Completion of the callup of 35 year old men brought the total of registered conscientious objectors to 50,000. The most objectors were found among men 21 and 22 years old, each age having 2 per cent. Since then there has been a gradual reduction and the 35 year old class showed a drop to .43 per cent. Thirty per cent of the conscientious objectors registered for noncombatant duties and 37 per cent were allocated to other work, including agriculture.

HITLER'S BALKAN PUTSCH LAID TO LESSON LEARNED

BY WILLIAM STRAND.
[Chicago Tribune Press Service.]

Washington, D. C., Feb. 28.—With Rumania and Bulgaria seething with conflicting reports of an imminent German invasion, military circles today turned back the years to October of 1915 to find the most logical explanation for Hitler's recent moves in southern Europe.

The experts were quick to discard a number of early theories, among them that the German Fuehrer is making a feint preparatory to launching his long awaited attempt to invade the British Isles; that he merely wants to establish air bases for a counterstroke against the British in the eastern Mediterranean; or that he is preparing for a crippling air and land putsch on the Nile valley.

Answers to Those Theories.

The first two were eliminated as being insufficient reasons for the large scale operations on which the Nazis appear to have embarked. The last was deemed "too big" even for a commander with Hitler's oft demonstrated Napoleonic complex and affection for campaigns verging on the grandiose.

Instead, most observers have agreed the Nazis' secret designs on the Balkans are based on a determination to prevent a repetition in this war of the 1915-1918 allied campaign of Salonika, historic Greek port, which Lloyd George, British war premier, has described as the turning point of the world war.

The Fuehrer's main consideration, the Washington military experts believe, is to prevent the enemy from gaining a foothold upon the continent whence eventually might stem a great British land offensive.

Likened to a House.

The situation as it exists today, it was explained, might be likened to a house where the French, Belgian, and Dutch coasts are the front doors; the Russian frontier the back door, and the Balkans the windows. Barring the doors and leaving the windows open is to court disaster, as one expert put it.

Hitler fears, apparently, judging by the developments in recent weeks, that he may hear the British knocking at the front doors as other British and their allies stream in thru the windows. Such was the somewhat similar case in the Salonika campaign.

It was on Oct. 5, 1915, that British and French troops began to disembark at Salonika, to whose inhabitants St. Paul in early times addressed the epistles to the Thessalonians. The allies, sorely pressed on the western front, were trying with a force under Gen. Sarrail to bolster the Serbian front. In a series of sharp engagements, the allied troops were driven back by Austro-German-Bulgar troops pouring over the frontier at several points.

Halt At Salonika.

They fell back to Salonika while the central powers, failing to press their advantage, stopped at the Greek border. The mission of the allies had failed but the troops clung doggedly to their slender foothold on the continent and there they remained for the next three years, a silent and almost inactive army of the east.

The soldiers built piers and roads, pushed new highways into the almost trackless region, strengthened bridges, and improved the railways. As Anglo-French troops could be spared from the western front they were added to the eastern forces. Troops from

[Continued on page 2, column 4.]

FASHIONS GO ERSATZ THIS YEAR AT NAZIS' BIG FAIR AT LEIPZIG

BY ALEX SMALL.
[Chicago Tribune Press Service.]

BERLIN, Feb. 28.—Women's handbags made of steers' stomachs will be one of the newest wrinkles at the Leipzig industrial fair to be opened next Sunday. The handbags, colored and pressed to resemble expensive leather, are said to be the match of genuine crocodile and lizard.

The war is making itself felt not only thru a lack of raw materials but also in the realm of fashion. The latest umbrellas for women will look like parachutes and will be covered with a net-like or striped material.

Safety razors of plexiglass will be offered as substitutes for metal razors. The most astonishing novelties are the wrinkle free men's ties made of salmon skin, a new ersatz, or substitute material.

To save steel, modern German beds will be equipped with elastic wooden mattresses and sidestrips. Chemically treated multiple wood products also will provide what are claimed to be adequate substitutes for the old fashioned metal bedstead, as well as for door knobs, door handles, and nails.

SOFIA DECLARES TREATY WILL BE SIGNED TODAY

Notifies Jugo-Slavia of Her Decision.

BELGRADE, Jugo-Slavia, March 1, Saturday (AP).—Bulgaria stated officially early this morning that she will join the Rome-Berlin-Tokio axis today.

Before the ink is dry on the documents at Vienna—expected scene of the ceremony—German troops already marching in Rumania will enter Bulgaria automatically as allies and Great Britain will have to break relations with the newest axis recruit, diplomatic quarters predicted.

[*The pact calls for aid by all signatories in the event of "aggression on the part of a power not at present involved in the European war." As described by some observers the pact means this: Should Turkey go to Greece's aid, thus menacing Bulgaria, Germany and Italy will be entitled to use Bulgaria as a corridor for their armies.*]

The official word that Bulgaria finally has yielded to the Nazi program was conveyed to Foreign Undersecretary Smaljanic of Jugo-Slavia by Ivan Stratev, Bulgaria's chargé d'affaires.

May Fly to Vienna Today.

Diplomatic reports from Sofia said Premier Bogdan Philov and Foreign Minister Ivan Popov of Bulgaria were flying to Vienna in a special plane this morning to sign the pact.

Foreign Minister Joachim von Ribbentrop of Germany and Lieut. Gen. Hiroshi Oshima, the Japanese ambassador to Berlin, already are in Vienna.

A Bulgarian merchant who arrived here late last night from Sofia said that many millions of Bulgarian levas [the monetary unit] had been purchased recently by agents for an unknown account. This account was assumed to be the German quartermaster corps acquiring funds for the German troops whose arrival now was believed to be only a matter of hours.

Turkey Reënforces Troops.

Turkey was said to be reënforcing her troops on the Bulgarian frontier following conclusion of the talks between Turkish leaders and Anthony Eden, British foreign secretary, and Gen. Sir John Dill, chief of the British imperial general staff.

The big question now was "what will Turkey do?" Despite a communique issued in Ankara that Britain and Turkey were in complete agreement on "Balkan problems," there were few diplomats in the Balkans who were willing to wager that Turkey would oppose any German entry into Greece thru Bulgaria.

Most diplomats expressed belief that Turkey would remain within her own frontiers and fight only in the event her borders were violated.

March Thru Bucharest.

Diplomatic dispatches from Rumania told of mass movements of German soldiers in full battle kit thru the blocked off streets of Bucharest, less than 50 miles from the Bulgarian border.

The direction of the movement was not stated, but diplomats deduced it likely was southward toward the Danube, where German pontoon bridges already have been erected and tested from the Rumanian shore.

Sofia's communications with the outside world, severed suddenly Thursday night, were restored unexpectedly today after 32 hours. No foreign troops had appeared in the city. Usually creditable diplomatic quarters reported 16 truckloads of German soldiers in Rumania had entered the country at Varna, but this could not be confirmed. A spokesman at the German legation said no Nazi troops had crossed the Danube.

Bulgar Cabinet Meets.

There came news—tinged with forebodings—of long talks between Premier Philov and King Boris and between Philov and the Russian, Turkish, and Italian ministers to Bulgaria.

It was reported that the Bulgarian cabinet met in a hasty night session following a 30 minute special assembly of the parliament.

Another dispatch said Bulgarian army units were moving thru the country, principally toward the Turkish border.

Interested in "Action."

LONDON, March 1, Saturday (AP).—Reports from Belgrade that Bulgaria has signified her intention of joining the axis were received here with equanimity, well informed sources said today. Britain is interested in "actions rather than gestures," one source said.

MANDEL'S MEN'S SHOPS

Last Day!

"Tri-Spun"

Gibraltar-Twist Suits

With 2 Trousers

Specially Priced at $32.75

The Miracle Suit That's:

- Wrinkle-Proof, Snag-Proof
- Shine-Proof and Fade-Proof
- Wear Resistant—Durable

"Gibraltar-Twist" is a miracle suit . . . nothing can faze its remarkable wearing qualities. You'll like the smart styling, the colorful yet conservative patterns, and the crisp, handsome appearance of these suits. New Spring shades of gray, blue, brown and green. Sizes to fit most men. Earl-Glo rayon lined. Trousers have Talon fasteners.

Pay Only $5 Down, No Service Charge if Paid Within 90 Days

Men's Clothing—Second—Wabash

MANDEL BROTHERS

DESTROYER SUNK BY NAZI TORPEDO, BRITAIN REVEALS

Tells of Raid on Convoy in North Sea.

LONDON, March 1, Saturday (AP).—The British destroyer Exmoor was lost during a German torpedo boat attack on a British convoy in the North sea Tuesday night, the admiralty announced early today. The German attack was driven off, however, and it was stated the convoy itself suffered no damage.

"The next of kin of casualties have been informed," the admiralty's communique said.

38th Destroyer Lost.

The Exmoor of 900 tons, was laid down in 1939. It was the 38th acknowledged British destroyer loss since the start of the war, altho this figure includes two lost by collision.

The Exmoor's complement was not disclosed, but similar vessels normally carry 100 men.

29 Ships Sunk or Damaged.

BERLIN, Feb. 28 (AP).—The German high command today announced that 29 British ships, totaling 146,000 tons, were sunk or damaged in the last two days by German bombing planes.

To nine ships sunk and seven damaged in an air attack west of Ireland, which was reported yesterday, the high command today added one ship sunk and 12 others damaged.

An authorized spokesman said that one of the nine vessels sunk in the convoy was loaded with munitions which blew up when a bomb penetrated to the explosive cargo. Another, he said, was carrying an excess load of heavy material.

Hails U-Boat's Exploits.

To the aerial toll of 146,000 tons of shipping, the high command added 22,000 tons sunk by a returning submarine. One plane alone was credited with destroying 240,000 tons up to Feb. 27.

Vichy reports that a coastal strip of France on the English channel is being cleared of French residents, possibly as part of final preparations for attack on England, was met in informed quarters in Berlin tonight with a shrug and the remark: "That is a military matter pure and simple about which of course we are unable to give any information."

ITALY CONFESSES BRITISH WIN NEW AFRICAN BATTLES

ROME, Feb. 28 (AP).—Italians were told by their high command today that the British are scoring new successes in Somaliland.

The Italian communique acknowledged the fall of Mogadiscio, capital of Italian Somaliland [reported two days before by the British], but said desperate resistance at Keren and at the desert oases of Giarabub and Cufra continued to hold the British in check in Eritrea and Libya.

Contact Foe Near Keren.

CAIRO, Egypt, Feb. 28 (AP).—British headquarters announced today that the British and "Free French" column which has been driving into Eritrea from the north "is now in contact with enemy troops holding covering positions north of Keren, Italian defense center which has stalled the British advance for weeks. Keren is the mountain key to Asmora, Eritrean capital, 42 miles to the southwest.

SUES CITY FOR BOY'S FALL.

Russell M. Flagore, 348 East 71st street, filed suit against the city in Superior court yesterday for $5,000 damages for injuries suffered last Dec. 4 by his son, Russell, 9, when the boy tripped and fell on a raised sidewalk slab near his home.

Balkan Crisis Recalls Salonika Drives

(Story starts on page 1.)

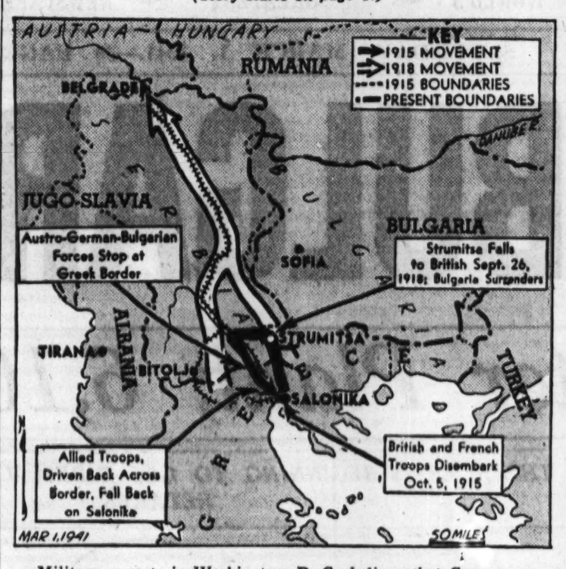

Military experts in Washington, D. C., believe that German moves in the Balkans are for the purpose of blocking any possible British thrust thru Salonika, Greece. The map shows how allied troops were driven back to Salonika in 1915 and how, three years later, they succeeded in a campaign that David Lloyd George, world war British prime minister, described as the turning point of the conflict.

HITLER'S BALKAN PUTSCH LAID TO A LESSON LEARNED

Experts Explain by Pointing to 1915.

[Continued from first page.]

the outlying parts of the two empires were utilized also. Slowly a new army was built.

In September, 1918, Gen. Franchet D'Esperey, who meanwhile had replaced Gen. Sarrail, launched an offensive from a narrow front east of Monastir [Bitolj]. Commanding 550,000 allied troops, he drove north in the Wardar valley and within a month had cut thru the heart of the Balkans. Bulgaria asked for terms after the fall of Belgrade.

It was this stroke that, according to observers, foretold the final shattering of the German army in the west. A belated attempt to strengthen the eastern defenses sapped the ebbing strength of the German imperial forces.

The present Nazi movement into Bulgaria is believed to indicate Hitler's uneasiness over a similar outcome in the present war and his firm intention to keep Germany from making the same mistake twice within a quarter of a century. Any other course, it is said, would leave Britain in a position to create an impossible situation later on by striking at Germany from the south, using troops not needed in defense of the isles.

But by gaining complete domination over Bulgaria and Rumania, in themselves of doubtful intrinsic value to any one, the Nazis probably hope to be in a position to force Greece to come to terms with Italy, thus squeezing the British off the continent. Only in this way, the experts believe, will Hitler feel sure that there is no possibility of another British-Slovakia campaign which might have far reaching and disastrous effects.

Bomb Explodes in Cork; Blame Irish Extremists

CORK, Ireland, Feb. 28 (AP).—A bomb which police attributed to the Irish Republican Army exploded near the Boer war memorial here today.

ARMY REVEALS NAMES OF 7 MISSING MEN IN CRASH OF A BOMBER

BALBOA, Canal Zone, Feb. 28 (AP).—The army today announced the names and addresses of seven men missing aboard a United States army bomber which fell yesterday into Panama bay. The authorities previously had refused to give out the names, adhering to a rule not to give out the names until it was established whether they were dead or alive.

The names and addresses were announced as follows: Lieut. Jack Schock, New Ulm, Minn.; Lieut. Reuben Mayne, Loma, Colo.; Lieut. Mack Stephenson, Lancaster, O.; Sergt. Arthur Zence, Brooklyn, N. Y.; Sergt. Elmo Solberg, Richland Valley, Mont.; Corporal Frank Waclawski, Utica, N. Y., and Private Norman Cohen, Rochester, N. Y. The men belonged to a bombardment group recently transferred from Mitchel field, New York.

The accident was the fifth involving air corps planes here this month. The B-18 bomber plunged into the bay a short distance from the Pacific entrance to the canal. It burst into flames upon striking the water.

BRITISH RAILWAY UNIONS ASK $2 A WEEK RAISE

[Chicago Tribune Press Service.]

LONDON, Feb. 28.—Despite the government's efforts to stabilize wages to prevent inflation, officials of three railway trades unions decided today to press claims for a war wage increase of $2 a week for adult males and proportionate increase for women and minors. London auxiliary firefighters also are demanding higher pay and better conditions.

GERMAN PLANES FLY THRU MIST TO ATTACK LONDON

LONDON, March 1, Saturday (AP).—A few persons were killed, some were injured and some houses were damaged in brief air raids on Britain last night, the air and home security ministries announced today. The Germans breasted thick mist and high winds over the Dover strait to make assaults on points including London.

It was officially disclosed today that British bombers heavily attacked Wilhelmshaven and other targets in northwest Germany and the French port of Boulogne last night.

It was disclosed during the day that new four motored short Stirling bombers, called among the world's most powerful military planes, had been sent against the Nazis for the first time "a few nights ago." The short Stirlings were said to be able to carry big loads and powerful defensive armament at high speed.

Reports Airports Bombed.

BERLIN, Feb. 28 (AP).—The German high command today announced that German planes bombed six airports, hangars, shelters, and an aircraft factory in attacks on England.

BRITISH BAG 30 ITALIAN PLANES OVER ALBANIA

ATHENS, Greece, Feb. 28 (AP).—British planes shot down more than 30 Italian warplanes over the southern Albanian battlefront today without loss to themselves, the Greek command announced tonight at the close of four months of war.

The British had announced earlier that 26 Italian planes—in formations much bigger than the R. A. F. attacking unit—were known to have been destroyed and that nine others were crippled.

British Withdraw from Island.

LONDON, Feb. 28 (AP).—The British announced tonight that their forces which had occupied the Italian island of Castelrosso in the eastern Mediterranean had been withdrawn, "having accomplished their object." The island, occupied only last Tuesday, is a few miles off the southwest Turkish coast and is the easternmost of the Italian Dodecanese group. An Italian seaplane base had been located there prior to the British arrival.

Jap War Adviser to Sail for U. S. as Aid to Envoy

TOKIO, Feb. 28 (AP).—Col. Takeo Iwakuro, war ministry adviser, will sail for the United States on March 6 as special aid to Ambassador Kichisaburo Nomura. He will be accompanied by Col. Kenkichi Shinjo, going to New York as a member of the Japanese purchasing commission.

French Seamen Ordered to Work 54 Hours a Week

VICHY, France, Feb. 28 (AP).—The official journal tomorrow will publish a decree increasing the working hours of seamen from 40 to 54 hours a week, it was disclosed tonight.

$5.95

REVEAL YOUR POMPADOUR!

Flattering Face Framers

FUR FELT or MILAN hats that show your new hair-do . . . that's Spring's fashion story! Milan colors include black, red, purple, navy, beige . . . felts are in black and navy. 21½ to 23 sizes.

FIFTH FLOOR—STATE.

The Door to Thrift

NETCHER'S BOSTON STORE

State, Madison and Dearborn Streets

FINAL-CLEARANCE

Sale of Luxurious Fur Trimmed

WINTER COATS

High styled in every detail, wool fabrics, fine wool Sport Tweeds, and Plaids. Beautifully lined, many with lamb's wool filled interlinings. Every coat an up-to-the-minute fashion-hit. Value Sensation at $35. Not all sizes but good assortment. $35 $75 to $95 Values!

LEEDS, Inc.

222 N. Michigan Ave.

½ Block North of Lake St.

Spring Sensation!

YOUR ESSENTIAL

3-Piece Cape Suit

$24.75

This is your all-important "go-everywhere" suit for Spring. Full length cape over cardigan torso suit with circular kick pleat skirt. Beige or blue shetland. 10 to 18.

FIFTH FLOOR

• Wear the cape and suit as sketched—or separately!

NETCHER'S BOSTON STORE

State, Madison and Dearborn Streets

"The Door to Thrift"

HIT of the WEEK in O-G Shoes!

THE TREASURE PUMP

$3.98

• Soft, gleaming PATENT LEATHERS on an exclusive new last...with high stilleto heels!

Quality Counts!

O-G charge accounts are easily opened in any O-G Store, or by telephone or mail

O'CONNOR & GOLDBERG

205 STATE ST., South, at Adams • 59 MADISON ST., West, near Dearborn

4616 SHERIDAN ROAD
3300 LAWRENCE AVE.
835 63RD STREET, EAST
6348 HALSTED ST., SOUTH
3225 ROOSEVELT ROAD
O-G Shoes in this advertisement not available at 23 Madison, East
4040 W. MADISON ST.
1255 MILWAUKEE AVE.
2748 MILWAUKEE AVE.

O-G STORES FOR WOMEN OPEN TUESDAY, THURSDAY AND SATURDAY NIGHTS

YOU get the facts of events in Washington and thruout the world when you read the Chicago Tribune, because Tribune correspondents, steadfast in their American viewpoint, cannot be cozened, intimidated or dominated by those who seek to control the news.

Spring . . . is right around the corner!

Shayne's

New Knox Hats

are arriving daily!

So swiftly the scene shifts into Spring. Discard that winter-weary hat right now, and watch your spirits soar. Come out of your drab cocoon, and get into a new Knox felt. One of those Shayne exclusive Auto-Tone felts in smart two-color combinations will give you just the lift you need. Try a new Khaki-beige, or an R.A.F. and Air-Blue combination. They're the smartest things in town!

$5 to $10

John T. Shayne

MICHIGAN AT RANDOLPH

STEVENS

14.95

Spring Standby

wear it everywhere with assurance!

A good little dress . . . simple as A, B, C. It fits into any spring picture! The lines are long, slim, but graceful and most flattering! Trapunto trimmed rayon crepe in Navy, Dawn Blue or Beige. Sizes 12 to 20. See it today . . . you'll love it all spring. 14.95

Stephanie Shop—4th Floor

Chas. A. Stevens & Co.

State Street Open 9:45 to 5:45

RESORTS AND TRAVEL.

ARKANSAS.

HOT SPRINGS NAT'L PARK, ARK.

Stay at Hotel MAJESTIC. Rooms, suites, apartments. Rates from $2. Gov't supervised bath house in hotel. Also Lodge on Lake. Call DELaware 5800.

5000 big value Sensations

$11 $15 $17.95

MORLEY SPRING COATS & SUITS

$7.95

2 FOR $15

450 DRESSMAKER SUITS
200 TAILORED SUITS
600 PLAID SUITS
2500 TWEED COATS
650 FLEECE COATS
600 BLACK & NAVY COATS

Here are 5,000 big value sensations—and right at the beginning of the season too—it's an opportunity to get a complete new outfit for the price you'd expect to pay for the coat or suit alone. They're actual $11, $15 and $17.95 values for only $7.95—2 for $15. It's sensational

Suit sizes, 12 to 20—coat sizes, 9 to 15—12 to 44

VALUE BASEMENT

2 hours free parking at Palmer House garage, Quincy near State, with every purchase of $1 or more

MAURICE L ROTHSCHILD

MINNEAPOLIS — State at Jackson, Chicago — ST. PAUL

Today is the LAST DAY!

SALE!

$6 AIR STEP SHOES

DISCONTINUED STYLES **$3.95**

Today is the last day in which you may choose regular $6 Air-Steps for only $3.95! Discontinued styles—Spring fabrics and leathers—black, blue, wine and beige. Come early—and find *your* size in the shoes *you* like best—at just $3.95!

Second Floor—Also Oak Park and Milwaukee Ave.

THE FAIR
CHICAGO and OAK PARK

TO WHISPERING SMITH: CHEERS FROM THE CLAN

650 Members Greet New W-G-N Series.

The article below was written by The Tribune's biggest Smith, Wilfrid [328 pounds]. As collaborators he had three other Tribune Smiths—Cecil, music critic; Harold, an authority on equestrian matters, and Carl, expert on Smith history. Aiding in getting the story into public notice were nine other Tribune Smiths—three in the composing room, five in the pressroom, and one in the circulation department.

BY WILFRID SMITH.
(Picture on back page.)

We Smiths, 650 of us from Alec to Zellner and including F. Marion, 88 year old dean of our Chicago clan, enthusiastically greeted Whispering Smith last evening in the audience studio of W-G-N. In 30 minutes, by his obvious virtues and skill with the shootin' irons, Whispering Smith became our hero.

We Smiths, in effect, were a jury chosen by our own initiative to represent the 1,813 Smiths in Chicago and suburbs who had written for tickets to the première of this new radio serial. The other Smiths, of course, will see the show later, but undoubtedly many of them, as well as the Johnsons, Browns, and other large surname groups, checked up at home last night on our judgment.

We're a Noisy Lot.

Smiths in the metropolitan area are not naturally gregarious, altho the Fred Smiths, who had representatives in the audience last night, have organized. We haven't seen as many Smiths since the pitch-in dinners on Grandfather Smith's farm in Rush county, Ind. And never have we heard Smiths make as much noise as they did last night.

There was complete unanimity in the appreciation, however, and no wrangling such as one would expect from 650 Dohertys or Joneses. Old Whispering Smith got us.

Whispering Smith is a series of radio sketches depicting the days in Wyoming when train robbers hid on secluded ranches and were tracked down by hard riding posses. The shows are produced by Blair Walliser and have been adapted to radio by John D. Hess from Frank Spearman's book, "Whispering Smith." The show will be heard hereafter each Wednesday night from 9:30 to 10.

Our Hero—One of the Smiths.

The hero, Whispering Smith, played by Hugh Studebaker, is employed by a railroad to protect its trains. He is supported by Carleton KaDell, who portrays George McCloud, the young division superintendent; Willard Waterman as Murray Sinclair, head of the railroad wrecking crew; Phyllis Dobson as Dicksie Dunning [and spell it D-i-c-k-s-i-e] and others.

Last night's episode was full of a train wreck, a fire, a fight, a life saving, gun play, and all the ingredients of a 10-20-30 melodrama of years ago.

Whispering Smith never misses his target.

P. S.: T. T. Keliher, retired special agent of the Illinois Central, who helped gather material for the original story in Wyoming 35 years ago, was the honored guest at the première. He told of his experiences chasing holdup men.

NEXT WEEK: Does D-i-c-k-s-i-e fall in love with Whispering? Will Whispering foil the dastardly Sinclair and his skinny assistant, Alex? Tune in to this station [W-G-N] at 9:30 Wednesday night.

Princess Arrives

[Acme Photo.]

Princess Marie Louise Croy.

New York, Feb. 28 [Special].—Princess Marie Louise Croy of Germany, daughter of a Pittsburgh, Pa., woman and a granddaughter of a former United States ambassador to Germany, was among passengers arriving on the American Export liner Siboney from Lisbon, Portugal. The princess will marry Richard E. Wetz, New York business man.

FRANCE SLICES MARCH RATIONS OF BREAD 20%

Wheat Supplies Fail; Blame Blockade.

BY DAVID DARRAH.
[Chicago Tribune Press Service.]

VICHY, France, Feb. 28.—The French were informed this morning that the March bread ration will be reduced 20 per cent because of failing supplies of wheat. There will be no pastry during March and special coupons for the purchase of flour also will be canceled.

Rations cards at the beginning of the year covered March bread allotments and called for 350 grams [about 12½ ounces] of bread daily for adults and 400 grams [about 14 ounces] for heavy workers. But, beginning tomorrow, bakers will take tickets from the ration books but write them down by one-fifth.

Blame British Blockade.

The shortage which is now being felt, is, according to French officials, caused by the British blockade, for the French normally imported large quantities of wheat. Then, too, most French wheat is grown in the area occupied by the Germans.

In other respects also the food outlook is disconcerting and the people are becoming alarmed over what the situtaion may be next spring if the war goes on. Some food ships seem to get thru the blockade and arrive in Marseilles, but there were indications this week that the British again had started to clamp down, seizing French shipping right and left along the west coast of Africa and in the Mediterranean.

More Communist Agitation.

This aggravation of the food situation contributed to an increasing communist agitation. Some newspapers charged that adherents of Gen. Charles de Gaulle, leader of the "free French" movement, and British money were behind some of the communist recrudescence. Action Francaise made much of the fact that four De Gaullists convicted before a court martial at Gannat had large amounts of pound sterling cash on them when caught.

GREAT CAESAR'S GHOST! MAYBE IT HAUNTS FT. KNOX

His Gold—and Half of the World's—Is There.

Washington, D. C., Feb. 28 (AP).—Secret movement of 8½ billion dollars worth of gold from New York to Fort Knox was completed today, it was learned authoritatively, and the Kentucky vault now holds 14 billion dollars worth of the yellow metal—the largest treasure ever assembled under one roof.

Strictest military secrecy veiled the movements on special trains, and no word of how much wealth was involved could be obtained until the job was done. Now the metal is locked in bombproof subterranean vaults with 25 inch walls of steel and concrete. A division of mechanized cavalry occupies the fort which surrounds the depository.

Half of World Supply.

The pile of glittering bars is about half of all the monetary gold in the world. The treasury has another quarter of the world's gold scattered in other American vaults, and owns altogether $22,200,000,000 worth.

Gold was shipped to the United States in avalanche proportions during the first 16 months of the war, but now this country owns so much of all that has been mined since the beginning of civilization that the inflow has tapered off to a trickle.

It Has a Past.

New and old gold alike has been melted down into standard bars, about the size of an ordinary brick, and can't very well be told apart.

But officials believe the depths of Fort Knox now hold gleaming bits of metal once fingered by the ancient pharaohs of Egypt, the Incas, the grandees of Spain, the Caesars of the first Roman empire, and the caliphs of Bagdad.

The Fort Knox gold weighs 14,000 tons.

For all its value, the gold was moved to Fort Knox by one of the most ordinary methods in use in this country. The treasury mailed it "registered, special delivery," and paid the postoffice department several million dollars in postage.

CALLS DICTATOR BILL UNNECESSARY IN GIVING HELP TO GREAT BRITAIN

Representative Mundt.

The administration's war dictatorship bill was attacked here yesterday by Representative Karl Mundt [R., S. D.] as unnecessary either for the aid of Britain or for the preservation of the United States, and as a "complete personalization of power" endangering democracy. Mundt spoke before the Executives' club in the Hotel Sherman.

"The bill," he declared, "does not represent an essential program of aid to Britain, is not necessary for the protection of our own country, is not necessary to preserve our peace, and is not necessary to preserve our present form of government at home. It represents a complete personalization of power."

Mundt offered an alternative plan for aid to England which he said would not endanger our democracy. His plan would make available to England all the purchasing power she needs, route all supplies thru the Office of Production Management, and authorize the President to supply to whom he deems necessary all—if any—surplus arms and supplies. Such acts would be certified by the secretary of war.

Final clearance

$165 $175 $195
Brucewood
FUR COATS
$125

	Originally
4 HUDSON SEAL-DYED MUSKRATS	$195
1 FISHER BLENDED RACCOON	$195
5 SABLE BLENDED MUSKRATS	$175
3 NATURAL GRAY KIDSKINS	$175
4 LET OUT RACCOONS	$175
5 GRAY PERSIAN LAMB PAWS	$165
3 SILVERTONE MUSKRATS	$165
4 DYED SKUNK GREATCOATS	$165
11 BLACK-DYED PERSIAN LAMB PAWS	$165
6 BLACK DYED CARACUL LAMBS	$165

5th floor

Maurice L. Rothschild
State at Jackson

The Mark of Individuality

A Johnson & Harwood suit is always one to wear and wear, with a happy air of style assurance . . . confident that its every detail of tailoring and fabric is eloquent of thoroughbred quality. We are now presenting a spirited collection of new suits in Spring-inspired styles of every type.

Plaids

in the soft color harmonies of the Glen type . . . destined to be Springtime favorites. The suit illustrated boasts the season's fluid new shoulders and smart 26-inch jacket.

$22.95

Johnson & Harwood
PITTSFIELD BLDG. 1st & 2nd FLOORS
37 N. Wabash Ave. at Washington

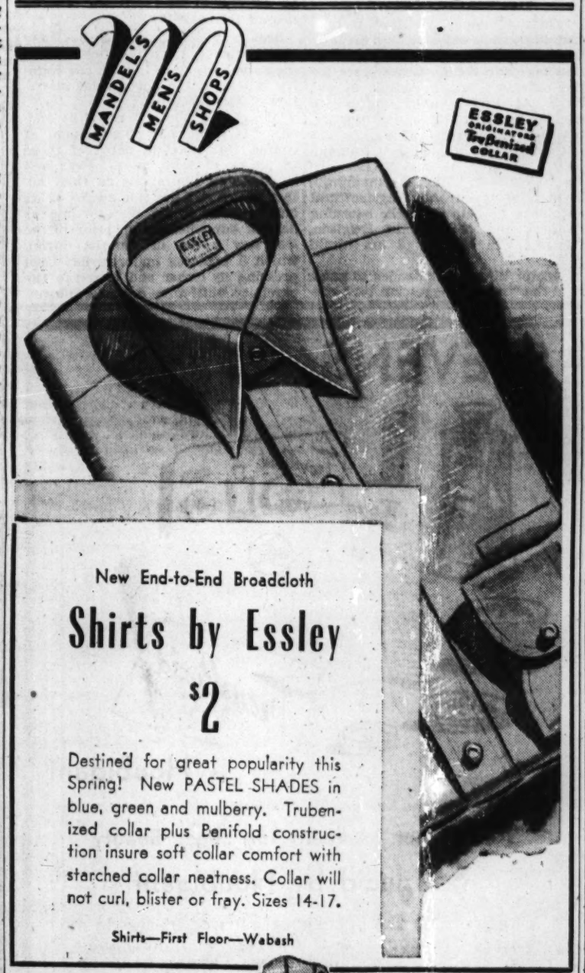

New End-to-End Broadcloth

Shirts by Essley

$2

Destined for great popularity this Spring! New PASTEL SHADES in blue, green and mulberry. Trubenized collar plus Benifold construction insure soft collar comfort with starched collar neatness. Collar will not curl, blister or fray. Sizes 14-17.

Shirts—First Floor—Wabash

NETCHER'S BOSTON STORE
State, Madison and Dearborn Streets
"The Boss is Thrift"

EASTER SPECIAL FOR GIRLS!

3-Piece Wardrobe Suit

REGULAR $16.95 VALUES **$12.88**

Spring's big teen age fashion "hit"! Swagger coat of shetland wool over matching suit with kick pleat skirt. Navy, rose, aqua, powder. Sizes 11 to 16. FIFTH FLOOR

Newest Style "Hits" for Spring

Beau Brummell TIES

$1

FOULARDS—of fine twill in exotic new patterns. 4-FOLD WOOL SPORTOWN—in pastel shades, easy-tying, for rough sport suits. POPLINS—famous for wrinkle-resistance, long wear.

Mail Order or Phone State 1800

MANDEL BROTHERS' Men's Ties—First Floor—Wabash

MANDEL BROTHERS

MAIL AND PHONE ORDERS FILLED—HAR 9000

Rothley
SLACK SUITS
with new longer fitted jackets
$6.95

This certainly is news—new news of a new style—longer jackets, slightly fitted, with flaring saddle pockets. The matching or contrasting slacks are man tailored and narrower—and, as always, the value is matchless at $6.95

In beige and brown, blue and navy, rose and navy, red and navy—sizes 12 to 20—7th floor

Maurice L. Rothschild
State at Jackson

Final clearance

$59.50 $75 $85
ROTHMOOR & BRUCEWOOD COATS
$39.95

Coats cascading with streams of silver fox or genuine cross fox—and hundreds of other gorgeous ones—all amazing at regular prices—now sensational at $39.95

Broken sizes 12 to 20, 38 to 44—jr. sizes 9 to 15—5th floor

MAURICE L. ROTHSCHILD
State at Jackson

APPLICATION FOR $7,500-$11,250 ACCIDENT INSURANCE POLICY
AND SUBSCRIPTION TO THE DAILY TRIBUNE

NOTE: For the sum of 25c preliminary term fee, plus 10c a month in advance thereafter, the Chicago Tribune makes available to its Home Delivery Subscribers and members of their families who reside in the same household a $7,500 Travel Accident Insurance Policy. Insurance coverage eventually increases to $11,250 on continuous renewal. Issued by Federal Life Insurance Co., Chicago. **NO MEDICAL EXAMINATION.** One policy to a person. Issued only to applicants over 10 and under 70 years of age.

Mail this Coupon to the Chicago Tribune. **SEND NO MONEY.** Accredited representative will call and collect 25c. Official Carrier will collect monthly thereafter for Insurance and Subscription. Insurance will lapse if subscription is stopped.

☐ *I hereby order the Daily Tribune delivered to my home by Carrier six days a week, starting immediately, for which I agree to pay the regular rate.*

☐ *I am a Home Delivery subscriber and agree to continue.*

Do you apply for this $7,500 Travel Accident Policy?.....
(PLEASE PRINT)

Your Name?.....
First Name Middle Name Last Name

Address?..... Apt.?.....
Number Street

..... Phone?.....
City State

Your Age?..... Date of Birth?.....
Month Day Year

Are You Blind or Deaf?..... Are You Crippled?.....

Name of Person to Whom Insurance Is to Be Paid in Case of Your Death? (Beneficiary)

..... Relationship.....
First Name Middle Name Last Name

Applicant's Signature.....
Sign in Own Handwriting

NOTICE: Orders for Home Delivery of the Tribune are acceptable only from persons residing where such service is maintained and are subject to rejection by the Tribune. All applications for insurance are subject to rejection by the Federal Life Insurance Co. Insurance does not become effective until noon the date policy is issued.

Form A2735—2-39

Chicago Daily Tribune.
THE WORLD'S GREATEST NEWSPAPER

Vol. C. Saturday, March 1. No. 52.

Published daily except Sunday at Tribune Tower, 435 North Michigan avenue, Chicago Illinois.

The Tribune company, publishers.

MAIL SUBSCRIPTION PRICES:

Mail subscription prices in Illinois [outside Chicago], Indiana, Iowa, Michigan, and Wisconsin: Daily Tribune only, $5.00 per year; with Sunday Tribune, $12.50 per year.

Zones 3 and 4 in states other than Illinois, Indiana, Iowa, Michigan and Wisconsin: Daily Tribune only, $7.50 per year; with Sunday Tribune, $15.00 per year.

Zones 5, 6, 7, and 8 inclusive, Canada, Mexico: Daily Tribune only, $12.00 per year; with Sunday Tribune, $19.50 per year.

Foreign: Daily Tribune only, $25.00 per year; with Sunday Tribune, $42.00 per year.

Entered as second class matter, May 14, 1903, at postoffice at Chicago under the act of March 3, 1879.

WHEELER WARNS SENATE: BEWARE DICTATOR MOVE!

Calls Upon Congress to Assert Itself.

[Continued from first page.]

phrase 'short of war' has not been heard since Nov. 5. Cabinet officers and others in high station speak of the 'inevitability of war.' Members of congress declaim, 'We're ready to fight.' Once again, as in the early months of 1917, we hear the ominous phrase, 'some things are worse than death.'"

Senator Wheeler's contention that the President's authority as commander in chief is limited by the war powers of congress was upheld in today's debate by Senator Francis T. Maloney [D., Conn.], a supporter of the dictator bill. In a prepared speech announcing his intention to vote for the bill, Maloney nevertheless said he would support "amendments which will retain its necessary powers for congress in this emergency—not because of a doubt about the President, but because I want our system of government maintained as it was set down by the founders."

Maloney later introduced an amendment to prohibit the sending of any member of the land or naval forces, of any naval vessel, or of any military or naval aircraft into the European war zones prescribed under the neutrality act of 1939. Opponents of the dictator bill expressed doubt that the Maloney amendment would accomplish its purported purpose, since the President could alter the war zones by proclamation, but they welcomed his support of the position that congress can restrict the President's authority over the army and navy.

Lucas Gets a Laugh.

Senator Scott W. Lucas [D., Ill.] protested when Senator Wheeler compared the program contemplated by the dictator bill to the methods by which Dictators Mussolini, Stalin, and Hitler obtained absolute power. Spectators in the galleries laughed uproariously when Wheeler retorted:

"When the senator [Lucas] talks about dictatorship in the United States he ought to go back and recall his statement about the 'free and open' convention that we had in Chicago."

"The senator knows how 'free and open' it was because he was there with the Kelly-Nash machine," Wheeler added.

Lucas acknowledged telling the Democratic convention he would have been a candidate for the Vice Presidential nomination "if it had been a free and open convention." He said he was proud of the statement because it pleased everybody, including the Roosevelt haters, the mugwumps, and the President himself, who "said the statement was perfect."

Lucas Is "Congratulated."

Senator Bennett C. Clark [D., Mo.] congratulated Lucas on having a chance to make a 'free and open" speech, recalling that when Senator Carter Glass [D., Va.] mentioned the name of Thomas Jefferson he was "booed off the platform by the Kelly gang."

Senator Millard E. Tydings [D., Md.] interposed that he did not wish to call the President a dictator, but:

"Any candid person must admit that in the course of the last eight years there have been occasions when he has pursued the very technique of a dictator."

When Senator Walter F. George [D., Ga.], chairman of the foreign relations committee and manager of the dictator bill, objected that the discussion of political matters had nothing to do with the business before the senate, Wheeler replied:

"No, but the President's purge had something to do with the senator from Georgia."

The dignified Georgian bridled. He made some lofty observations about being interested only in his country.

"Of course, I agree with the senator," Wheeler replied. "God bless you, Walter!" he added sardonically.

The spectators laughed, recognizing the words used by Mr. Roosevelt in addressing Senator George after telling the people of Georgia to drive him from public life

Filibustering Is Charged.

George later accused Wheeler of filibustering against the dictator bill. During a heated dispute about the President's power under the bill to give away the navy, Wheeler finally reminded George that he had the floor.

"Yes, and you've had it most of the last two weeks," George said.

"Yes, and I'll keep it for another two weeks if I want to," Wheeler replied.

"Then it's a filibuster," George charged. Wheeler denied this.

"American Enabling Act."

Senator Wheeler said the dictator bill, H. R. 1776, should be called "the American enabling act of 1941." He drew a parallel between its provisions and the "enabling act" of 1933 by which Adolf Hitler, ostensibly seeking temporary "emergency" powers, became dictator of Germany. The senator continued:

"Hitler's 'enabling act' was termed 'a law concerning the elimination of distress in reich and nation.' The law, of course, was to be only a temporary one—it was to expire in four years, on April 1, 1937. Hitler walked out of the reichstag no longer the German prime minister; he was now the mighty Reichsfuehrer.

"Adolf Hitler never had to ask the reichstag for anything again. From time to time, of course, he has summoned it to assemble—but only that he might employ it as a sounding board for his bombastic and frenzied orations—or to announce wars he has commenced, treaties he has renounced, and liberties he has supressed. Of what effect was it that the law was to expire in 1937?

"Hitler is still the Fuehrer and the enabling act of 1933 still stands—and the German people are in chains."

Some Other Parallels.

Senator Wheeler drew similar parallels between H. R. 1776 and the seizure of absolute power by Dictator Mussolini of Italy, by Dictator Stalin of Russia, and by Premier Daladier of France in March, 1939.

Coming to the specific provisions of the bill, Senator Wheeler said the definition of "defense articles" by which the President could give away, or otherwise dispose of, would "embrace all articles from battleships to bath powders, from bombers to the billions of gold buried in Kentucky, from cannon to Willkie buttons. They embrace raw materials, manufactured products, and agricultural crops.

"Coffins and Crosses."

"On the sinister side they include crutches and artificial limbs and books in Braille type and identification tags and coffins and crosses for the countless future victims of our folly. At this point I digress to wonder whether, in actual practice, it will be found broad enough to permit our country to engage in humanitarian errands of mercy [as distinguished from killing and maiming], such as using our huge agricultural surpluses to help feed the starving mothers and children in Belgium, Norway, and France. I am afraid not."

Senator Wheeler demanded to know why the "mild" suggestion that congress specify the countries to be aided is resisted by the administration. "What is wrong," he asked, "with just mentioning Great Britain, Greece, and China? Even Mr. Willkie, the intrepid Trojan horse of the Republican party, advocated doing this. Incidentally, if I were Mr. Churchill I would not place too much faith in Mr. Willkie's present ardent advocacy of all-out aid to Britain. This may prove to be just early campaign oratory looking toward the Democratic nomination in 1944.

"What 'Democracies?'"

"Let me digress long enough to ask who are these 'democracies' we are called upon to aid with our lives and our fortunes, for whom we are called upon to be the arsenal, the larder, the banker, and the moving van? Is Great Britain one of them, with her mighty empire comprising nearly one-fourth of the earth's surface, holding a large share of the world's riches in natural resources and a virtual monopoly in many of them?

"If so, are we to help her extend the four freedoms to her 350,000,000 subjects in India, from the exploitation of whom, I am told, two out of every ten persons in England derive their living? Or to Egypt, a country to whom the whole world is indebted for her contribution to civilization, and at the same time a country which does not think enough of the English brand of democracy to be willing to join England in the war against Italy even tho it takes place at her boundaries?

China—or Singapore?

"Does China fall within the classification of democracy? When did we become so interested in China? O, I know we have done plenty of pious talking, but we survived the sinking of the Panay and the destruction of the International settlement at Shanghai, and, surprisingly enough, we even put up with damage to the Standard Oil company's property. But, curiously, the moment there is a threat, real or imagined, to Singapore, the British Gibraltar of the East standing guard for British imperialism in the Orient, we suddenly discover that China is a democracy whose defense is vital to our defense.

"Greece, valiant as has been her struggle against odds, is not a democracy. For years she has been under a rigid dictatorship. Are we to insist that she accept the four freedoms as we engage in our quixotic crusade around the world?"

Senator Wheeler assailed the "new constitutional theory which places the actual power to involve our country in war at the uncontroled discretion of the executive."

"I say the theory is new," he added. "It is an old phenomenon, of course, this constant effort of those in power to seize more power and to shake off limitations on their authority. But I am not aware of its having been urged by any one as part of our constitution prior to the last few weeks or months during which a bellicose majority has been pressing us closer and closer to the precipice until they are now mustering their forces to give us the final push.

Basis for Claim.

"On what do they base the claim? It is very simple, according to them. Under section 2 of article II of the constitution: 'The President shall be commander in chief of the army and navy of the United States.'

"This rôle of the President, according to our totalitarian philosophers, is all inclusive and knows no limits. The congress may not pass any law, either by amendment to this bill or otherwise, forbidding use of American naval vessels to convoy merchant ships, American or British. It cannot even forbid convoying thru the very heart of combat areas or in enemy territory, altho such action is the equivalent of declaring war. Pursuant to this philosophy, the President may not only order our battleships, cruisers, and destroyers to convoy British merchant vessels across the Atlantic, but also over a helpless congress and people, he may order our navy officers and men to land in England and there, in English ports, establish and maintain the bases that are inevitably necessary to the operation of the convoy system.

The Navy's Rôle.

"Have I heard some one say that the administration will never send the boys to fight in Europe? Are not the navy officers and seamen boys of ours? Don't we care if a vessel carrying a complement of 1,200 or more of those boys is sunk by shell from a surface raider, or by a torpedo from a submarine, or by a mine off the coast of Ireland? Are we not concerned if hundreds of such boys are bombed or shelled or machine-gunned into eternity while trying to maintain a base in a British port against a German attack by sea, by air, or by land invasion?

"This would only be the start, of course, for we would then be not merely in all-out aid to Britain but in all-out war with Germany.

"Any person who seeks to justify the use of our naval vessels for convoying purposes is necessarily for entry of the United States into war. To say differently is to insult the intelligence of every senator in this chamber. And any person who is for entry of the United States into war is necessarily for sending the boys to fight in Europe, first the naval forces and later the army. To say differently is again to insult the intelligence of every senator.

"That's Not All."

"But that is not all. Our commander in chief may, with equal logic, order our battleships to proceed into the harbors of Bremen, Genoa, and Yokohama and to open fire on the Germans, the Italians, and the Japs—in other words, to start a war. Indeed, I see no reason why he should stop there. He can do likewise at Rio de Janeiro or Buenos Aires. Probably he can even tell the army and the navy, over whom he has such absolute authority, to open fire on those of us who disagree with him and at whom he has already fired so much verbal ammunition.

"Again, that is not all. The President is commander in chief of the army, too. If he can send the navy anywhere, he can send the army anywhere: An A. E. F. to beat back a German invasion at Dover, or to retrace the steps of the British at Dunkirk, or to scale the rocky coast of Brittany, or die of thirst in the Libyan desert. There are no limits to where he can send them or what he can order them to do. If there are any limits uder the new doctrine, I should be pleased to stop now and have its disciples, if there are any in the senate, specify them and explain their reasoning."

Of the President's powers, Wheeler said:

"You may read article II. of the constitution, containing the provisions having to do with the executive, from beginning to end and you will not find a word that even remotely suggests that the President has any war powers, or any powers even remotely connected with war, other than being designated commander in chief. The only war powers mentioned in the entire constitution are those specifically delegated to congress.

"The 'commander in chief' fiction may be the magic wand by which a democracy is transformed into a dictatorship."

Mrs. Dilling Arrested Again

(Story on page 1.)

[Acme Telephoto.]

Mrs. Elizabeth Dilling (left) of Kenilworth, Ill., and Mrs. Clara Nibberich of Washington, D. C., in patrol wagon after arrest during demonstration against war dictatorship bill in nation's capital.

WAR BILL CONTAINS CENSORSHIP POWER, ACKERMAN WARNS

New York, Feb. 28 [Special].—The war dictatorship bill—H. R. 1776—in its present form will give to President Roosevelt the power to set up a censorship of news and opinion unjustified by any defense need, Dean Carl W. Ackerman of the Columbia university graduate school of journalism warned today in a telegram to five senators. He urged an amendment to the bill to safeguard freedom of expression.

"As the wars in Europe and Asia are characterized by extensive propaganda by all belligerents thruout the world," Ackerman pointed out, "the term 'defense information' in section 2B and the definition of a defense article as any 'facility,' combined with broad Presidential powers in section 9, would grant the chief executive authority to mobilize and direct the facilities of the press, radio, forum, pulpit, and classroom for propaganda purposes at home and abroad."

Ackerman sent the telegram to Senators Alben W. Barkley [D., Ky.], majority leader; Robert F. Wagner [D., N. Y.], John A. Danaher [R., Conn.], Robert A. Taft [R., O.], and Burton K. Wheeler [D., Mont.].

JOSLYN REVEALS HE PLANS TO WED HIS HOUSEKEEPER

George R. Joslyn, wealthy manufacturer, whose marital affairs have been the subject of more than 3,000 pages of court testimony, is planning to wed Miss Ethel Urban, the housekeeper of his Michigan estate. He announced this social note yesterday before Master in Chancery John J. Kelly, who is hearing testimony in Attorney Thomas Hart Fisher's claim for $24,000 legal fees against Joslyn.

Fisher represented Mrs. Charlotte Joslyn in her divorce suit, charging desertion, which was settled last October. Joslyn is contesting the claim for fees on the ground that Fisher's relations with Mrs. Joslyn were not correct.

STEVENS

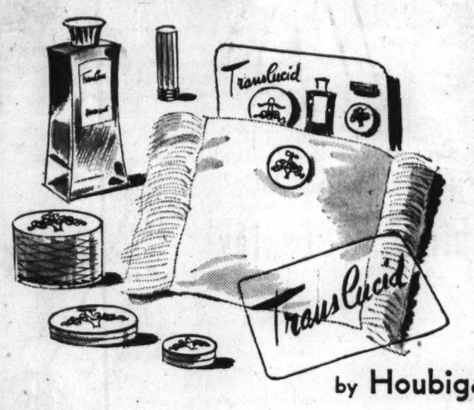

by Houbigant

"New Sheer Make-up for Sheer Beauty"

Translucid by Houbigant

In answer to the express wishes of hundreds of women, the world-famous House of Houbigant has created a wonderful new, sheer make-up . . . Translucid . . . and to introduce it, we're offering a very special value—a luxurious Handkerchief Case outfitted with "Travel Sizes"—only $1.50. Come in, today, for yours!

Foundation Lotion—$1.50. Sheer-Sifted Face Powder—$1.50. Rouge and matching Lipstick—$1.00 each.

Toiletries—1st Floor

Chas. A. Stevens & Co.
State Street Open 9:45 to 5:45

GUARANTEED SATISFACTION

Lined with lustrous Earl-glo rayon

TRI-PHI COATS
of silky zephyr weight Ancuna
$25

"The soft breath of spring" could never be anywhere near as soft and lovely as these gorgeous "wrappy" coats. The fabric is brand new—a real achievement in luxury — carefree style and big value

Sizes 9 to 17—other jr. coats $17.95 to $39.95—
3rd floor

Maurice L. Rothschild
State at Jackson

BASKIN

DOBBS
...has whipped up a novel color idea for Spring in...

Whipcord

Say good-bye to winter drabness with this new, pulse-quickening grey-tan shade (the color of whipcord riding breeches.) Whipcord blends beautifully with practically every suit and every man's coloring. Little wonder Baskin hat counsellors recommend this Dobbs idea to their most particular clientele! Smart in Whipcord is "Observer" with its distinctive wide overbinding, 3 rows of stitching, slope crown and hand-sewn oilskin tip. Other "Observer" shades: Vista (blue-grey) and Cove Tan . . . $6.50

Other Dobbs in Whipcord up to $10

BASKIN
2 STORES
Home of Hart Schaffner & Marx Clothes
133 S. STATE ST. • CLARK at WASHINGTON

A. Bishop & Co.
FINE FURS

81st ANNIVERSARY SALE

Now—For the Last Time—Bishop Quality Furs at These History-Making Prices

Natural Grey Chinese Kid.	WAS $165. NOW $125	Safari Dyed Alaska Seal.	WAS $395. NOW $325
Black Dyed Persian Lamb Paw.	WAS $175. NOW $125	Black Dyed Persian Lamb.	WAS $445. NOW $365
Mink and Sable Blended Muskrat.	WAS $195. NOW $159	Silver Fox Coat.	WAS $595. NOW $375
Natural Grey Siberian Squirrel.	WAS $225. NOW $165	Black Dyed Persian Lamb.	WAS $495. NOW $395
Black Dyed Persian Lamb.	WAS $245. NOW $165	Let-Out Dyed China Mink.	WAS $595. NOW $395
Fisher Blended Raccoon.	WAS $325. NOW $195	Black Dyed Persian Lamb.	WAS $525. NOW $425
Hudson Seal Dyed Muskrat.	WAS $275. NOW $215	Fisher Dyed Fitch.	WAS $695. NOW $445
Mink Paw Coat.	WAS $395. NOW $295	Sheared Beaver.	WAS $750. NOW $495
Ocelot Coat.	WAS $395. NOW $295	Blended Canadian Mink.	WAS $1295. NOW $795
Baum Marten Dyed Skunk.	WAS $395. NOW $295	Blended American Mink.	WAS $1500. NOW $1000

And our guarantee is: Quality for quality, our prices are as low or lower or we will refund your money within 3 days. And always compare before you buy anywhere.

Est. 1860
A. Bishop & Co.
RANDOLPH AT WABASH SOUTHEAST CORNER
ENTRANCE ON BOTH STREETS

STEVENS

"Soubrette"

Lilting, young, 2-piece dress with a winged White collar that makes you prettier than you know! Jacket zips and fits over a bias-stitch-pleated skirt with slip-top! Fine rayon sheer in Brown or Navy with White. 9 to 17.

12.95

Chas. A. Stevens & Co.
State Street Open 9:45 to 5:45

Jr. Deb Salon—5th Floor

YOUR STETSON
for spring
$7.50

It's the fortune-telling gypsy in us that predicts that you're going to fall in love with a sailor this spring—and the chances are it will be this one right here—of famous Stetson quality felt

Other Stetsons $5 to $20—
5th floor

Maurice L. Rothschild
State at Jackson

CROSSWORD PUZZLE

HORIZONTAL

1. Abominates
6. Superintend
10. Sweet potatoes
14. Proverb
15. Determinate amount
16. Butter substitute
17. Contributor
18. Erase (Print.)
19. One who employs
20. Unit of work
21. Tropical fruit
23. Fundamental fact or idea
25. Caste-conscious person
27. Fresh
29. Throw
30. Ejection
33. Wait upon
37. Flower
40. Confer knighthood upon
42. Peruse
43. Collection of information
44. Being
46. Haitus
48. Blackbird
49. Offscourings
51. Auricle
53. Destiny
55. Claw
57. Blot out
59. Pile
61. Common level
62. Soreness
66. Walk unsteadily
70. Color
72. Game of cat's cradle (Hawaii)
73. Period of time
74. Track for travel
76. Beer made from malted rice (Kashmir)
78. Cruel, hideous creature
79. Vain
80. Covering for deck opening
81. Javanese measure
82. Suggestive look
83. Attack

VERTICAL

1. Abode of the dead
2. Set off to advantage
3. Dance
4. Self
5. Slave
6. Financial plan
7. Unit
8. Fabric
9. Soak
10. Of fewer years
11. Toe
12. Convene
13. Tender
22. Mad
24. Word of assent
26. Young ostrich tail feather
28. Unite
31. Exercise
32. Floor cover
34. Countersink
35. Weathercock
36. Redact
37. Food for hogs
38. South American Indian
39. Handle roughly
41. Bread and cake shop
45. Downhearted
47. Cavity
50. Cur
52. Corded fabric
54. Vast expanse
56. Old horse
58. Painter's accessory
60. Hazard
63. Gossips
64. Thus
65. Numeral
66. Little store
67. Senatorial robe
68. Surrounding emanation
69. Went on a horse
71. Bridge play
75. Beverage
77. Barony (Japan)

PUZZLE OF FRIDAY, FEB. 28TH, SOLVED

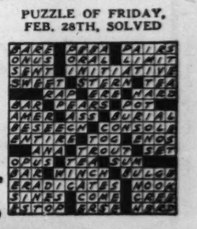

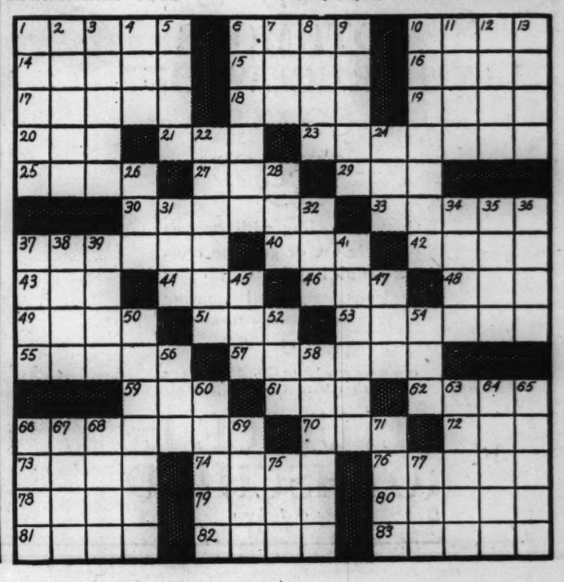

MIDGET TRUCKS, BUILT BY FORD, DO THEIR STUFF

First Lot of 1,500 Army Cars Roll Off Line.

(Picture on back page.)

Detroit, Mich., Feb. 28 (AP).—The maneuverability of the army's new midget reconnaissance truck and its ability to absorb abuse was demonstrated today to a group of United States army officers as the dwarf fighter unit reached the volume production stage at the Ford Motor company plant in Dearborn.

The first of 1,500 similar vehicles the Ford company is to build for the army was driven off the assembly line today by Edsel Ford, company president, with Brig. Gen. Charles H. Bonesteel, commanding the sixth corp area, as passenger.

Later several of the cars, 127 inches long and less than 40 inches high with the windshield down, were given a "field test" for the visiting officers.

Speed Across Furrows.

One of the trucks climbed a 75 per cent grade, crashed thru heavy underbrush and swung across the frozen furrows of a ploughed field at a speed of close to 45 miles an hour.

Three of the cars, looking a lot like bugs, were driven across a field to an abrupt but short ascent in the terrain. Hitting the rise at 40 miles an hour all three bounced at least two feet clear of the upper level, landed on all four wheels and were swung around quickly to repeat the performance.

Edsel Ford rode in the single rear seat as the third occupant of one of the vehicles during part of the demonstration. "It's a tough spot," he said afterward.

Six Forward Speeds.

Powered with a four cylinder motor, developing 45 horsepower, the midgets have four wheel drive with six forward speeds and two in reverse. They have a maximum speed of 55 to 60 miles an hour and a minimum of two miles. Scurrying over an open field a group of the little vehicles presents much the same picture as a number of power boats in a regatta. They could be easily concealed in a wheat field.

In war service the midget trucks are to carry an antiaircraft gun and light field pieces, and a crew of three men, two in front and one in the rear.

Nearly two score of the trucks were on the assembly line today in various stages of completion. The line in use has a capacity of 300 units a day. Another line available would boost volume to 700 if necessary.

GIBSON DEMANDS PRODUCTION ON WARTIME BASIS

New York, Feb. 28 [Special].—Repeating the frequently stated interventionist argument that the United States faces the likelihood of German invasion in the event of Great Britain's defeat, Ernest W. Gibson, former United States senator, today urged that production be put on an "immediate wartime basis" and "wholehearted help" be extended to England.

Gibson, speaking as national chairman of The Committee to Defend America by Aiding the Allies, one of the loudest proponents of the war dictatorship bill, addressed a luncheon meeting at the City club.

Uttering his fears of probable German invasion, Gibson declared the writings of Adolf Hitler stressed the motif of eventual world domination. He added that there was clear evidence of Nazi infiltration in South America and insisted Hitler would not stop at war with the United States if the British met defeat.

Gibson warned against America's putting any trust in Hitler's declaration that the western hemisphere had nothing to fear from the axis powers. The only answer, said Gibson, was "adequate national defense and all aid to Britain."

Chinese Theater Collapses; 200 Are Killed or Injured

KUNMING, China, Feb. 28 (AP).—More than two hundred persons were believed killed on injured when a theater collapsed here last night. So far as is known all the victims were Chinese.

Winter's Record

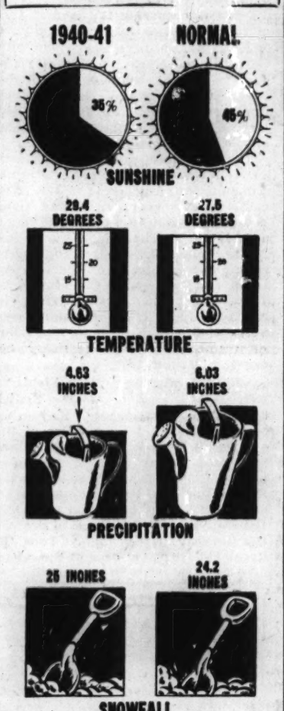

Comparison of weather of December, 1940, and January and February, 1941, with normal figures.

Chicago's weather during December, January, and February, was the third darkest in the city's history, Forecaster C. A. Donnel reported yesterday. The sun shone only 35 per cent of the possible time, against an average of 45 per cent for all winters.

The mean temperature was 29.4 degrees, or 1.9 degrees above normal. Precipitation was 4.63 inches, or 1.4 less than normal. Snowfall at 25 inches was close to the normal of 24.2 inches. No record extremes of temperature were recorded. The winter's high was 53 degrees on Dec. 24, and the low was 5 below zero on Dec. 3.

March will arrive with fair weather today, and rising temperatures are forecast for tomorrow, followed by light rain at night. Highways over much of Illinois were slippery yesterday following Thursday night's snow, which measured 2½ inches in Springfield.

SHUN EUROPEAN WAR FOR POWER, SPEAKER PLEADS

Peoria, Ill., Feb. 28 [Special].—The present European "fight for power" isn't worth one drop of American blood, declared John Weaver, insurance executive, here tonight before a rally under the auspices of the Illinois America First committee.

Weaver is one of a squadron of speakers taking part in a week-end state-wide drive to persuade Senator Scott W. Lucas to vote against the lease-lend bill by having residents swamp him with mail.

"Have you ever been to a veterans' hospital?" Weaver asked his audience. "There are still thousands of disabled veterans—from the other European fracas.

"Consider this so-called lease-lend bill. This bill gives the President the power to give away our navy, and air force, and our army equipment; to give away our military plans and secrets; to open our harbors to belligerent fleets; to junk all the laws protecting labor and agriculture, and to pile upon American taxpayers the entire cost of another European power war."

JURY ASKS PROBE OF BUILDING FIRE IN WHICH 2 DIED

A coroner's jury, which included three sociological experts, recommended yesterday that the state's attorney conduct an investigation to determine if the owner, lessee, or rental agent of a building at 4500 Prairie avenue were criminally negligent. Two Negroes burned to death, and firemen had great difficulty in saving 27 others in a fire there on Jan. 28. The jury returned a verdict of accidental death. The building, constructed for a single dwelling, had 18 kitchenette apartments. The jury's verdict found that there had been flagrant violations of the building code.

10,500 TROOPS ON WHEELS ROLL 235 MILES IN A DAY

Army Uses 1,104 Trucks to Change Camps.

Abilene, Tex., Feb. 28 (AP).—Fifty-seven big trucks carrying kitchen equipment and the makings of a hot meal for 10,500 of the 45th division rumbled into Camp Barkley today, from Fort Sill, Okla., a distance of 235 miles, leading the longest procession of vehicles to hit the road under the current national defense program. Last of the 1,104 vehicles in the troop convoy did not arrive until late tonight.

The mess sergeants and cooks did not stop to be given the keys to the city. They left that ceremonial to Brig. Gen. W. S. Key, their commanding officer, while they got the pots to boiling on the new stoves at the new $7,000,000 cantonment, nine miles to the southwest.

Following a minutely worked out schedule to effectuate the change in training camps, the 45th pulled out of Fort Sill at daybreak in two lumbering columns.

Time Table Precision.

Running with time table precision, the columns maintained contact by means of two way radio which also kept the commander of each column in close touch with his units.

The arriving troops found major construction at the camp virtually complete, with augmented gangs of plumbers and electricians closing up the gaps.

One column of the olive-drab trucks laden with men and equipment traveled by way of Frederick, Okla., Seymour, Haskell, and Anson, Tex. It contained 489 vehicles, including 227 two and one half ton convoy trucks and was commanded by Brig. Gen. Louis Ledbetter.

Routed via Wichita Falls.

The other column, routed southward across the Red river via Wichita Falls and Vernon, Tex., consisted of 558 vehicles. These included 148 new type weapon carriers, the four wheel baby truck recently received in the army's plan to motorize foot units. In command was Brig. Gen. W. E. Gunther. The 57 trucks carrying kitchen equipment completed the convoy.

Especially eager to make the mass transfer of troops from Oklahoma, Colorado, New Mexico, and Arizona without a bobble were the officers of the 45th, since the motor movement was the first of its kind to be attempted on so large a scale.

Advance detachments here since Feb. 23 have been covering the prefabricated tent frames to house officers and men. Each tent is heated with a gas stove. Principal roads are finished, but there still is much mud in regimental areas.

Bombers' 'Big Sister' Makes Navy Test Flight

(Picture on back page.)

San Diego, Cal., Feb. 28 [Special].—A new long range four motored patrol bomber made its bow to the sky today after coming out of the plant of the Consolidated Aircraft corporation here. The ship, known as the PB2X2, is being built for the navy. Consolidated officials, who call the plane the "big sister" to the hundreds of Consolidated twin-engine patrol bombers known as PBY's, said the new ship is the largest and most powerful airplane in navy service.

U. S. Plane to Make Ice Survey Daily at Mackinac

Capt. Gordon T. Finley of the United States coast guard said yesterday that an airplane survey will be made daily on ice conditions at the Strait of Mackinac. As soon as favorable conditions are reported, he said, ice breaking cutters will be sent to break a channel for shipping.

A Day's "March"

(Story in adjoining column.)

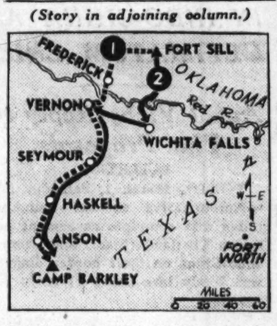

Numbers indicate two routes by which 10,500 troops moved from Fort Sill, Okla., to Vernon, Tex., and thence to Camp Barkley yesterday.

1,200 GLENCOE HOMES BEING CANVASSED IN ANTI-WAR CAMPAIGN

The Glencoe chapter of the America First committee, aided by Girl Scouts and other volunteers, yesterday was conducting a canvass of 1,200 residences in the suburb, urging householders to write to Senator Scott W. Lucas [D., Ill.], urging him to vote against the President's war dictatorship bill. Mrs. H. H. Belding Jr., 574 Stonegate terrace, Glencoe, chapter chairman, said the canvass will be completed by Monday night.

Speakers for the committee made addresses in four downstate cities yesterday, voicing demands that Lucas join with his Republican colleague, Senator Wayland Brooks, in the fight against the bill.

A debate on the dictatorship measure will be held at 8 p. m. Tuesday before the Women's Republican club of New Trier township in the Winnetka community house.

Bandits Hold Up Laundry President and Employes

Three bandits took $400 and a ring and watch valued at $125 last night from Lieb Korey, president of the Austin Wet Wash laundry, after threatening 12 employés in the laundry at 830 North Pulaski road. Manny Greenfield of 3459 Roosevelt road, a customer, lost a watch valued at $60 to the gunmen.

URGES LOGICAL AND PERMANENT MILITARY POLICY

The American people have not been told that the national rearmament program is a long range program, one which may lead to bloodshed, and they are not yet aware of the necessity for "all out" preparation, Hugh M. Cole, instructor of history at the University of Chicago, declared yesterday.

Cole asserted that the United States must have a permanent military policy. But, he said, it must be determined by logic, not hysteria. He spoke at the Abraham Lincoln centre, 700 East Oakwood boulevard.

An "all out" preparedness program, he said, calls for three steps: The preparation for a change from a peacetime to wartime economy, which is essentially an economy of scarcity, preparation of the public mind for war, and the actual building of armaments and expansion of the military forces. Then he asserted:

"We have achieved little of the three forms of preparation. We have merely laid the groundwork. But I do not believe it is necessary to surrender democracy for this preparation. Democracy may be able to produce a better type of soldier than the authoritarian form of government."

COL. DAVIDSON'S SON APPOINTED TO WEST POINT

Rockford, Ill., Feb. 28 [Special].—Col. J. H. Davidson, commanding officer at Camp Grant, received word today that his only son, John Conklin Davidson, had received an appointment to West Point from Senator Scott Lucas.

Young Davidson was born on April 6, 1922—on army day—at Camp Dix, N. J. He is a direct descendant of Gen. Giles Davidson of the continental army. His maternal grandfather was Col. John Conklin, and his great uncle was Brig. Gen. Eli D. Hoyle, after whom Fort Hoyle, Md., is named.

Jerrems

SALE

ENDS TODAY

SUITS • TOPCOATS
OVERCOATS

324 S. MICHIGAN AVE. Just South of Jackson Blvd.

7 S. LA SALLE ST. Just South of Madison St.

SUBSCRIBE FOR THE CHICAGO TRIBUNE

THIS GREAT SALE STARTS TODAY AT 9 A. M.

A SMALL DEPOSIT HOLDS YOUR COAT OR SUIT

$29.50 $35 $40 $50

Rothmoor & Brucewood

COATS & SUITS

in our famous annual advance spring sale at

$25

Dress coats in Forstmann's finest fabrics
Gay plaid town and country coats
Soft, downy fleece coats — capes,
Fur trimmed coats

•

3-piece fur trimmed suits
3-piece untrimmed suits
3-piece cape suits
2-piece suits

IT'S ONE OF THE GREATEST MONEY SAVING EVENTS ON RECORD

SUITS 12 TO 20 — 7TH FLOOR

COATS 12 TO 46 — 5TH FLOOR

2 hours free parking at Palmer House Garage, Quincy near State, with every purchase of $1 or more

MAURICE L ROTHSCHILD

State at Jackson

Dad on this ONE day, you take TWO POUNDS OF Mrs. Snyder's

This is *Saturday*, Dad. Tomorrow is Sunday. That means *half* of today and *tonight*, and *all* tomorrow morning, tomorrow *afternoon*, tomorrow evening . . . are full of long, hungry, open, blank spaces that you can make into "HAPPY DAYS." Better take TWO pounds, *today*, Dad.

ASSORTED CHOCOLATES & BONBONS. PERFECT for the Saturday-Sunday treat for all the sweet gang! 1, 2, 3 and 5 lb. boxes, 65c per lb.

2 pound box, $1.30

MRS. SNYDER'S CANDIES

15 shops in Chicagoland . . . Tel. Central 3116

Out-of-towners send orders to 119 N. Wabash Av. CHICAGO

The Door to Thrift

NETCHER'S BOSTON STORE

Men's, Women's and Boys' Store

A NEW TWIST IN SILK STOCKINGS!

"MIR-O-KALS" by KAYSER

. . . look LIKE MAGIC!
. . . wear LIKE MAGIC!

$1.00

3 PR. $2.85

WHEN YOU SEE THEM you'll realize something sensational has happened to silk stockings. Mir-O-Kals are three-threads—but you'll guess two-threads . . . all because of Kayser's special way of giving this thread a high, tight twist. It makes Mir-O-Kals almost invisibly sheer . . . yet so elastic they resist snag and strain. What's more . . . the silk takes on an exotically DULL look . . . an added sheerness on your legs that is news in flattery! Sizes 8½ to 11 . . . "Mids" (average length).

DIXIE (warm skin tint) ENSIGN (soft neutral beige)
VICTORY (sun-burned copper) GLORY (warm neutral tan)
FREEDOM (bright copper beige)

MAIN FLOOR—CENTER.

START THE SEASON WITH "Sterling Club"

Here's the hat that puts the "ring" in Spring . . . the hat that's gonna knock the gals' hearts for a loop every time you tip it their way! It's got everything—color, style, and smartness . . . and, ah, yes . . . low price!

$2.95

State St. Store—2nd Floor. Neighborhood Stores—Main Floor.

GOLDBLATT BROS.
Fine Department Stores

KNUDSEN OFFERS PLAN TO COMBAT STRIKE EPIDEMIC

Would Deny Wagner Act Aid to Recalcitrants.

Washington, D. C., Feb. 28 [Special].—Congress was presented late today with a broad plan to curb the growing epidemic of strikes in armaments industries by denying protection of the Wagner act to recalcitrant unions or employers.

The plan was suggested by William S. Knudsen, director of the Office of Production Management, which only a few hours before had used its influence to induce the C. I. O. to end its two day strike at Bethlehem Steel's big Lackawanna plant near Buffalo, N. Y. Bethlehem has 1½ billion dollars' worth of military orders.

Knudsen wrote a memorandum to Chairman Hatton W. Sumners [D., Tex.] of the house judiciary committee indorsing a provision in a bill by Representative Howard W. Smith [D., Va.] calling for federal conciliation when it appears that a strike is imminent at an armaments plant. Knudsen's far reaching proposals were contained in his suggestions for action in the event conciliation failed.

Advocates Secret Ballot.

"Notice of intent to strike on a defense contract," Knudsen wrote, "shall be given only after the employés in the plant have given their consent thru a secret ballot conducted on the premises, under supervision of the conciliation service of the department of labor, with a majority of not less than 60 per cent.

"After notice of intent to strike is served on the management and the labor department, a committee of fact finding members of OPM will study the issue and give a report within 10 days. Strike must be deferred 30 days after report is submitted.

"Failure to comply will make strike unauthorized and will forfeit the manufacturer's and the union's rights before the National Labor Relations board until reinstated by the board."

Approves Sabotage Penalty.

In the same communication, Knudsen told Sumners that he agreed with other sections of Smith's bill which provide for life imprisonment for sabotage on property or finished articles. But he said he opposed similar penalties proposed for interfering with property on armaments contracts or handling such property in a defective manner.

He did not comment on other sections of Smith's measure which would make it unlawful to compel an armaments worker to join or not to join a labor organization.

It was authoritatively reported that Sidney Hillman, associate director of OPM and labor member of the defense commission, did not see the Knudsen memorandum before it was sent to capitol hill.

Agree on Three Points.

The strike at the Bethlehem plant near Buffalo ended at noon today after both the C. I. O. and the company agreed to a termination of the walkout on a thre point program offered by OPM.

The formula provided that all plant employés be reinstated as soon as resumption of operations will permit, a conference to seek adjustment of differences, and an "exploration" by OPM of the possibility of holding a collective bargaining election at the plant.

Van A. Bittner, director of the striking union, the Steel Workers Organizing committee, said employés would return to work immediately. He boasted that the government "did not believe we could close the plant but we did."

The union, which claims 10,000 members among the plant's 14,000 employés, would not estimate the number of workers who struck but termed the strike nearly 100 per cent effective. The company contended the strike was a "dismal failure" and that most departments continued to operate.

The strikers ratified the settlement proposal at a mass meeting at which they were told by Bittner's assistant, John V. Riffe, that "we are here to celebrate the greatest victory that has ever been won in the history of the labor movement in this or any country." Shouting employes lifted Bittner on their shoulders and carried him around the hall.

Pickets were withdrawn from all gates of the plant immediately after the strike ended. Sporadic violence on the picket line had prompted the company to ask for state police aid on the ground that local authorities were negligent in affording protection.

The main issue in the strike had been the union's demand for the reinstatement of from 600 to 1,000 employés suspended by the company because of alleged equipment damaging work stoppages. The strikers also asked for a labor board election and a 25 per cent wage increase but temporarily abandoned the latter demand.

Other Strike Developments.

Other developments on the nation's strike front were:

MILWAUKEE, WIS.—High officials of the C. I. O. union which has tied up the Allis-Chalmers Manufacturing company for six weeks were called in by Sidney Hillman, associate director of OPM, for a conference. The chief point of dispute is the union's demand for a union shop. The plant has 45 million dollars in army and navy orders.

DETROIT, MICH.—James F. Dewey, labor expert and conciliator, was sent here to investigate the situation in the Ford Motor company plants in which the C. I. O. has filed formal notice of intention to strike.

PHILADELPHIA, PA.—A 10 day strike at the National Supply company, makers of Diesel engines for the navy, was settled. Wage increases and other requests were granted to 225 strikers, who will return to work Monday.

Seek Tall Boy Friends

[TRIBUNE Photo.]

The Tall Girls' club, meeting at Independence park last night, issued a call for boy friends of like height. Left to right; Miss Jewel Wolkenhauer, 6 feet 1 inch, president; Miss Bonnie Zimmerman, too short to qualify for membership, and Miss Anne Klakovick, 6 feet 3 inches.

45 Girls Enrolled

The Tall Girls club wants some tall boy friends. This was the announcement last night of Miss Jewel Wolkenhauer of 3630 North New England avenue, founder and president of the group, which met at Independence park.

But the young men must be over six feet tall, have good character and be between the ages of 18 and 30, Miss Wolkenhauer explained. Requirements of the Tall Girls club, which now has 45 members, are the same age limits and a minimum height of 5 feet 7 inches. The tallest girl in the club is 6 feet 3 inches.

Miss Wolkenhauer said the club was founded last November on the principle that "it's fun to be tall." The members' bitterest complaint is against clothing manufacturers who make dresses too short for the tall girl.

Waukegan Leather Plant Vote Gives CIO Victory

The Leather Workers union, local 245 [C. I. O.] won bargaining rights at the Griess-Pfleger Tanning company in Waukegan in an all day election yesterday. The employés voted on only one question—whether they wanted local 245 to represent them. Representatives of the National Labor Relations board said 513 voted for the union and 43 against the union.

FAILS TO OBTAIN AUTO TAG FD-1941 FOR ROOSEVELT

Flint, Mich., Feb. 28 [Special].—A motor company employé tried today to buy automobile license plates No. FD-1941 for a new car which is to go to President Roosevelt and wound up, after a two hour wait, with FD-5000 instead.

"Not even the President of the United States can get a special number," said Aaron Crego, manager of the branch office of the secretary of state, which handles license plates. He was carrying out the policy of his boss, Republican Harry F. Kelly, who two years ago banned the issuance of low number and trick combinations for politicians and bigwigs. The lowest number now issued is 1001, preceded by varied combinations of two letters. FD plates are sold only in Flint.

Paul McBee, Flint auto worker, got license FD-1941, just by standing in line at the right place.

ENGLAND ORDERS REGISTRATION OF ALL SHIPBUILDERS

Every Man Once Employed in Yards Affected.

BY LARRY RUE.
[Chicago Tribune Press Service.]

LONDON, Feb. 28.—Minister of Labor Ernest Bevin tonight issued an order putting into effect his program of compulsory recruitment of manpower for shipyards. The order calls on all men over 20, who have worked more than 12 months at shipbuilding during the past 15 years, to report at labor bureaus between March 17 and 19. It does not exclude men now doing government work elsewhere or in the home guard.

Bevin expects that many of the 50,000 men who found other work during the shipbuilding slump between 1926 and 1935 will be traced and reëmployed in their former trade.

Cotton Mills Close.

Government orders to slow down the Lancashire cotton industry resulted today in the closing of six Oldham spinning mills. Many other mills in different parts of the country will cease work next week as a result of the drastic curtailment of raw cotton supplies.

Employés in the closed mills have applied for special "work stoppage pay" from their unions. As more mills cease work, the unions fear the pay claims will put a heavy drain on funds.

Confer on Difficulties.

Officials of the United Textile Workers federation, representing 300,000 operatives, conferred with E. Raymond Streat, chairman of the cotton control board, on the financial difficulties confronting the unions.

Under the government program, many displaced operatives will be absorbed into munitions work, but it is admitted the transfer will take some time. Meanwhile, the unions will have to augment their members' unemployment dole from their own funds.

Lord Gort's Son Committed Suicide, Coroner Decides

LONDON, Feb. 28 (AP).—Lieut. Charles Standish Vereker, 29 years old, only son and heir of Lord Gort, former commander of the British expeditionary force, who was found dead yesterday with a service revolver at his side, committed suicide "while the balance of his mind was disturbed," a coroner's inquest decided tonight. The coroner said a motorcycle accident in which Vereker was involved Wednesday "might have had some effect on his state of mind."

JAPS DELAY MOVE IN INDO-CHINA AS ULTIMATUM ENDS

Await Vichy Reply to Thai Proposals.

BULLETIN.

TOKIO, March 1, Saturday (AP).—Authoritative sources indicated today that complete agreement between Thailand (Siam) and French Indo-China on their border dispute was likely late today or early tomorrow.

(Map on back page.)

TOKIO, March 1, Saturday (AP).—Diplomatic maneuvers may delay a final decision on mediation between French Indo-China and Thailand, reliable sources indicated today, even tho France apparently ignored Japan's ultimatum to yield large territories to Thailand by last midnight or suffer "forceful" Japanese action.

The French embassy here still was awaiting final word from the Vichy government of the Japanese settlement plan and it was believed the Japanese would postpone determination of their course until some sort of reply is received, even tho the deadline expired many hours ago.

Armistice to Continue.

Tokio newspapers said a prospective meeting today with Indo-China delegates at the foreign office would be followed "in a day or two" by a conference of the Japanese cabinet and high command.

In any event, Japan announced yesterday that the border war armistice between Indo-China and Thailand would continue to its expiration date, March 7.

[According to reports at Saigon that could not be confirmed, Japanese naval patrols numbering 51 vessels were in the Gulf of Siam and waters off southern Indo-China. In Vichy, after a French cabinet meeting, it was announced merely that the French position on Indo-China had been decided. During the meeting, however, an official spokesman said France "is obligated to conserve the integrity of her empire by the terms of the armistice"—with Germany.]

What is occurring is the first test of the East Asian leadership assigned to Japan by the three power pact with Germany and Italy. Apparently the French, for the moment, have found the price too high in Japan's so-called final compromise offer to settle the territorial dispute between Thailand and French Indo-China.

The Japanese proposal, described as a halving of Thailand's original demands for 60 per cent of the Indo-China provinces of Laos and Cambodia, was said to be the minimum acceptable to Thailand.

The French had counterproposed to cede about one-tenth of the original claim and to restrict the cession to Laos, along the Mekong river in northern Indo-China. Thailand contends that the French stripped her of traditionally Thai territory between 1893 and 1904.

Extend Singapore Mine Field.

SINGAPORE, Feb. 28 (AP).—British authorities announced today that eight additional square miles of the waters off Singapore would be mined beginning March 3 as a means of closing the eastern approaches to the harbor and the roads to navigation completely. The extension will close the last gap in the mine field protecting the east coast of Malaya from the great British naval base at Singapore to a point 60 miles to the north.

DUTCH TO CONSTRUCT A 3,000 MILE CHAIN OF FORTS IN EAST INDIES

HEADQUARTERS OF THE NETHERLANDS EAST INDIES ARMY, BANDOENG, Feb. 28 (AP).—Gen. G. J. Berenschot, commander in chief of the Netherlands East Indies army, disclosed today a hitherto unknown military expansion program designed to create a 3,000 mile chain of fortresses along the equator in these rich islands. The general said that the rate of increase in his land forces is mainly a question of obtaining equipment. An army "many times the former size" is being formed, he said.

Here's a Winner for your Dinner

The Sunday dinner food question goes back to the days of the men days. Today it's solved by a visit to Ricketts Restaurant where appetizing morsels stir the appetites of the epicure.

Table d'Hote Dinners from $1

RICKETTS
That POPULAR Restaurant
at the Watertower
103 East CHICAGO

LOANS ON DIAMONDS
JEWELRY, CAMERAS, Silverware, Furs, etc.
More Money Quickly at Low Interest Rates
Levinson's Loan Bank
Bonded and Licensed Pawnbrokers
739 NORTH CLARK ST.

AMERICA'S LEADING QUALITY HAT STORE

STETSON'S SPRING "WHIPPET"
in Sand tan & other new shades
$8.50

A marvelous combination of smart style lines, soft mellow quality felt and sturdy wearing quality—in brisk new spring shades—and in sizes for every head

Other Stetson hats, $5, $6.50, $10 to $20

2 hours free parking at Palmer House garage, Quincy near State, with every purchase of $1 or more

Maurice L Rothschild
State at Jackson

You actually walk on air in
AIR-FILM SHOES
by Crosby Square
$6.95

Here's an amazing development in cushioned comfort . . a honeycombed layer of soft, buoyant air-filled cells extending over the entire treading surface of these shoes—an Air-Film that's actually 61% air. It absorbs shocks—insulates against cold or heat—and cannot crumble, bunch, creep or lose resiliency. Marvelous comfort—marvelous style—marvelous value

8TH FLOOR

2 hours free parking at Palmer House garage, Quincy near State, with every purchase of $1 or more

MAURICE L ROTHSCHILD
State at Jackson

BRENTANO'S
Spring Sale
BOOKS REDUCED 40% TO 80%

Original Editions—Not Reprints

Here are listed a selection from over 100 titles available:

BIOGRAPHY, HISTORY, TRAVEL and MISCELLANEOUS SUBJECTS

THE UNITED STATES ARMY IN WAR AND PEACE by COL. O. L. SPAULDING. A complete history from Washington and Bunker Hill to Pershing and the World War in France.....35 maps. 541 pages. Was 6.00 NOW 1.79

FOR A BETTER NAVY ONE MAN'S FIGHT; by LT. COM. H. A. EVANS. An amazing story of waste and inefficiency in American Naval Construction.....Illus. 393 pages. Was 3.00 NOW .98

V. SACKVILLE WEST COUNTRY NOTES. One of England's most distinguished writers captures for all time the charm and beauty of the pre-war English countryside that may never be again..... Illus. 78 lovely photos. 220 pages. Was 3.50 NOW .98

T. E. LAWRENCE by HIS FRIENDS. A unique life history written by writers, soldiers, mechanics, statesmen—by the men and women who knew most intimately the immortal and mysterious author of SEVEN PILLARS OF WISDOM.....Illus. 538 pages. Was 4.00 NOW 1.19

MAKE YOUR OWN MOVIES by GALE and PESSELS. Beginner or old hand with a movie camera, this will answer all your questions.....Illus. 230 pages. Was 3.50 NOW .98

MODERN PHOTOGRAPHY 1938—1939. THE STUDIO ANNUAL OF CAMERA ART. 110 reproductions. 18 countries represented, eight subjects in full color, 8 in monochrome. Also technical information showing conditions under which each photograph was taken, camera and material used, etc.....Was 3.50 NOW 1.49

MAN WHO KILLED LINCOLN by P. V. STERN. Written for the first time, the purely dramatic story of Lincoln's assassination..Illus. 376 pages. Was 2.00 NOW .89

SMALL HOME DECORATION by DEREK PATMORE. Color, fabrics, modern lighting, decorative accessories, wallpapers, china, glass and modern woods. Everything for the small home.....65 illus. 255 pages. Was 3.50 NOW 1.39

OSCAR WILDE AND THE YELLOW NINETIES by FRANCIS WINWAR. Lily Langtry, Gilbert and Sullivan, Lord Douglas, Pater, Ruskin and others influenced his career.....Illus. 381 pages. Was 3.50 NOW .98

THE ROMANOVS by WILLIAM GERHARDI. Mikhail Feodorovitch, Peter the Great, Catherine I, Catherine II, Alexander II, and the rest of the Russian Autocrats perhaps partially responsible for a troubled world today.....484 pages. Was 3.00 NOW 1.29

DAVID SEABURY ADVENTURES IN SELF-DISCOVERY. Has no equal among books as an inspiring and persuasive guide to dynamic living..... 324 pages. Was 2.50 NOW .89

CARL CROW HE OPENED THE DOOR OF JAPAN. The story of American trade and Japan that stands today with a stop sign across the far eastern trade routes..... Illus. 275 pages. Was 3.00 NOW .98

HILAIRE BELLOC CHARLES II. A portrait of a renowned monarch and a thrilling period in English history.....Illus. 280 pages. Was 3.50 NOW 1.19

JAMES WEBER LINN JAMES KEELEY: NEWSPAPERMAN. Perhaps the ablest editor Chicago has ever known. From cub reporter to complete control of the great Chicago Tribune in less than 20 years.....Illus. 286 pages. Was 3.50 NOW .98

LAFAYETTE by W. E. WOODWARD. Author of MEET GEN. GRANT has discovered for his readers a real person, genuinely human, lovable and courageous..... Illus. pages. Was 3.50 NOW 1.19

RAYMOND MOLEY AFTER SEVEN YEARS. The story behind—The Brain Trust, Bank Crisis, Securities Act, Foreign Debt Negotiations, London Conference, Soak the Rich Taxes, Supreme Court, Purge and many other New Deal Activities....Illus. 446 pages. Was 3.00 NOW .98

GIBRALTAR AND THE MEDITERRANEAN by G. T. GARRATT. Hitler's threat and the problem of England's trade routes...351 pages. Was 2.50 NOW .89

Mail Orders—Add 5c Per Book
If Delivered in Illinois, 3% Additional

BRENTANO'S
29 SOUTH WABASH AVE.
PHONE RANDOLPH 4580

Also at Boulevard Branch, 10 N. Michigan Blvd.

NETCHER'S BOSTON STORE
State, Madison and Dearborn Streets
"The Door to Thrift"

REDINGOTE SPECIAL!

Rayon Alpaca Coat Over Print Dress
$12.95

One of the smartest combinations we have ever shown! Full length coat with all-around pleats plus a colorful print dress. Navy and red, powder and powder. Junior sizes.

FIFTH FLOOR

MARSHALL FIELD & COMPANY

CONSIDER COLOR
in your spring blouse . . .
it's a season to be gay
$2.95 each

1. Stripes on a sheer rayon blouse with a new "slant" to it. Adjustable neckline and band bottom. In red, green, orchid, yellow or navy stripes on white. Sizes 32 to 38.

2. Tailored shirt with smart rows of stitching. Stitched patch pocket. In red, pastel blue, pink or white. Sizes 32 to 38.

First Floor, Middle, State—Also Evanston and Oak Park —or call Personal Shopping Service, State 1000

CHICAGO'S LARGEST DISPLAY OF RIDING APPAREL FOR SPRING.

Women's $6.95
RIDING BOOTS
$5.95

Genuine leathers in black or brown. All sizes and widths.

MEN'S BOOTS $6.95

Breeches or Jodhpurs....$2.95
Leather Jodhpur Boots...$3.95
Men's & Women's Suede or LEATHER JACKETS....$7.95
Women's Riding Shirts....$1.00
Men's Riding Breeches....$2.95

—25% OFF
Final Clearance Entire Stock
SKI SUITS

BAILEY'S
25 W. VAN BUREN ST.
OPEN EVERY EVE.—SUN. TO 5 P. M.
710 CHURCH ST., EVANSTON
103 N. MARION, OAK PARK

TERRY AND THE PIRATES—FERRETY CHARITY

STATE MUSTERS 6 REGIMENTS OF RESERVE MILITIA

Units Replace 33d Division of National Guard.

Six regiments of the Illinois reserve militia, with a strength of approximately 5,000 men and 425 officers, were mustered into service in Chicago and 47 other cities and towns thruout the state last night to replace the 33d division of the Illinois National Guard while the latter is in federal service.

All enlisted men, and all but a few of the officers of the militia, answered roll call in civilian clothes. Uniforms and equipment will be issued as soon as the state legislature passes the $185,000 emergency appropriation bill now before the house of representatives.

Most Officers Are War Vets.

Officers of the new militia, with few exceptions, saw service in the world war. Nearly three-fourths of the enlisted men of the two Chicago regiments are of draft age. Many of them said they hope to benefit by the militia training when they are called for induction.

National Guard officers acted as mustering officers, calling the roster and administering the oath to officers and men.

Maj. Gen. John V. Clinnin, state commander, and 18 divisional and brigade staff officers were mustered in at a ceremony in the 122d field artillery armory, 234 East Chicago avenue, then visited the two armories where the 1st and 2d regiments of Chicago were being mustered.

Among the staff officers were Bishop Ernest Lynn Waldorf of the Methodist church, a chaplain; State Senator Harold G. Ward, a major, and Ferre C. Watkins, attorney for the state bureau of liquidations, a lieutenant colonel. Paul G. Armstrong, state director of selective service, was mustered in as a colonel.

"Dandy First" Vet Heads Regiment.

The 1st regiment, headed by Col. Herman H. Weimer, was mustered in at the 131st infantry armory, 1546 Michigan avenue. Col. Weimer and most of his officers saw world war service in the "Dandy First," the 131st infantry of the 33d division.

Col. Robert Wigglesworth, police chief of Melrose Park and holder of three world war decorations, commands the 2d regiment, which was mustered in at the 132d infantry armory, 2653 Madison street.

Companies of the 3d regiment were mustered in at Aurora, Rockford, Dixon, Sterling, Waukegan, Elgin, Woodstock, Sycamore, Yorkville, and Joliet.

Drawn up along the lines of the home guard of world war days, the militia is subject to call for emergency duty by the governor. Age limits for enlistment are 18 to 50. The appropriation bill now before the house provides for a salary of $250 a year for officers, but allows no compensation for enlisted men except when they are called for emergency duty.

MODEL OF PLANE IS STOLEN FROM AIRCRAFT PLANT

Los Angeles, Cal., Feb. 28 [Special].—Theft of a model airplane representing late ideas in army fighter plane design today was under investigation by the federal bureau of investigation and the army intelligence service.

The six foot model, almost ready for wind tunnel tests on which early production of full size fighter planes is predicated, was stolen Monday night from the factory of the Manta Aircraft corporation. Its value, placed by President David R. Davis of the manufacturing company at $10,000, was considered incidental to its importance in the national armament program.

Also stolen was two foot model valued at $500. The cash register yielded $45 in cash to the burglars, who also removed a wall calendar.

Foils Robbers

MISS ANN DI LORENZO.

A bystander was wounded and other shoppers in the business section of Joliet were scattered yesterday when an employé of the Di Lorenzo Travel agency fought a running gun battle with two bandits who attempted to rob the agency at 21 East Jefferson street in Joliet.

The gun battle started after Miss Ann Di Lorenzo recognized one of the bandits as the gunman who took $1,000 in a holdup there last Dec. 13. She screamed, and one of the bandits grappled with her. Her brother-in-law, Sylvester Cirricione, who works in the agency, heard the commotion and ran to her rescue. He wrestled with the second bandit.

As the bandits fled from the office, Cirricione followed them with a revolver and pursued one of the bandits in Jefferson street. The second gunman, who ran the other way, fired at Cirricione, and the bullet struck Josiah Treharne, 55 years old, 514 Cornelia street, former Joliet school board member, in the knee. Cirricione and the other bandit continued firing at each other until Cirricione lost track of him in Van Buren street.

GOVERNOR ASKED TO INTERVENE IN GARY PICKETING

Gov. Henry L. Schricker of Indiana got first hand reports from his labor department agents last night as C. I. O. unionists prepared to resume picketing at Lake county steel plants. No strike has been called, but thousands of workers have been turned away during the last 48 hours from the Carnegie-Illinois Steel corporations tin mill in Gary, and the Indiana Harbor plants of the Youngstown Sheet and Tube company and the Inland Steel company.

Gov. H. L. Schricker.

During the day the steel companies appealed to the governor to "define our rights in the situation." In Indianapolis, Gov. Schricker was said to be "in conference" and could not be reached. Any action that he contemplated was not announced.

The national contract of the Steel Workers' Organizing committee with the United States Steel corporation, parent company of Carnegie-Illinois, expired yesterday. Negotiations for a new contract are now under way in Philadelphia. Pickets for the Gary local of the S. W. O. C. have been barring non-S. W. O. C. workers and members delinquent in dues from entering the plants.

Kane County Farmer Gets 4 Years for Raping Girl, 15

George Klitzke, 43 years old, farmer living near Geneva, pleaded guilty yesterday to a charge of raping a girl, 15 years old, whom he hired as his housekeeper. Judge William J. Fulton in Kane county Circuit court at Geneva sentenced him to four years in the penitentiary. Klitzke was arrested Dec. 1 in connection with a mysterious fire in which a tenant, Mrs. Barbara Dahlquist, 28, died, but no charge was placed against him in this case.

SUPREME COURT ASKED TO DISBAR JUDGE HOLLAND

His Link to Slain O'Hare Cited in Bar Report.

A recommendation that Municipal Judge Eugene J. Holland be deprived for two years of his license to practice law was made to the Illinois Supreme court yesterday by the board of managers and the grievance committee of the Chicago Bar association. It was the first time in the state's history that such action had been asked against a sitting judge.

Eugene J. Holland.

The recommendation was the result of an inquiry into Judge Holland's refusal to testify before the Cook county grand jury concerning his business dealings with Edward J. O'Hare, front man for the Capone syndicate, who was slain Nov. 8, 1939. The judge, who had been a partner of O'Hare in real estate transactions, relied on his constitutional privilege that he need not give evidence against himself.

"Degraded Judicial Office."

The bar association board and committee, sitting as commissioners of the Supreme court, made their recommendation in a 193 page report, which concluded: "The commissioners find that the respondent [Holland] has degraded the judicial office which he holds; that his conduct has been unprofessional, unethical, and dishonorable, denotes a lack of good moral character and has brought the profession of the law and the courts of justice into disrepute and contempt."

What effect the recommendation will have, if it is upheld by the Supreme court, is problematical because the case is without precedent. The Municipal court rules state that a judge must have been an attorney or have held judicial office for the eight years preceding his election to the Municipal bench, but do not say that he must be a lawyer while on the court.

Removal by Impeachment.

He can only be removed from the bench thru impeachment by the state legislature, and such proceedings would have to be initiated by a legislator after the Supreme court affirmed the recommendation, if it did so. Several prominent lawyers said yesterday that the proper thing for Holland to do would be to leave the bench while the Supreme court has the matter under consideration.

"The report filed in my case," said Holland in a prepared statement, "is the opinion of certain officers of the bar association and is a recommendation only. It comes as a surprise to me as it is directly contrary to the ruling of courts of highest standing which have approved the principles for which I have contended."

Test Your Facts

Below each of the following questions are listed three answers. Make your choice, turn to page 25 in the the Want Ad section for the correct answers, and mark your score:

1. Which of the following has been called "the dismal science"?
[a] Sociology, [b] economics, [c] anthropology.
2. What does a Mexican mean by pulque?
[a] A native dance, [b] a greeting of welcome, [c] a fermented drink.
3. What state leads in the production of lead?
[a] Montana, [b] Idaho, [c] Missouri.
4. What is the last word of the quotation from Tennyson: "The old order changeth, yielding place to ——"?
[a] New, [b] fresh, [c] youth.

CHICAGO'S DRAFT QUOTAS REACH 5,200 FOR MARCH

March quotas for the last of Chicago's 151 draft boards were announced yesterday, bringing to a new high of 5,200 men the number to be supplied by the city this month. Quotas for 11 boards previously unnotified call for 463 men.

Seven suburban boards in Cook county will supply 194 additional men, and 49 boards outside the county another 1,289 draftees, making a total of 6,683 men to be examined in the city during the first three weeks of the month. Of the 29 suburban boards, 22 have yet to be assigned quotas.

At the induction center in the 122d regiment armory, 234 East Chicago avenue, 392 men became members of the army yesterday and left for the Fort Sheridan reception center.

Report British Line to Quit Operations in the Far East

TOKIO, Feb. 28 (AP).—Shipping sources at Kobe said today they had been informed that the British Blue Funnel Line, which once operated 158 ships in a far eastern service, was withdrawing from oriental waters, effective tomorrow.

LIKE TO Save 31¢?

LARGE ½ LB. JAR, REG. $1

69¢

LIMITED TIME ONLY

Only once each year do you have the opportunity to save on these two famous creams. Daggett and Ramsdell Perfect Cold Cream is luxurious in texture . . . rich in the fine lubricating oils that dry skin needs. Daggett and Ramsdell Cleansing Cream is light, fluffy, easy to use . . . a cream that cleanses your skin quickly, thoroughly. Whichever you choose, you'll get many weeks' supply of a wonderful beauty cream at an unusually low price.

Phone and Mail Orders Filled—Call WABash 9800 (Shopping Service) or Mail Your Order.

GOLDBLATT BROS.
Ten Department Stores

MANDEL'S MANDEL'S MANDEL'S

Like a Pinch of Magic to Work Wonders with Your Suits and Slacks

$3

Joan Kenley

Rosebud-Stud Blouse

Adorable style in Kenley rayon crepe. Rosebud removable studs and cuff links. Convertible collar that you can wear open and closed. Sizes 32-40. Choose several in various colors: white, maize, beige, pink and blue.

3-Letter Monogram.....extra 25c

Blouses—First—State. Call State 1500

"Whims" and "Whimsy" with Adjustable Waist

Nemo Twins for Smart Young Things

$3.50 each

Nemo's famous adjustable waist "gives" when you dance, bend or play, is grand for active, busy girls-on-the-go. So comfortable you hardly know you're wearing anything. Two small bones prevent garment from rolling.

Mail Your Order or Phone State 1500

Slimster Corsets—3d—Wabash

CONVENIENT CREDIT • GUARANTEED SATISFACTION

Men—young men—hard to fit men—here's the greatest quality—style and value event that ever came your way

FINAL SALE

$40 $45 $50

1 & 2-TROUSER SUITS-
TOPCOATS AND
OVERCOATS

$33.50

SUITS IN SPRING & YEAR ROUND WEIGHTS

It will be a long, long time before you see a money-saving quality event like this again—a decisive clean sweep of our 1940 quality stocks—a drastic regrouping of the 1940 wholesale surplus stocks from famous makers—a great final sale of $40, $45 & $50 values at $33.50. Get your savings early—sizes to 56 long stout

TUXEDOS & FULL DRESS SUITS INCLUDED

MEN'S SUITS, 2d FLOOR—YOUNGER MEN'S SUITS, 4th FLOOR—TOPCOATS & OVERCOATS, 6th FLOOR

2 hours free parking at Palmer House garage, Quincy near State, with every purchase of $1 or more

MAURICE L ROTHSCHILD

MINNEAPOLIS State at Jackson—Chicago ST. PAUL

This Spring—Every Suit Has a Cape

..."And I Want One, Too" says Sister

$14.95

This military suit is a honey with its red jacket and navy cape lined in red. Swinging gored skirt. 7-14.

(Not Sketched) . . . 3-Piece Cape Suit in Navy with Adorable White Collar, 7 to 14.

MANDEL'S Youth Center—Sixth—State

MANDEL BROTHERS

FINAL!

Clearance

$39.50 TO $55

WINTER COATS

Imagine! Only

$29

FIFTH FLOOR

Drastic reductions for final clearance on our loveliest winter coats. An unusually wide choice of Persian Lamb, Kit Fox, London dyed Squirrel and other precious furs—for a limited time only. Misses', women's, and half sizes.

NETCHER'S BOSTON STORE

State, Madison and Dearborn Streets

"The Door to Thrift"

THE NEIGHBORS By George Clark

"Wait'll you see her living room! I'll compliment her on some of the decoration, just to indicate to you which is in particularly bad taste."

SKIDMORE JUST COUNTRY SQUIRE, COURT FANS HEAR

And Nothing Was Too Good for Birds or Beasts.

BY GEORGE MORGENSTERN.

The government went to considerable pains yesterday to show that while the hogs and kine lolled in the lap of luxury on William R. Skidmore's Pine Tree Dairy farm near McHenry, the family cook was struggling along on a salary of $12 a week, subsequently raised to $15.

Skidmore's trial before a jury in the federal court of Judge Philip L. Sullivan on charges of evading $505,767 in income tax for the years 1933 thru 1938 took on a rural cast after two previous days of testimony from gamblers.

Nine bookmakers and a policy wheel operator had testified to paying Skidmore a total of $15,000 to protect their admittedly illegal businesses from police interference, but the witnesses who succeeded them yesterday were on the receiving end from Skidmore.

A Nail by Nail Account.

Three of them were employés of Pine Tree farm, and eight others were carpenters, plumbers, well drillers, electrical contractors, and followers of kindred pursuits who labored around Squire Skidmore's mansion house and estate to make him and his dumb dependents happy and comfortable.

Thirty-three buildings were constructed on the seven Skidmore farms in six years, the jury was told by Henry M. Smith, the farm manager, and Joseph W. Rothermel, a McHenry carpentry contractor. These included homes for hogs, cozy nooks for cows, domiciles for ducks, grottos for geese, tepees for turkeys, habitations for horses, and corn cribs, milk houses, pump houses, tool sheds, a silo, and a conservatory.

Testimony of the various contractors and subcontractors indicated that Skidmore's farm had supplanted the WPA as a means of keeping local labor busy, but this was not the design of the government in submitting the testimony. The purpose was the same as was first made familiar in the income tax trial of Al Capone in 1931—that outlay of funds must have meant that there was income at some prior time. So the government set out to demonstrate that Skidmore had spent open-handedly on his farm.

Cook Tells Financial Rise.

After much testimony to demonstrate that the cows were housed in sound-resistant cork lined dairy barns, Mrs. Elizabeth Brown was called to the stand. She testified that for the last three years she had been employed as housekeeper and cook in the mansion house.

"What wages are you paid?" asked Earle C. Hurley, assistant United States attorney.

Mrs. Brown said she started at $12 a week, but after the first three months was raised to $15.

"You do get money for a Christmas present, tho?" asked Skidmore's lawyer, William Scott Stewart.

"Yes," said Mrs. Brown, "from Mrs. Skidmore."

Crowd's Interest Lags.

Rothermel, the carpenter, provided a nail by nail description of steps taken to meet the Skidmore hog and cattle housing problem. The courtroom crowd, previously enlightened by testimony of bookmakers that two Democratic ward committeemen, County Commissioner Edward Sneed, colored, of the 3d ward, and Harry Kohl, of the 36th, had acted as intermediaries between gamblers and Skidmore in graft payments, grew restive, and part of the gallery deserted.

Rothermel confided to the jury that it took him and 10 workmen—six skilled and four unskilled — eight weeks to knock together a boudoir for a set of Skidmore hogs. It was the work of another eight weeks to polish off new cow quarters on farm six.

Even Judge Sullivan seemed a bit impatient at this story and suggested that the government translate this toil in sums of money. Defense Attorney William Scott Stewart eagerly concurred in this idea.

The Account Is Resumed.

Prosecutor Earle Hurley held, however, that the testimony was necessary as basis for computations on money spent. Rothermel, waved wearily on his way by Judge Sullivan, smiled eagerly and detailed more prodigious feats of building.

Before the building program got under way, John T. Blocker, an internal revenue agent, testified for the government. In 1932, Blocker said, Skidmore told him that he did not file an income tax return in 1929, 1930, and 1931 because the Skidmore junk business at 2840 South Kedzie avenue made no money.

In August, 1938, Blocker continued, he was present when Skidmore was questioned concerning his return for 1937 and an item of $19,385 in this return.

Take from Gambling.

"Skidmore said this money was received from gambling advances," the witness said. "He explained that he advanced money from time to time in gambling ventures and that item was his share of the profits."

Blocker said that he had spent some time at the Skidmore junk yard examining the business books, but admitted on cross examination that he had never seen a line of persons waiting to see Skidmore. At a previous trial session bookmakers had told the jury they sometimes were forced to form a line because visitors were so numerous.

Disparity in Figures.

Over continued objections by government attorneys, Blocker was quizzed by Attorney Stewart concerning his original report on Skidmore's tax affairs, compared with the same years as set forth in the indictment.

Stewart said that a jeopardy letter sent Skidmore after examination of his books showed his 1936 payment was short $28,662, but the grand jury set this shortage at $57,448. In 1937, the documents showed a shortage of $51,318 in the jeopardy letter, and $79,221 in the criminal indictments.

Before Blocker took the stand the government finished reading to the jury a statement made by Skidmore in June, 1936, to internal revenue agents. In this document Skidmore had set his wealth at a half million dollars.

Had Best Saloon in Town.

The statement revealed that Skidmore told investigators that he once owned the "best saloon in town at Lake and Robey."

"I never worked a day in my life, if that's any news to you," the statement revealed that Skidmore had told the revenue agents. "I have always had money."

The document also revealed that Skidmore had said that he was for 25 years purchasing agent and chief clerk of the Democratic national committee, but now held that "he was just a friend of the party."

Judge Sullivan adjourned the trial until Monday at 10 a. m., warning the eight women and four men on the jury that if anybody tried to communicate with them about the case they were to notify the court at once.

Jury Hears About Skidmore Farms

(Story in adjoining column.)

After an internal revenue agent had testified for the government in the trial of William R. Skidmore on a charge of income tax evasion, several employes of Skidmore's seven farms told the jury yesterday of the erection of 33 buildings on the properties in a period of six years.

Mrs. Elizabeth Brown, cook, told of her salary and of Christmas gifts from Mrs. Skidmore.

John T. Blocker, federal agent, quoted Skidmore's explanations about income.

Henry M. Smith, manager of the Skidmore Pine Tree holdings, outlined construction operations.

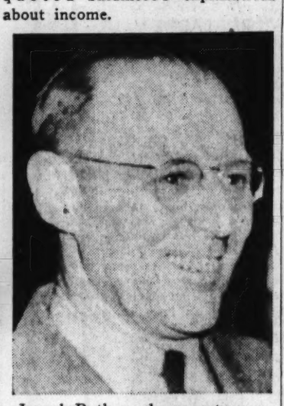

Joseph Rothermel, carpenter contractor, gave a nail by nail account of building animal houses.

[TRIBUNE Photos.]

The conservatory on Skidmore's estate at Pistakee Lake, one of the items in the construction program.

Dismissal of Carrozzo Trust Charge Appealed

Federal Judge Charles E. Woodward yesterday entered an order permitting Leo F. Tierney, special assistant attorney general, to appeal dismissal of an antitrust indictment against the late Michael Carrozzo and 11 other defendants, including two labor unions. They were charged with conspiracy to prevent the use and sale of truck mixed cement. A demurrer to the indictment was sustained on Feb. 1 by Judge Philip L. Sullivan, who ruled that the unions were exempt from prosecution under the Norris-LaGuardia act.

FEDERAL AGENTS STRIKE AT ALKY RING; INDICT 32

The United States government struck yesterday at an interstate bootleg ring, with headquarters in South Chicago, when the federal grand jury returned an indictment against 32 alleged members of the ring. Twenty-four of the defendants are Chicagoans. The others are from Ohio, Kentucky, and downstate.

The indictment raised to nearly 80 the number of individuals indicted by the government on alcohol tax charges since Feb. 1.

Yesterday's indictment, returned before Judge Charles E. Woodward, charges that the defendants manufactured 126,000 gallons of alcohol from April 15, 1939, until recently, and criminally evaded the payments of $500,000 in liquor taxes.

Principal defendants were listed as Joseph Izzi and Frank De Clementi, owners of the alcohol plants, and Andrew Triolo and Joseph Grisafe, managers. Headquarters, it was charged, were in the Roma café, owned by Izzi, at 9247 South Chicago avenue.

GETS FIVE YEARS FOR RAPE.

Judge William J. Fulton in Kane county Circuit court at Geneva yesterday sentenced Frank Schneiderwindt, 51 years old, 657 Wing street, Elgin, to five years in the penitentiary on a charge of raping his stepdaughter, 13 years old.

U. S. WILL SEEK INDICTMENT OF JAMES PETRILLO

Music Czar Faces Charge of Conspiracy.

BY ARTHUR SEARS HENNING.

[Chicago Tribune Press Service.]

Washington, D. C., Feb. 28.—The department of justice, it was announced today, will seek the indictment of James C. Petrillo, picturesque and highly paid czar of musical entertainment, for conspiracy to destroy a rival union of musical artists.

James C. Petrillo.

The department stated that a grand jury will be convened to investigate the relations of certain booking agency companies, the broadcasting chains and Petrillo, who is president of the American Federation of Musicians.

The investigation will open with an inquiry into complaints which the department has received that Petrillo and the booking agencies have combined against the American Guild of Musical Artists headed by Lawrence Tibbett and including among its members Jascha Heifetz, Albert Spalding, José Iturbi, Lauritz Melchior, Grace Moore, Mischa Elman, Lily Pons, Gladys Swarthout, and John McCormick.

Affiliated with A. F. of L.

The American Guild of Musical Artists [AGMA] is an organization of interpretive artists in grand opera, concert, recital, and oratorio, affiliated thru Associated Actors and Artists of America with the American Federation of Labor.

According to complaints received by the department, these artists had never been represented by the AFM or by any other collective bargaining agency and, in 1936, in an effort to protect themselves in negotiating contracts with booking agencies and broadcasters they organized AGMA.

Now it is charged that Petrillo has entered into a conspiracy with the booking agencies and the broadcasters in an attempt to destroy AGMA and to force the artists either to join his own union, the AFM, or to lose the benefits of union protection. Both AFM and AGMA are affiliated with the American Federation of Labor.

Petrillo Wins Court Round.

The jurisdictional dispute between the unions headed by Tibbett and Petrillo moved into court last August. In January, the appellate division of the New York state Supreme court dismissed an order restraining Petrillo from interfering with guild members and Petrillo thereupon set March 1 as the deadline for instrumentalists of AGMA to join the federation.

The AGMA, however, stuck to its guns, and announced it would carry its fight to the highest authorities.

MAMA HAS A REUNION WITH PAPA AND HER 2 SONS IN THE ARMY

(Picture on back page.)

Little Rock, Ark., Feb. 28 (AP).—What with four-fifths of her family under Uncle Sam's wing these days, Mamma Willard Cole was pretty lonesome all alone at her Omaha home.

So she packed up and came to Little Rock for a reunion with three-fifths of her brood: Papa Cole, better known at nearby Camp Robinson as First Sergeant Willard Cole, and sons Robert E. and Earl F.

Robert is a line sergeant and Earl a corporal. All three are members of Company K, 134th infantry, of Nebraska, with Papa Cole as top-kick. Pièce de résistance of the reunion was a family dinner cooked by Mamma Cole herself. Missing was the last fifth, Willard Jr., who's with the navy.

FEDERAL JURY HEARS BARRETT ON VOTE FRAUDS

George F. Barrett, Illinois attorney general, appeared yesterday before the federal grand jury investigating alleged vote frauds in the November election. Because of the rule of secrecy for witnesses, his testimony was not disclosed.

Barrett has been a stanch foe of corruption at the polls. He based his campaign for election to his present office on the pledge to wage war against election frauds. Since becoming attorney general he has advocated heavier penalties for vote fraud convictions.

ONE OF TODAY'S 6 LUNCHES

SIX SPECIAL LUNCHES EVERY DAY—60 TO 75 CENTS

. . . a rare and RACY sauce

BOILED BEEF, Horseradish Sauce—Choice brisket of beef, and a racy sauce of fresh horseradish smoothly blended with pure cream and rich chicken broth.

BOUILLON POTATOES—A rare Henrici delicacy.

MEXICAN SLAW—with a special *creamy-tart* dressing.

ROLLS—Crisp and fresh from our own ovens.

DESSERT—Choice of Pies, Pastry, Cakes, Ice Cream and other delicacies—*all* Henrici-made.

BEVERAGE—Henrici's famous Coffee, full-bodied, fragrant—with whipped cream. Tea or Milk if you prefer.

70¢

Also . . . a wide *a la carte* selection

HENRICI'S

CHICAGO'S MOST FAMOUS RESTAURANT

on Randolph . . *between* Clark and Dearborn *and in* The Merchandise Mart

BROOK-HAVEN MEANS AUTHENTIC UNIVERSITY STYLES

BROOK-HAVEN

Live, new style showing of

THREE-SOME & FOUR-SOME SUITS FOR HIGH SCHOOL STUDENTS

$19.50

The four-some

New colors—new fabrics—and big new values—in single or double breasted coats with vest and 2 pairs of matching trousers—in tweeds and cassimeres—they're knockouts for style, quality and long wearing value

Sizes 17 to 22 years—cadet sizes 10 to 16 years, $17.50

The three-some

It's the topnotch style of the season. A single breasted coat with matching slacks in tweed or cassimeres with an extra pair of contrasting slacks of covert or gabardine—the livest value of the day, too

Sizes 17 to 22 years—cadet sizes 10 to 16 years, $17.50

Kover-zip slide fasteners on all trousers

Boys' suits with 2 pairs of knickers—marvelous values at

$12.95

In all the livest new colorings, new fabrics and new models. The coats are single or double breasted—with two pairs of knickers that have double seats and knees to stand all the wear a young fellow can give them. They're long wear and value champions in every way—sizes 7 to 16 years

Plenty of sizes for stout boys in three-some, four-some and knicker suits—3rd floor

MAURICE L ROTHSCHILD

State at Jackson

MANDEL'S MANDEL'S MANDEL'S

Hankie Case Containing Matched Make-Up $1.50

A New Smooth Make-Up for You!

Houbigant Translucid Make-Up

The new sheer shining look from within is yours with this wonderful new make-up—creation of Houbigant, famous beauty house. Try this matched set of foundation powder, rouge and lipstick in a dainty peach faille perfume scented handkerchief case. You'll surely love it.

Foundation Lotion.....$1.50
Sheer-sifted Face Powder....$1.50
Rouge, matching Lipstick..$1 each

Mail and Phone Orders Filled. Call State 1500

MANDEL BROTHERS' Toiletries—First Floor—State

MANDEL'S MANDEL'S MANDEL'S

Look Lovely on a Limited Budget!

DuBarry Rose Cream Mask

For a Short Time. Regular $1.50 jar at $1

Be pleasantly sure of looking your best . . . and at a bargain price. Spread this fragrant Richard Hudnut mask on your face and throat. Rest 20 minutes. Makes your skin feel fine and glowing. Banishes tired "Taut" look. Try this today . . . while at a special price.

Mail and Phone Orders Filled. Call State 1500

MANDEL BROTHERS' Toiletries—First Floor—State

Save $1.50

Delettrez Cleansing Creams

Choice of Cleansing Cream or Original Salon Mixture for Dry Skin

$2.50 Jar, Now for

Take your pick of these two famous creams. You'll love the fragrant cleansing cream . . . or the famous Salon Mixture. $1 each

MANDEL'S TOILETRIES—First—State. Mail, Phone Orders

COAL

POCAHONTAS MINE RUN $7.10 Ton

DOMESTIC MINE RUN.....$7.35
EAST KENTUCKY STOKER SCG..$6.75
C. ILLINOIS STOKER NUT.....$4.50

Sales Tax included in ten ton loads. You are invited to see the coal you buy, at our docks, 901 N. Halsted street, near Chicago Avenue.

MARINE COAL COMPANY

925 N. HALSTED ST. MOHAWK 6200

AMONG THE FOLKS IN HISTORY

Reprinted from The Tribune's collection of Gaar Williams cartoons

SPORTSMEN! 25 selected cartoons by Gaar Williams on hunting and fishing subjects, each printed separately on fine paper suitable for framing, have been gathered into an attractive loose leaf portfolio with a foreword by John T. McCutcheon. On sale at the Tribune Public Service Offices, 1 South Dearborn street, and in Tribune Tower, 435 N. Michigan avenue. Price, 25 cents; by postpaid mail, 32 cents.

All Eyes on Long-Stemmed

Twill Suits

$19.95

Softly fashioned twill—cut to give you the new longer line from ribs to hips — fastened with four big buttons! A favorite in our Spring suit collections, in black, navy, beige, blue, aqua. 12-20.

Suit Shop—Fourth—State

Silver Foxtail

Twin Scarf

$29.95

Especially full, beautiful silver foxtails. A really luxurious scarf you'll love to wear with your spring suit, your untrimmed coat, your evening wrap. Remarkable at $29.95. See it, wear it home in shining splendor.

Fur Trimmings—Second—State

MANDEL'S MANDEL'S MANDEL'S

Join the Smart Crowds in Mandel's

Saturday Parade

Radio Star Prints

Redingotes and Jacket Dresses
Dramatize Your Pet Radio Programs

$14.95

Spring ensembles in fresh, original prints inspired by your favorite radio performers. In soft, smooth Belding Heminway Corticelli fabric, a fine rayon. See the whole refreshing collection of eight lovely costumes—here today!

A. "Thanks for the Memory"—soft, feminine redingote. Green, grey or navy with white. 12 to 20.

B. "RCA Performer"—jacket dress with bloused back. Luggage, green or navy. 12 to 20.

C. "Music Hall"—redingote with white pique wings. Navy, green or luggage with white. 12 to 20.

A. B. C.

Pin Money Dresses—Fourth Floor—Wabash

Magic Flattery for You!

Shadow Brims

$5.95

Like a breath of Spring . . . these big, dramatic hats of China milan—with enormous brims that cast flattering shadows about your eyes! Have one to wear now, in black, navy, beige, red, Rio violet, kelly, saddle, brown.

Millinery—Fifth Floor—State

Whipstitched

Gloves that Look Handsewn

$1

Van Raalte

Firm textured, washable Van Raalte gloves, knitted of a fine, durable cotton. They hug your hand smartly, fit with smooth perfection, keep their fit after washing. Black, navy, white, chamois, champagne. Sizes 6 to 7½.

Mail Your Order or Phone State 1500
MANDEL'S Gloves—First Floor—State

Sale!

Man-Tailored, Perfect-Fitting

Striped Flannel Slacks

Regular $8.95 Value, at $4.88

Sensational purchase! Slacks that fit as accurately as a man's trousers, because they're made by a man's tailor! Wool-and-rayon flannel, in grey, blue, wine or black stripe. Side-zip fastening. Buy several for year-round wear. 12 to 20.

Long-sleeved classic shirt, $2.25.

Sports Shop—Third—Wabash

Junior Chicagoan

Dress and Coat Ensemble

MADE OF TUBIZE* ACETATE RAYON YARN

Lovely little date-time ensemble! Full-length, torso-slimming coat over a soft little dress. Have it in black, navy, aqua or pink. 9-17. $12.95

Lined with Earl-Glo Rayon

Belted Bloused Coat

Here's the new silhouette for your casual coat—smooth over your shoulders, with a full, bloused top, belted to keep your waist tiny! Nautical buttons. Beige or blue Ancuna Herringbone. 9-17. $25

175 Dresses—Were $16.95 to $29.95 — Now $8

*Reg. U. S. Pat. Office

Junior Chicagoan Shop—4th—State

Social Successes

New Sugar-Coated Sheers

Whisper of taffeta! Sheer rayon crepe redingote over a checked rayon taffeta petticoat. Navy, black or brown. Sizes 12 to 18. $12.95

New—the elongated midriff, full skirted silhouette! You'll adore wearing it, in Conga Sheer, made of Tubize* rayon yarn; with crisp pique accents. Navy or black. 12 to 18. $10.95

Pin Money Dresses—4th—Wabash

*Reg. U. S. Pat. Office.

Have Your New Navy BUDGETEERS

Nautical—But Nice!

$6.95

Down to your toes, the influence of the Navy! These new pets arrived yesterday, brave with navy rigging, stars and braid. Right, blue gabardine, left, perforated navy calf. Just two of many new Budgeteer charmers.

Shoes—Fifth Floor—State

Exclusively at Mandel's!

Dime-to-Dollar Jersey Dots

Hand-Screened Prints in Celanese* Rayon Jersey

$1.50

Make a Dress for Only $5.25!

Sign on the dotted line for Spring! All varieties of white dots on luscious-toned, clinging rayon jersey! 12 New Shades!

Taffy, Red, Kelly, Green Light, Cevanne Green, St. James Rose, Rose Wine, Spanish Red, Navy, Gold, Grey, Fog Blue

*Reg. U.S. Pat. Office

Fabrics—Second—State

Vogue 9025

Final Clearance! Furred Winter Dress Coats

$58 — Originally $89.50
Fashionable coats furred with Jap mink, skunk, Persian lamb, mink, lynx-dyed fox, ocelot. Misses' sizes.

$68 — Originally $89.95 to $129.95
Luxurious coats, laden with silver fox, mink, Persian lamb, skunk, leopard, black-dyed fox. Misses' sizes.

$79 — Originally $95 to $139.95
Our loveliest coats, lavish with fine furs—silver fox, Persian lamb, beaver, mink, skunk, blue-dyed fox. Misses' sizes.

Fur-Trimmed Casual Coats

Originally $59.95 **$38** Originally $69.95 **$58**

Save on casual coats of handsome tweeds, fleeces and monotones—furred with raccoon or lynx-dyed fox. Suitable for year-round wear. Misses', women's sizes.

Untrimmed Dress and Sports Coats

Originally $27.95 to $49.95—Now **$21**

Black dress coats. Casual coats of famous La Mure, Stroock's and other fine tweeds, fleeces and monotones. Rabbit's fur-lined classics. Misses' and women's sizes.

Better Coats—4th—State.

Junior Chicagoan Furred Coats

60 Coats—Originally $39.95 to $129—Now
$29 to $86

Junior Chicagoan Shop—Fourth—State

Little Women's Coats Reduced

Fur Trimmed Coats—Now.....$58, $68
Untrimmed Dress and Sports Coats—Now...$21

Little Women's Coat Shop—Fourth—State

Sports Shop Star!

Pastel Suit

at (Rub Your Eyes)

Only $5

Make an office impression in this star-buttoned suit! Beige, soft dusty pink, Nassau aqua, lovely powder, in handsome wool-and-rayon tweed. Note the new longer jacket, belted back, big pockets! Sizes 12 to 18.

Phone State 1500

Sports Shop—3rd—Wabash

MANDEL BROTHERS

Chicago Daily Tribune
THE WORLD'S GREATEST NEWSPAPER

FOUNDED JUNE 10, 1847

ENTERED AS SECOND CLASS MATTER MAY 14, 1903, AT THE POSTOFFICE AT CHICAGO, ILL., UNDER ACT OF MARCH 3, 1879.

All unsolicited articles, manuscripts, letters and pictures sent to The Tribune are sent at the owner's risk, and The Tribune company expressly repudiates any liability or responsibility for their safe custody or return.

SATURDAY, MARCH 1, 1941.

THE TRIBUNE OFFICES.
CHICAGO—TRIBUNE SQUARE.
TOKIO—IMPERIAL HOTEL.
LONDON—135 FLEET STREET.
PARIS—1 RUE SCRIBE.
VICHY—HOTEL DE LA PAIX.
BERLIN—HOTEL ESPLANADE.
MEXICO CITY—QUETZALCOATL PALACE.
PANAMA CITY—HOTEL CENTRAL.
MILWAUKEE—110 EAST WISCONSIN BUILDING.
NEW YORK—220 EAST 42D STREET.
DETROIT—5-265 GENERAL MOTORS BUILDING.
WASHINGTON—815 ALBEE BUILDING.
LOS ANGELES—SPRING AND FIRST STREET.
SPECIAL REPRESENTATIVE.
SAN FRANCISCO—155 MONTGOMERY STREET.

THE TRIBUNE'S PLATFORM FOR ILLINOIS AND CHICAGO

1. *End the Parole Business.*
2. *Build Deathproof Highways.*
3. *Make Chicago the First City in the World.*
4. *Faster Suburban Service.*
5. *Up to Date Local Transportation.*
6. *A Lake Front Airport.*
7. *A Motor Ferry to Michigan.*
8. *Cut Taxes in Half.*

THE PEACE MR. ROOSEVELT WILL ACCEPT.

Mr. Roosevelt was asked in a recent press interview whether John G. Winant, the new ambassador to Great Britain, was taking with him any suggestions from the White House regarding peace. It has been suggested that Mr. Winant was chosen for the top job in the American diplomatic service because he is sufficiently a believer in the New Deal, the Changed World, and the Planned Society to talk sympathetically with Ernest Bevin, British minister of labor, who is rated second to Mr. Churchill, and who has persuaded the British proletariat temporarily to submit to the liquidation of social gains on promise that the end of a victorious war will give them a new social order at home.

Mr. Roosevelt, as Senator Barkley, later defending him, said, was not obliged to reply to the question, but chose to do so, altho he had not brought the subject up. Mr. Roosevelt said there could be no talk of peace until the war had been won. Winning the war, according to the White House aims, means the victory of the four freedoms everywhere in the world.

Senator Burton K. Wheeler, who got a new citation in the White House black book when he said it was the administration program to plow under every fourth American boy, told the senators in debate that he regarded Mr. Roosevelt's statement regarding war and peace as shocking. It would be shocking if Mr. Roosevelt had not led the people step by step thruout the year from one extraordinary episode to another. Now he seems to have so many people confused and dazed that unexampled and unprecedented conduct in foreign affairs passes without much comment.

Mr. Wilson in the other war, to give him credit, tried to find a way to peace that didn't require ruined peoples and devastated lands. He had a preference at one time for what he called peace without victory, knowing that when embittered victors sit down to dictate terms to the helpless vanquished the best human judgment does not prevail and the best arrangements are not made. American intervention made the victory possible. The moderation Mr. Wilson wanted did not write the peace.

It may not seem strange to the people of this country that their government, altho they are not at war, should be dictating the terms upon which peace can be made by countries which are at war. We doubt very much that a parallel to this can be found anywhere in our own history, and it would be extraordinary behavior in any country, at any time. However Americans may interpret Mr. Roosevelt's words and actions, the British, even the least optimistic, must understand them as promising everything necessary to reach the victory which will satisfy the head of the American government.

How can he write a contract without intending to fulfil it? Is he telling the British people that the United States will not accept anything short of the complete annihilation by them of the powers controling continental Europe and of the power seeking to control Asia? The head of the American government is dictating the terms preliminary to peace negotiations. Do the American people think he will spare them the exertion and sacrifice required to bring about what he requires?

If the American people do not realize what their head of government is doing, it is because they are already dumfounded by his many swift blows at their security and their welfare. They may be punch drunk by this time. He demands the ultimate sacrifice from another people to gain what he says the world must have. Do his own people think that they can stay out of that or that he has any intention that they should stay out of it?

The man who says there can be no talk of peace until there has been a complete victory asks for the unlimited war making powers contained in bill 1776. What do the punch drunk people think he intends to do with those powers when he gets them? The British at least think that he intends to use the dictatorial authority to back up his words and that he doesn't intend to eat his words and not use his powers. They know more about it across the water than we do here.

CONCERNING THE FEEDING OF BIRDS.

The contributors to the Voice of the People seem to have found an escape subject in the sparrows and starlings. It reverts to the problems of a better, if not a lost, world in which man was kinder to man even if animals and birds were not kinder to animals and birds.

This sector of this page has no real call to edge into the controversy, either pro or anti sparrow, but can speak from 25 years' experience in the feeding business which usually starts with a small line of cardinals and chickadees and develops into chicken farm proportions. The thing to be said in favor of bird feeding is that there is no expectation of cash register profits.

A generous feeder in a good year may regard 300 sparrows as his, or her, normal prospect. There is one thing to be said in favor of the sparrow. He is good for mass effects. Three hundred cardinals would be overpowering. Three hundred sparrows give animation to the woods. Their eccentric flights give life to a place. This year something happened to the bird world hereabouts. The customers either were hit by some disease or they went off relief. The woods were strangely dead when they disappeared.

As to starlings let one incident suffice: A bird bander in Highland Park found that one 'Enery, so to call him, was making a nuisance of himself. He learned to like the trap. For two years he imposed himself on a patient man. Apparently he was never more than three blocks away and his equivalent for the movies was the trap. After two years of this he was missing. He turned up in Texas. Now what is to be made of this? Highland Park is not in the dust bowl and 'Enery could not have been a Joad. No corporation plowed his home under. But suddenly he decided to go to Texas.

Bird feeding tends to an acceptance of the economic interpretation of history. Where there is plenty of food there is little war. There is snobbishness and there are class distinctions but few battles. It may be regarded as atavistic when a well fed bird tries to rob another. It's a piece of skulduggery he can't resist. And so we come to the conclusion that a bird in the bush is worth 10 in the hand.

LABOR AND THE SEAWAY.

The President has indicated in recent press conferences that, as soon as the lease-lend bill is out of the way, he again will make an effort to put over the St. Lawrence power and seaway project, the subject of controversy for more than 20 years. A treaty covering it has twice been rejected by the senate. He hopes to be successful this time by calling it a war emergency project in spite of the fact that four or five years will be required to complete it. His confidence in his ability to overcome opposition springs from his anticipation of the bestowal of dictatorial powers.

The National Association of Manufacturers and the United States Chamber of Commerce have recently voiced their opposition to the scheme and now comes the American Federation of Labor, which condemns the project as a costly power development that would largely benefit Canada at the expense of the United States. A committee has been appointed by the federation's executive council to oppose reopening of the issue.

The railway unions, most of which are outside the A. F. of L., of course, realize that any further competition will directly affect their prosperity, if not jeopardize their jobs. The coal miners, most of whom are organized in the C. I. O., have opposed the measure in the past. They also recognize that a seaway permitting the navigation of ocean vessels into the Great Lakes region will bring in Welsh coal in direct competition with the mines in Pennsylvania, Ohio, Indiana, Illinois, etc. Thus all the labor organizations, disunited in almost everything else, have found reason for being united in opposition to the seaway.

The committee of the American Federation of Labor will discover that, after a billion dollars have been spent to build the seaway, dredge the channels, and deepen Great Lakes harbors for ocean commerce, a facility will have been afforded for bringing in the products of the cheap or so-called slave labor of foreign countries to compete with our own goods.

Careful consideration should now be given to this aspect of the matter, altho the ill effects of the project will not be felt until after its completion, which certainly will not be before the war is ended.

SUNDOWN IN OCTOBER.

Ald. John J. Duffy of the 19th ward has introduced a resolution in the city council to extend daylight saving thru October. Under the present arrangement daylight time begins on the last Sunday in April and lasts until the last Sunday in September.

Mr. Duffy says that October is the handsomest month in the year hereabouts and the enjoyment of it is needlessly limited. If we remained on daylight time until November citizens all thru October would have daylight hours after the day's work was done. Sunset would come a little before 7 o'clock instead of a little before 6 o'clock. The extra hour could be used to good advantage in fixing up the house and the garden for the hard winter months to come.

Chicago's weather, or rather Chicago's climate, is such that the extension of daylight saving in the autumn will yield a larger dividend than would an extension in the spring, desirable tho that might be also. Spring hereabouts is not the season the poets have written about. Our prevailing wind in April comes down the lake and it bites. There isn't much pleasure in being outdoors around sundown when the breath of spring is whistling down from the straits. Most of us keep our furnaces going until well into May.

Mr. Duffy's idea is sound. Unlike April, October is an outdoor month in these parts and the fact should be recognized by the council.

Editorial of the Day

CONFIRMING THE VERDICT.

[N. Y. Herald Tribune.]

The New York College Teachers' union is one of the three locals which the council of the American Federation of Teachers has cited for expulsion from the organization. The reason given, as in the case of the New York Teachers' union and of the Philadelphia Teachers' union, was that its existence was "detrimental to the development of democracy in education." But in the news columns the ground for the charge against the college teachers remained rather obscure. Except for a report at second hand that Dr. William Withers, of Queens college, who had resigned from the union, had testified that a "communist caucus" controled it, there was little but speculation to account for its inclusion among the goats.

Now, however, the sunrise of understanding is upon us. This group, in complete disregard of the unanimous decision of the Court of Appeals commanding the teachers' union to submit its membership lists to the Rapp-Coudert committee, has flatly refused to honor a similar subpena. According to its spokesmen, it hopes thus to bring the issue of union secrecy up before the Supreme court of the United States.

Possibly it will attain this objective, tho a mere smattering of constitutional law suggests skepticism. Meanwhile, the union's effort to prevent disclosure of its members to a legislative investigation confirms the formal opinion of it expressed by the federation's council. It seems to us, and it will, we are sure, to most Americans, that of the essence of democracy is the right of the people thru their constituted authorities to inquire into the membership and affairs of any union or other association claiming a public status. Popular control of government can admit of no exception to the rule, and the fact that a body of college teachers deny this is proof positive that its presence is "detrimental to the development of democracy in education," whether or not it is hooked up with communist intrigue.

A LINE O' TYPE OR TWO

How to the Line, let the quips fall where they may. Reg. U.S. Pat. Office

MR. PEPYS TURNS A LEAF.

1st March—Having turned over a leaf of my calendar I find we are now in the month of Mars, but that does not surprise me, for all months are consecrated to that pagan god nowadays. In Saxon times this was called the boisterous month on account of its gusty winds and troublesome weather, and whether it comes in like a lamb and goes out like a lion, a vice versa, it is always a nuisance, especially since income taxes were invented.

Yet I always feel as if winter had run his course when March comes and think in a few weeks the first robin will be hopping around on my lawn. No doubt there will be bad weather to live thru, but spring will surely come and no doubt, altho this is an evil time in history, a better will follow, and I hope to see it. The proverbial madness of March hares afflicts the world, especially in Europe, but the wild behavior of rabbits this month is because they want to raise families, and when they get that off their minds they settle down and become fairly sensible.

In the city of New York March 11 is observed as the anniversary of the blizzard of 1888 and an association of ancients called the Blizzard Men holds a dinner. But in Chicago we have had so many March blizzards that we could not select one to be celebrated and, being a stalwart breed, more able to cope with snowdrifts than the old men of Gotham, we forget about these storms rapidly. Another famous anniversary in this month is the Ides, on the 15th, when an ancient Roman dictator came to his end, and perhaps Signor Mussolini, who pretends to be his successor, is worrying about it.

AMUSEMENT PARK IN WINTER.

Icicles hang where yesterday
Waved gaudy banners, glibly gay,
And now and then an errant leaf
Slips past the turnstiles like a thief;
Sweeps frantic'ly down patterned lanes
Where Boreas, usurper, reigns,
Past gilded plywood minarets
And castles false as jades' regrets.
In boarded shooting galleries
The white steel rabbits sniff the breeze
And, never moving from their place,
Resume the stationary chase.
Down walks where gay confetti blew,
Old papers hold a rendezvous.
The death-defying rides are still,
And rusting rubbish cans now fill
The corner where the fountain played
Across the way from the arcade.

O, dream your tinsel dream so bright
In winter's hard, unflatt'ring light,
'Til summer moon proclaims you free
From dingy, drab reality.

Uncle Louie.

There Were Giants in Those Days.

"Drop a tear over this old scenery-eater," a contributor asks, pointing toward the news of Melbourne MacDowell [Feb. 20], dead at the age of 84.

He was, to us, only a memory of the billboards of our boyhood. "Fanny Davenport and Melbourne MacDowell in 'Fedora'"—what fine names, we used to think, and then would return to our proper duty of grabbing the hot ones around first base.

MacDowell's theatrical debut, in 1875 or thereabouts, established a world's record. After running away to sea and becoming a husky mariner, he got a landlubber's job in his brother's theater in Montreal. Came Adelaide Neilson in "As You Like It" and the need for a stalwart "local" to appear in the silent rôle of Charles the Wrestler. Muscular MacDowell was selected, and in the wrestling scene he slammed Orlando, acted by the high-salaried Eben Plympton, for a hard fall, which was not according to Shakespeare.

This incident probably marked the beginning of realism on the American stage.

The Class in Famous Quotations.

Mussolini's speech on Sunday, Feb. 23, came exactly 120 years after the death of John Keats, the English poet, who is buried in Rome near the pyramid of Caius Cestius.

Looking about him upon the splendors of ancient Rome, "things of beauty that are joys forever," could it be that Mussolini, in admitting that "gray days" had fallen upon Italy, was hearing the spirit of Keats gently whispering, "A thing of booty will annoy forever"? Sir.

A FABLE IN RHYME.

Exhibit A: The polliwog
Who yearns (and gets) to be a frog.
He's bored, the giddy little fool,
With wiggling in a placid pool.
Dissatisfied with life aquatic,
His aspiration's acrobatic.
So, like a flash, by nature's whim,
New nether limbs are given him.
He leaps with pride and great content
Into the circumambient,
Whence—it's a 10 to 7 bet—
His destination is a net.
Consider how he's mortified:
He can't leap far on "Frog Legs Fried,"
Nor can he shun his cup of woe
With "easy come is easy go."
And life departs with one last laugh:
A menu is his epitaph.

Moral:

A polliwog who's much too grand
Is almost certain to be panned.

Wizard.

What Is a Limited Train?

A limited train has been defined as a passenger train meeting one or more of the following specifications: [1] bearing a distinctive trade name; [2] operating at an overall speed of 40 miles per hour or more for distances of over 200 miles; [3] operated for distances over 300 miles with scheduled stops at intervals averaging not less than 50 miles each.

[From "Quiz on Railroads," published by the Association of American Railroads.]

A sign on highway 50 near Salem, Wis: "Selling 15 milch cows.—MARY MOOS, owner."

An old English folk saying: "March borrows three days from April." But in this region March is heavily mortgaged to the old firm of January, Boreas and Pluvius. CHARLES COLLINS.

How to Keep Well By Dr. Irving S. Cutter

To the limit of space, questions pertaining to hygiene and prevention of disease will be answered in this column. Personal replies will be made to inquiries, under proper limitations, when return stamped envelope is inclosed. Dr. Cutter will not make diagnoses or prescribe for individual diseases.

[Copyright: 1941: By The Chicago Tribune.]

BLOTCHY WHITE SPOTS—VITILIGO.

We are dark or light complexioned, depending upon the amount of pigment [melanin] in the skin. Albinos have far less than platinum blondes. Occasionally, this state of affairs will affect only certain areas of the body. The skin is a delicate pastel pink and the blood vessels glow thru the outer layers unhindered. If the eyes are involved, the iris will be of the same tint. This explains why many of these individuals will complain of light, as nature's filter against strong illumination is absent.

But albinism must not be confused with vitiligo, the harmless character of which is well recognized. We may recall, however, that the term was applied by ancient medical writers to the blotches observed in leprosy. What happens? As far as is known, the difficulty attacks perfectly normal persons. The skin is clear and natural at first, but gradually the color absorbs, leaving peculiar, chalky looking spots. It is as tho eggshell white paint had been splashed over the epidermis in a very thin layer.

The most common sites are the hands, the feet, arms, neck, and face. If a portion of the scalp is involved the hair in the affected region becomes gray. As a rule, the blemishes have a tendency to increase in size and sometimes a bleached patch will regain its aforetime hue—at least, in part—only to fade later.

As far as can be observed, the surface of the body is just as healthy as ever; but it has lost its supply of melanin. Hence it will be more susceptible to sunburn. In fact, one of the methods of treatment is exposure to sunlight or ultraviolet. Victims may remark that their hands smart when they are working out of doors. The explanation is that the decolorized sections are unduly tender.

The responsible element has defied identification. Altho the influence of endocrine gland secretions have been studied rather carefully, no relationship has so far been traced. On the other hand, there is reason to believe that it may be on a metabolic basis, associated with the distribution of nerves in the skin. A few instances have been reported in which the administration of hydrochloric acid by mouth has been followed by marked improvement.

Some authorities believe that the absorption of perspiration may be a factor—the constituents of sweat acting as bleaching agents attacking particularly the melanin. Four cases are cited in which the patches were present only where sweating was excessive. Several examples have been seen among Negro tannery workers. The men were engaged in mixing lime and calcium sulfide with clear water. The trouble was ascribed to perspiration plus the chemicals contained in the rubber gloves which had been worn.

Fortunately, so far as can be determined, the malady has no effect upon general health. The patients appear to be well nourished and strong. Nevertheless, the ailment may become so disfiguring that many plans of management have been adopted—none of which holds out much promise of cure.

Relief may be accomplished by the application of a harmless dye such as walnut juice. This may be used in varying strengths—enough to stain the lesions to the tone of the surrounding skin. Ultraviolet is also employed and—before exposure — the parts are covered with a 10 per cent solution of oil of bergamot in alcohol. Aniline compounds are also resorted to, but they are apparently more difficult to control and, now and then, a patient will be sensitive to this type of chemical.

Many sufferers make regular appointments with a skilled beautician who, with due regard to matching shades accurately, will restore uniformity to the cuticle.

BLOCKED DUCT.

S. S. writes: I have a stone in a salivary duct, which causes swelling of the jaw. What treatment is recommended?

REPLY.

This concretion should be removed surgically. There is a constant menace of infection, as well as persistent discomfort.

YEAST.

M. O. N. writes: For best results, should yeast be taken before or after meals?

REPLY.

No difference. If there is the slightest objection to the taste, the earlier period is advised. The balance of the meal will dissipate the flavor.

IT WON'T LAST LONG!

VOICE OF THE PEOPLE

Writers should confine themselves to 200 or 300 words. Give full names and addresses. No manuscripts can be returned. Address Voice of the People, THE TRIBUNE.

THIS OUR WORLD.

Youngstown, O., Feb. 26.—I should like to compliment your paper on being the last stand of the few remaining Americans on earth. The Declaration of Independence and the constitution are scraps of paper. The radio, the press, most of our ministers and educators proudly proclaim themselves "internationalists," tho most if not all of them have not the slightest notion of the issues involved in this or any European war.

I think this will be recorded the saddest period of American history. In these days we are deliberately turning our backs on every one of our country's ideals and launching out on the unknown sea of internationalism, where we have made only one disastrous foray before. The saddest thing about the whole tragedy is the deliberate way we are betraying our boys. Since the other futile fiasco in Europe, we have taught in our colleges the futility, the waste, the propaganda, the high sounding lies that belong to war and the war spirit. Now we ask these boys, sufferers already from the war-made depression, to stick their necks out. This time we do not even give a reason.

At a recent meeting of deans of various schools, one dean said we had debunked war too much and that now our young men were not willing to come to the defense of their country. It is our generation—God help us—which is not intelligent enough or Christian enough or patriotic enough to save our country from dictatorship and disaster; when I contemplate what we are planning to do to these young lives for no reason under the sun, I cannot look them in the face for very shame.

I try to follow Christ, and need the spiritual leadership of my church in this dark hour of my life. Most ministers are so busy stirring up hate for Hitler and sympathy for Churchill that they have no time for heartbroken mothers. Strange Christ did not stir up a revolution against Cæsar or establish the "four freedoms." Strange that He taught the narrow doctrine of peace and appeasement. Most ministers now are internationalists and tell us we must make the world safe for Christ by killing off all who disagree with King George, except the Russians.

Sir, this is not a Christian nation, it is no longer an American nation, it is not even civilized. We will soon be pouring out our wealth and our boys' blood for no reason at all. The only realistic advice I can give to youth is not to bring defenseless children into the world to be slaughtered till we become civilized, which will not be in our generation. We are on the "wave of the future," and a very menacing wave it is and a very dark future. In the name of the finest and bravest youth in the world, about to be slaughtered, we American parents thank you for your old-fashioned stand of America First.

MR. AND MRS. G. W. GLASGOW.

NATIONAL HOLIDAYS.

Naperville, Ill., Feb. 22.—On F. D. R.'s birthday anniversary last month [which coincidentally was also the eighth anniversary of Nazi Germany], we of the CCC were treated to roast chicken with all the trimmings. Today's anniversary inspired satellites of the great white father to dish out liver and onions! Nary one cherry! A. E. F. VETERAN.

WAR AIMS.

Hanover, N. H., Feb. 20.—May I call your attention to the extremely misleading character of one of the arguments used by Senator Wheeler and others against further aid to Britain? I refer to the war aims argument that we do not know what the British are fighting for. Surely there is not much doubt about the following war aims:

First, the British are fighting for self-preservation. They are trying to preserve themselves from economic vassalage, from the loss of self-rule, and, not least, from the loss of self-respect which would follow their failure to honor their international obligations. The evidence? What official Germany and Italy have openly declared they intend to do to Britain and what they actually have done to other countries. Surely this aim is definite enough.

Second, the British are fighting to reverse the results of armed aggression. Perhaps they should have tried earlier, and harder, and in other places. Perhaps we Americans should have done the same thing. But all this is beside the point now, because time does not flow backward. Today the point is that the British are trying to correct past failures. The evidence reaches all the way from Africa to the British Isles. Surely this aim is definite enough.

Third, the British are fighting to establish the principle that violent conquests are unacceptable, that revisions of the international status quo shall be brought about only by peaceful negotiation unless this should be clearly impossible. Their present operations in Africa and the Mediterranean region are in response to cowardly attacks and are obviously in pursuance of the first two aims outlined above. This aim is quite definite.

Fourth, the British are fighting to overthrow the Nazi political régime. They hold, and they have said so officially, that agreements with Germany are otherwise worthless. The evidence lies in the callous violation by the Nazis of one solemn pledge after another. Here is an exception, but an unavoidable exception, to the principle of effecting political changes only by negotiation. And this war aim, too, is definite.

In short, any fears and any conclusions which are founded on the proposition that we do not know what the British are fighting for are too ill founded to deserve serious consideration.

BRUCE W. KNIGHT.

A NEW ENGLAND VOICE.

Chicago, Feb. 26.—I came here from Boston to visit my daughter, my first trip this far west. Being a New Englander I have been deeply concerned about world affairs, and it was amazing and encouraging to me to read your newspaper each morning. The two weeks I have been here I have read all of your editorials and your newspaper has given me the biggest thrill of my visit here in Chicago. I have always been for strict neutrality and feel grateful that our two senators from Massachusetts are strongly against the 1776 bill, which means our entrance into the European war, if passed.

I could not leave Chicago without expressing my thoughts and wishes for unlimited strength for you to carry on.

[MRS.] GRACE S. NICHOLS,
30 Hillcrest parkway, Winchester, Mass.

PREPOSTEROUS PROPOSAL.

Chicago, Feb. 26.—Now that the lend-lease bill is beginning to stand out more clearly for what it really is, a bill to get us into war by protecting the British empire in every corner of the world, starting right off at Singapore, the American people are beginning to realize what they are in for.

This bill is not a bill to aid England, so valiantly fighting for the island home, by supplying her with airplanes, munitions, and other war equipment; it is a bill to throw open the resources of this country; its treasury, its ports, its industrial power, its navy, and, when it is ready and wanted, its army, for the protection of the British empire anywhere in the world.

It is the most preposterous proposal that has ever been submitted to a people not at war, not attacked, and with no desire for war. AMERICAN.

AN OLD STORY.

Chicago, Feb. 26.—If Turkey decides to enter the war the Russians will suddenly recollect that there are oppressed, downtrodden Armenians in Turkey. Tears will be shed all over Russia over these oppressed people, and one nice day the Russian army will march into Turkey to liberate Armenia from the Turkish yoke. Will the Englishmen help the Turks to keep the Armenians under Turkish rule?

JIM NOVAK.

FRIEND OF THE PEOPLE

Letters to this department must be signed with names and addresses of writers.

PROPERTY PURCHASE.

Chicago, Feb. 26.—[Legal Friend of the People.]—On March 15, 1940, we purchased the house we are living in from a widow. The purchase price was $4,350. The widow had a $3,300 mortgage with the HOLC. We paid her $500 down and we have a contract for the balance of $550 which will be paid off in three years. We assumed the mortgage and are paying our monthly payments to the HOLC. Our contract with the widow includes a paragraph that when the $550 is paid up she will give us the deeds and owner's policy. On Dec. 20, 1940, the widow died leaving two adult daughters. I have made the monthly payments as agreed in our contract so that now the balance due is $342.

1. If the widow did not leave a will, how can I get the deed and owner's policy?
2. Must her two daughters go to court and prove that they are her legal heirs?
3. Will the court notify me to whom I should continue making my payments?
4. Will a new contract have to be drawn up between the two daughters and my husband and myself? F. J.

1. Probate proceedings will be necessary in order to produce a technically saleable title. We suggest that you have a personal interview with an attorney.
2. See 1.
3. If the estate is probated the attorney handling the probate will doubtless advise you. The real estate does not necessarily go thru the hands of the administrator but the administration, if necessary, to bar debts and to identify the heirs.
4. Not necessarily.

TRIBUNE LAW DEPARTMENT.

Test Your Horse Sense

BY DR. GEORGE W. CRANE.

Select the answers which you consider best. The last problem counts five points. Then look for the correct answers on page 26.

1. A "faun" is a word used to designate a
   Fountain Baby deer Color Goat man.
2. The "boot tip" of Italy appears to be kicking which one of the following islands **Crete Corsica Sicily Sardinia.**
3. Synonyms are words that mean practically the same thing. A synonym for apothecary is
   Architect Pharmacist Dentist Osteopath.
4. A musician who played a Stradivarius would be a
   Harpist Violinist Pianist Xylophonist.
5. If you made a reservation on the "400" you would be planning to ride on a **Ship Airplane Bus Train.**
6. Here is another test of practical geography. You deserve one point for each correct matching of the famous sections of cities listed below, with the cities to which they belong.

[a] The Loop	[v] New York City
[b] The Montmartre	[w] London
[c] Trafalgar Square	[x] New Orleans
[d] Greenwich Village	[y] Paris
[e] The French Quarter	[z] Chicago

Score yourself as follows: 0-2, poor; 3-6, average; 7-8, superior; 9-10, very superior. [Note—The last question counts five points.]

[Copyright: 1941: By The Chicago Tribune.]

CUCKOO IN THE NEST

[Manchester Dispatch.]

GREEN LAUNCHES WIDE REVAMPING OF STATE SETUP

Reveals Plan for Revised Welfare Program.

BY PARKE BROWN.
[Chicago Tribune Press Service.]

Springfield, Ill., Feb. 28.—Developments here today provided the first comprehensive view of Gov. Dwight H. Green's plan for the biggest rebuilding of the machinery of state government since the nine original code departments were created during the Lowden administration in 1917.

The governor this afternoon authorized publication of an outline of contemplated reorganization of the department of public welfare, a step due partly to his approval last week of a plan to transfer from that department all activities in connection with prisons, paroles, and police work and to make them the center of a new department of public safety.

New Divisions Planned.

The new announcement discloses that public welfare will be reconstituted. One division—that of public assistance—which will control the spending of about 75 million dollars a year, will include relief, old age assistance, blind pensions, and widows' pensions. Another division, yet unnamed, will control all state institutions except the penitentiaries—chiefly the insane hospitals. The third will be a "youth correction authority," a complete surprise.

A further light on the importance that Gov. Green attaches to the reorganized welfare branch of his administration, was supplied by an announcement that he had filled four vacancies on the Illinois emergency commission, which he now proposes to make a part of the welfare department instead of permitting it to continue to operate as an independent unit as it has ever since it was created in the "emergency" of eight years ago. The adjective may be dropped now.

Ryerson Named Chairman.

The governor appointed as chairman of the commission Edward L. Ryerson of Chicago, who was its first chairman when it was established. The other three new members are James H. Douglas Jr. of Chicago, former assistant secretary of the federal treasury; Prof. John A. Fairlie of the University of Illinois, draftsman of the civil administrative code for Gov. Frank O. Lowden, and A. F. Shafter of Decatur, a law school classmate of Gov. Green.

These selections, which had been rumored, and the setup for the institutions created no stir here, but the announcement of the youth correction authority—immediately labeled the Y. C. A., set the statehouse buzzing.

One comment that spread rapidly was that the St. Charles school for boys, a semipenal institution for youths, which has been a constant source of trouble for authorities, is to be directed by the Y. C. A. and not transferred to the proposed department of public safety with all the other correctional institutions.

Fits In with Program.

It was pointed out that this phase of the plan is in harmony with the announced intention of selecting university graduate sociological students for the 25 posts of "house father" at St. Charles. Penologists contend that disciplinarians of a sterner type are needed to control the inmates of St. Charles, nearly all of whom are of the hardened type of young offenders.

The official announcement said that the Y. C. A. plan was prepared by the American Law institute and is being considered in other states. Under it, juvenile offenders will be committed to the Y. C. A. instead of to the state institutions.

"The authority," the announcement said, "will supervise the training of its charges and place them in surroundings deemed most fitted to their cases."

The indications are that Welfare Director Rodney H. Brandon sponsored the proposal for adoption of the Y. C. A. plan here, just as he sponsored the idea of hiring graduates in sociology as house fathers at St. Charles. He is chairman of the governor's committee which drew up the plans for the reorganization of the welfare department and the creation of the department of public safety.

Parole Board to be Replaced.

The new public safety section of the state government, if approved by the general assembly, will replace the present parole board with five officials of a new department division, a division of correction. Those five will be the superintendent of prisons, the superintendent of paroles, the superintendent of parole supervision, the superintendent of crime prevention, and the state criminologist.

These five would sit together in all parole cases, but their verdict would be subject to the approval or veto of the director of public safety, a post for which Gov. Green may have T. P. Sullivan in mind. Sullivan now holds temporarily the posts of chief of the state police, supervisor of parolees, and superintendent of the bureau of identification and investigation.

The legislative reference bureau has been directed to put full speed on the drafting of the bills required for the creation of the public safety department and the reorganization of the welfare department.

RELIEF INQUIRY ORDERED.

The Illinois Emergency Relief commission, at a meeting in Chicago yesterday attended by its new chairman and two of its three new members, authorized a state-wide investigation of relief administration.

After conferring with its executive secretary, Leo M. Lyons, on the general relief situation and hearing a report of the legislative inquiry on relief, the commission directed that a plan for the new inquiry be drafted by the new chairman, Edward L. Ryerson Jr. of Chicago, and two other new appointees, James H. Douglas Jr. of Chicago and A. F. Shafter of Decatur.

The new chairman, who is chairman of the Inland Steel company and a leader in civic and philanthropic affairs, was the first IERC chairman in 1931. He is 54 years old. He succeeds Prof. Neil H. Jacoby of the University of Chicago.

Douglas, a lawyer and assistant secretary of the treasury under President Hoover, becomes vice chairman of the commission. Shafter, president of the United States Wire Manufacturing company, is the new secretary. The other new commissioner is Prof. John A. Fairlie of Champaign, head of the University of Illinois political science department. Douglas, who was ill with a cold, did not attend the meeting yesterday.

Named by Green

(Story in adjoining column.)

[TRIBUNE Photos.]

Edward L. Ryerson Jr. (left), selected as chairman of the Illinois Emergency Relief commission, and James H. Douglas Jr., vice chairman.

WINNING QUITS AS ASSISTANT IN BARRETT OFFICE

Springfield, Ill., Feb. 28 (AP).—Montgomery S. Winning, assistant attorney general of Illinois since 1925, handed in his resignation today to Attorney General George F. Barrett.

Winning said his resignation from the $9,000 a year post he held under Attorneys General Oscar E. Carlstrom, Otto E. Kerner, and John E. Cassidy, would be effective tomorrow. He assigned no reason for the resignation.

Prior to coming to Springfield in 1921 as secretary of the legislative reference bureau, Winning practiced law in Hoopeston and Chicago. From 1923 to 1925 he was attorney for the state tax commission.

STATE HIGHWAY AIDS INDICTED IN CAMPAIGN CASE

3 Named Violators of Civil Service Law.

Springfield, Ill., Feb. 28 [Special].—The Sangamon county grand jury today indicted Chief Auditor Robert MacLeod of the state highway department and two assistants on charges of soliciting state civil service employés to aid in the Democratic election campaign last fall.

Named with MacLeod were Samuel Johnson of Anna, assistant chief of the bureau, and Warren Connole of Carrolton, a section supervisor in the bureau. All three held civil service ratings.

MacLeod was a veteran of 27 years' service in the highway department. Johnson had been employed in the department since 1930 and Connole had been employed there since 1934.

Fines and Jail Terms Possible.

They were charged specifically with violating the civil service law by soliciting a civil service employé to prepare and mail Democratic campaign literature. The penalty provided by law ranges from fines of $50 to $1,000 and jail terms up to six months, or both.

Circuit Judge L. E. Stone, who received the grand jury's report, set bail for each defendant at $750.

The grand jury investigation was begun by State's Attorney Alfred H. Greening after MacLeod and Johnson were accused last January in a hearing before the state civil service commission of requiring their civil service subordinates to perform campaign work.

Charges Made by Employé.

The charge was made by Edward W. Busch, a senior auditor in the bureau. He alleged that civil service as well as political employés had been asked to contribute 2 per cent of their salaries to the Democratic campaign fund in addition to services in getting out campaign literature.

Busch made the charges after he had been dismissed from the bureau. MacLeod and Johnson denied the charges before the civil service hearing and said Busch was fired for insubordination. Busch since has been reinstated by the civil service commission.

SWEEPER KILLED BY TROLLEY.

Antonio Ponziano, 47 years old, 7117 Drexel avenue, a laborer for the Chicago Surface Lines, was killed yesterday by a street car while sweeping snow from the tracks in front of the company's barn at 77th street and Vincennes avenue.

State Street, North from Washington, in 1865

FOUNDED WHEN CHICAGO WAS A YOUNG CITY

BACK in '65 the midwest had not yet emerged from its pioneer stage of commercial development. Chicago was a small city of only 200,000 when Millers National was founded.

While Chicago has become a great metropolis, the center of a great middlewest agricultural and industrial region, Millers National Insurance Company with its companion Company has grown to be a well-known institution in the fire insurance field with services extending from coast to coast.

Your agent or broker will be glad to tell you the advantages of having your property risks insured in one of these strong Chicago companies.

MILLERS NATIONAL INSURANCE CO.
ESTABLISHED 1865
ILLINOIS FIRE INSURANCE CO.
ESTABLISHED 1876
HOME OFFICE—CHICAGO
ILLINOIS' OLDEST FIRE INSURANCE COMPANIES

CONVENIENT CREDIT • GUARANTEED SATISFACTION

TODAY IS THE LAST DAY

of this final—drastic clearance in our value basement

FROM 9 A. M. TO 6:30 P. M.

$20 $25 $30
SUITS-TOPCOATS & OVERCOATS
$15

EVEN TUXEDOS INCLUDED

It's drastic—sensational—final—so act early today. There are sizes for every figure—a large assortment & variety—but not all sizes in all styles. All sales are final

VALUE BASEMENT

2 hours free parking at Palmer House garage, Quincy near State, with every purchase of $1 or more

MAURICE L ROTHSCHILD
State at Jackson

[ADVERTISEMENT]

How To Relieve Bronchitis

Creomulsion relieves promptly, because it goes right to the seat of the trouble to help loosen and expel germ laden phlegm, and aid nature to soothe and heal raw, tender, inflamed bronchial mucous membranes. Tell your druggist to sell you a bottle of Creomulsion with the understanding you must like the way it quickly allays the cough or you are to have your money back.

CREOMULSION
for Coughs, Chest Colds, Bronchitis

If it's at The Fair, it's in Fashion ---
If it's in Fashion, it's at The Fair!

THE FAIR

PERSIAN-VIOLET PRINT——$10.95

You'll agree with "Violet for Spring" when you see this pretty-as-a-posy Persian violet print! Becoming sweetheart neckline—a waistline bouquet of violets—graceful skirt with unpressed pleats. Sizes 12 to 20. $10.95.

Third Floor—Avenue Frocks—Also Oak Park.

OUR "CHUMS" SUIT——$11.95

Looking for a knit dress? Then you'll like our "Chums"! Cardigan jacket has knitted sleeves and back—matching fabric front with smart trapunto work. Trim box pleated skirt. Pastels in sizes 12 to 20. $11.95, complete.

Third Floor, Sportswear—Also Oak Park.

WOOD-VIOLET COSTUME——$14.95

As much a part of spring as wood violets is this jacket-and-dress costume! Shirred rayon sheer makes the light jacket—darker tone makes the simple dress—purple-pearl are the buttons. Sizes 12 to 20. Pleasantly priced at $14.95.

Third Floor—Avenue Frocks—Also Oak Park.

FANTASIA TWEED TAILORETTES

MATCHING CASUAL COAT——$19.95

Beautifully tailored topcoat that is a perfect match for the suit at right—and that will be just as fashion right over your new Spring costumes! Note the huge patch pockets. Sizes 12 to 20. $19.95.

NEW TIE-FRONT SUIT——$22.95

Definitely Spring, 1941, is this deftly detailed suit! Definitely flattering, too, for the tie-front jacket is waist whittling—the gored skirt is hip slimming. Sizes 12 to 20. $22.95.

Exclusive with The Fair!
Both suit and coat are fashioned from new Fantasia Tweeds. Choose your Tailorettes in blue, gray, rose or beige.

Third Floor, Coats and Suits—Also Oak Park.

GLAMOUR DEB BLOUSE——$1.95

Foamy lace edges the band, dainty pockets, and Peter Pan collar. White and pastels in sizes 32 to 38. $1.95. As advertised in *Mademoiselle* magazine.

Third Floor, Sportswear—Also Oak Park and Milwaukee Ave.

$2 ELMO CREAM——$1

Special Formula Cream is a rich lubricant for dry taut skin, which helps retard the formation of tiny lines. Now half priced at $1 instead of $2!

Street Floor—Also Oak Park and Milwaukee Ave.

NEW POSTILLION SAILOR IN CHINA MILAN BRAID——$5

You'll hold your head high this Spring when you wear our new "Smart-Set"! For you'll be proud of this postillion sailor with the new higher crown—the simple felt banding—the so-feminine veiling. In China Milan braid—just $5.

Third Floor—Also Oak Park and Milwaukee Ave.

"NEW SHEER MAKE-UP FOR SHEER BEAUTY" *By Houbigant*

We're happy to present this new sheer make-up—created by Houbigant. Why not be the first to try it! For a limited time a luxurious handkerchief case outfitted with "Travel Sizes" is offered for $1.50!

Foundation Lotion——$1.50
Sheer-Sifted Face Powder——$1.50
Compact——$1.50
Rouge and Matching Lipstick——$1 ea.

Street Floor—Also Oak Park

PATENTS AND CAPESKINS——$2.94

Pouchy, dressy, tailored—and every style an eye-catcher! Slick patents in black or soft capeskins in navy, red, tan and black, for $2.94.

Street Floor—Also Oak Park and Milwaukee Ave.

VAN RAALTE'S AMERSUEDES——$1

Van Raalte, that leading glove designer, prophesies Spring success for sueded rayon slipons that come with dainty appliqued floral motifs! White, champagne, navy or black. $1.

Street Floor—Also Oak Park and Milwaukee Ave.

HOUSE DEMANDS QUIZ ON RECENT PLANE CRASHES

Air Disasters Blamed on Politics in Safety.

[Chicago Tribune Press Service.]

Washington, D. C., Feb. 28.—A house investigation of the air liner crash near Atlanta, Ga., appeared certain today as members welcomed a resolution by Representative Jennings Randolph [D., W. Va.] to investigate all of the commercial airline crashes since the air safety board was abolished by President Roosevelt. The senate will undertake a similar investigation, as disclosed yesterday.

The house membership, which never approved Mr. Roosevelt's reorganization order of last July 1 placing government supervision of air lines in the department of commerce, was visibly disturbed by the latest disaster in which seven persons were killed, including one of their colleagues, Representative William D. Byron [D., Md.]. Nine others were injured, among them Capt. Eddie Rickenbacker, president of Eastern Air Lines.

Early Action Expected.

Seven members of the house took the floor to speak in favor of an investigation and against the President's reorganization order. Randolph's resolution was assured prompt consideration as it was learned the rules committee will meet Tuesday to determine its priority on the calendar.

The Randolph resolution would empower the house committee on interstate and foreign commerce, or a subcommittee, to investigate this and other recent crashes. A separate resolution was introduced for a $10,000 appropriation to cover expenses of the probe.

Representative Edith Nourse Rogers [R., Mass.] also introduced a resolution calling for an inquiry by a special five-member house committee.

Cites Death of Congressman.

The Randolph resolution mentioned the death of Byron and injuries to Rickenbacker, "the noted 1918 American ace" and directed the investigating committee investigate: [1] the Atlanta crash; [2] other crashes, specifically four prior to this in which 47 lives were lost; [3] precautions taken and safeguards provided by the air lines for the safety of passengers; [4] adequacy of safety regulations, air safety devices, and inspections prescribed or provided by the government; [5] any inefficiency in such supervision by the government; [6] and obtain other adequate information upon which to base recommedations to congress.

Representative Melvin J. Maas [R., Minn.] declared that it was a tragedy when congress failed to disapprove the executive order of last July 1 which abolished the independent civil aeronautics authority and its air safety board, and replaced them with a civil aeronautics board within the department of commerce. The senate approved the reorganization order, altho the house did not. The law provides that both houses must disapprove to nullify a reorganization order of the President.

RICKENBACKER BETTER

Atlanta, Ga., Feb. 28 [Special].—Capt. Eddie Rickenbacker, injured in the crash of an Eastern Air Lines plane here yesterday in which seven were killed and eight besides Rickenbacker injured, continued to gain today. Altho physicians said his condition was serious, they said that barring complications he would recover.

Rickenbacker suffered a fractured hip, a reinjury to a hip broken in an automobile racing accident several years ago, three fractured ribs and other bruises and concussions. He suffered severely from shock when first brought from the wreckage of the plane where he had been pinned five hours, but his vitality soon overcame this condition. The other injured were said to be on the way to recovery.

Inspectors of the civil aeronatics board started a preliminary investigation of the crash but said it would take two or three days to dismantle the motors and examine the wreckage. A public hearing is planned in Atlanta next week. Eastern Air Lines also is conducting an investigation.

News from Washington indicated that a congressional committee and possibly two committees would conduct an inquiry.

Lew Loyal Winner

[TRIBUNE Photo.]

DAVID LEROY BROWN.

David Leroy Brown, 14 years old, a tousel haired Boy Scout from La Crosse, Wis., who won the $2,500 first prize in the Lew Loyal comic book contest sponsored by THE TRIBUNE, stopped off yesterday in Chicago. Accompanied by his mother, Mrs. Harry Brown, and Timothy J. Duffy, Michigan representative of THE TRIBUNE, young "Lew Loyal" was en route to Grand Rapids, Mich., for his first radio appearance since winning the contest.

David will appear there this morning on a program of the Flying League of America which sponsors a flying club for juveniles. The league is interested in developing Americanism in boys and girls. David was invited to speak on the program after his photograph was selected from thousands of other entrants as best typifying Americanism in our youth. His picture will be used as a model for the character Lew Loyal in the patriotic adventure cartoon now appearing in THE SUNDAY TRIBUNE Comic Book.

David said he intends to use his prize money for a college education in either aviation or mechanical engineering. When not studying—his marks are consistently good—David likes to hunt with his father, a tool and die maker.

Capt. Kirk Named Head of Naval Intelligence

Washington, D. C., Feb. 28 (AP).—Capt. Alan G. Kirk, naval attaché in London during the first 16 months of the war, will become director of naval intelligence tomorrow. He will relieve Capt. Jules James. The navy also announced that Capt. David I. Hedrick of Dunkirk, O., had been appointed inspector of ordnance in charge at the naval proving ground, Dahlgren, Va.

STORM SWEEPS EAST; SCHOOLS CLOSE; 7 DEAD

Winds and Snow Ground Planes; Snarl Traffic.

New York, Feb. 28 (AP).—A driving snowstorm, blown in from off the Virginia capes, swept the northeast Atlantic seaboard today, forced schools to close, stalled highway and rail traffic, grounded planes and brought out storm warnings for oceangoing craft.

Seven deaths were attributed to the storm which in some parts was accompanied by winds of gale force. Fourteen inches of snow had fallen at Atlantic City, N. J., before midnight and the storm showed no signs of abating. The deaths of three men there were attributed to the storm. A woman died of a heart attack while struggling thru snow at Camden N. J.

30 Trolley Passengers Marooned.

Thirty passengers were imprisoned three hours in a snow-stalled interurban trolley car between Vineland and Pleasantville, N. J.

Electric and communication lines fell before the onslaughts of the storm in Rhode Island and Maine, leaving communities in darkness. The snow and freezing temperatures heightened fears for the safety to two children, one lost in Lynn, Mass., and another in Lebanon, N. H.

Five to six inches of snow fell in eastern Pennsylvania. Two traffic fatalities in that state were reported. One death was reported in Baltimore.

Storm Hits California.

Los Angeles, Cal., Feb. 28 (AP).—Marooned in the Canoga Park High School building, 900 students were rescued in buses late today as a rainstorm accompanied by a terrific wind swept over Southern California.

Tonight the American Red Cross used trailers, lifeboats and paddleboards to evacuate 50 families from flooded homes in Canoga Park, Reseda, and Chatsworth, in the San Fernando valley near Los Angeles, and took them to the Canoga Park Community church for food and shelter. The storm ranged from the sea, with 20 foot breakers leaping the Redondo Beach breakwater, to heavy downpours in the mountains.

An 80 mile an hour wind lifted the roof off a portion of the main building at Lick observatory atop Mount Hamilton.

GOVERNOR GETS BILL ABOLISHING HOOSIER 2% CLUB

Indianapolis, Ind., Feb. 28 [Special].—A senate bill legislating the "two per cent club" out of existence went to Gov. Henry F. Schricker today after unanimous passage by the Indiana house of representatives.

The bill repeals the 1937 act which exempted the Hoosier Democratic club, the so-called "two per cent club," from provisions of the state corrupt practices act.

The Indiana corrupt practices act requires that incorporated clubs, including political organizations, must file all collections with public officials, in the case of state-wide political clubs, with the secretary of state. The 1937 act exempted unincorporated clubs, thus benefiting the "two per cent club."

The club was dissolved by the governor as soon as he took office in January.

Go to Church Sunday

"For the earth shall be filled with the knowledge of the glory of the Lord, as the waters cover the sea." **—Habakkuk ii., 14.**

RELIGIOUS PAGEANTS.

Tomorrow at 3 P. M.
LENTEN OBSERVATION
exalting
MENDELSSOHN
music
for all denominations, all creeds, all races.
100 VOICES Lifted in the Glorious
ELIJAH
with stars of opera, concert, and radio, MARK LOVE, RAYMUND KOCH, CHARLES SEARS, NAOMI COOK, MAY BARRON.
Auditorium—Begins Tonight
Eves. at 8:30—Matinee, March 8, at 2:15. Matinee, March 9, at 3 p. m.

CHORAL SINGERS FROM 80 DIFFERENT CHURCHES WILL JOIN IN THE BEAUTIFUL AND FAMILIAR CHORUSES FROM THE ORCHESTRA PIT.

CHRISTIAN SCIENCE.

CHRISTIAN SCIENCE CHURCHES

Twenty-two branches of The Mother Church, The First Church of Christ, Scientist, in Boston, Mass., are in Chicago.
SUNDAY SERVICE, 10:45 A. M. Twentieth Ch., 10; Thirteenth Ch., 10:30; Sixth Ch. and Nineteenth Ch., 11. Also afternoon or evening.
SUBJECT, MARCH 2.
"Christ Jesus"
Sunday school for pupils up to 20 years. Wednesday evening meetings, 8 o'clock, include testimonies of Christian Science healing [also 12 noon at Seventeenth Church].
Downtown Reading Rooms
8 S. Michigan and 11 S. La Salle.
Each of the twenty-two churches maintains a free public reading room where the Bible and authorized Christian Science literature may be read, borrowed, or purchased.
Radiocasting
Christian Science Program: Mon., Wed., and Fri., 7:30 to 7:45 a. m. WJJD [1130 kc.]. Monitor News: Weekdays [except Sat.]. WHIP 12 Noon [1480 kc.].
FREE LECTURE
By a member of the Board of Lectureship of The Mother Church.
MONDAY—THIRD CHURCH—8 P. M.
By Thomas B. Hurley.

LUTHERAN.

ETHICAL SOCIETY
STUDEBAKER THEATRE
SUNDAY, MARCH 2D, AT 11 A. M.
Dr. David Saville Muzzey
Leader in Society for Ethical Culture, New York.
What Does Liberty Mean?

In W-G-N Opera

[G. Nelidoff Photos.]

FRAN CARLON.

The Chicago Tribune Theater of the Air will ring down its curtain for the season with a gala broadcast of "I Pagliacci" from the Chicago Civic Opera house tonight. This final performance of a memorable series is being transferred from W-G-N's main audience studio to accommodate some of the many thousands of listeners who requested tickets.

Frederick Jagel.

Some 3,600 persons, who won tickets in a public drawing held at W-G-N, will be guests in the opera house tonight; millions will hear Leoncavallo's famous opera, which has been adapted to operetta form, over W-G-N and the Mutual Broadcasting system from 9 to 10 o'clock. It will be presented entirely in English.

Stars who will take the singing rôles are Frederick Jagel as Canio, Marion Claire as Nedda, Canio's wife, and Igor Gorin as Tonio, the hunchbacked clown. Gorin also will sing the rôle of Silvio. William Miller will sing a supporting rôle, that of Peppe. The speaking rôles will be taken by members of the W-G-N Players, with Fran Carlon as Nedda.

Henry Weber, musical director of W-G-N, besides conducting the orchestra and chorus, will supervise the settings for the production. Robert Trendler will be the choral master. William A. Bacher is the producer. He and Malcolm Meacham wrote the radio adaptation of the opera.

COLLECTOR SLUGGED, ROBBED.

Two strong-arm robbers took $73 yesterday from John Fox, 3024 Cullom avenue, in a hallway at 1112 South Winchester avenue, after fracturing his jaw and bruising him badly. Fox is a collector for the Commonwealth Edison company.

HUTCHINS HOLDS MORALE IS NO. 1 NEED OF NATION

Preaches Importance of General Education.

General education is of greater value to a nation in establishing its defense than vocational education. It builds morale—more necessary to a nation's well being than munitions, or armies, or navies.

This view was expressed last night by Robert Maynard Hutchins, president of the University of Chicago, speaking at the annual banquet of the American Association of Junior colleges in the Stevens hotel. The association is holding its 21st annual convention, which ends today.

Prepares for Citizenship.

"General education," said Dr. Hutchins, "is preparation for citizenship. Preparation for citizenship requires first of all understanding the civilization in which we live. Understanding the civilization in which we live involves in turn understanding the ideas that have animated and formed it. Such preparation for citizenship was never so necessary as now."

The establishment of morale and aims in a national defense program, he said, depends on the grasp the population has of its own society and of the ideals and purposes of human life. "In comparison with the achievement of such comprehension," the speaker added, "vocational and semi-professional education, valuable as they are, pale into insignificance."

Proposal for Army Service.

Dr. Hutchins proposed that instead of interrupting college careers by setting the minimum draft age at 21, a program, whereby men might be drafted at the end of their two year junior college terms should be put into effect.

"Having acquired a general education, they should receive a bachelor's degree," he said. "They should then have their year of military training. At the conclusion of that year they should, if they are interested in independent intellectual work, enter the university. If not, they should engage in other pursuits of civilian life.

Aid of Attorney General in Handbook Drive Quits

Attorney General George F. Barrett said last night he had accepted the resignation of Lewis M. Nowlan, special assistant who had charge of the campaign against handbooks thruout the state. Barrett said Nowlan's work would be taken over by James W. Breen, assistant attorney general in charge of the Chicago office. Nowlan was appointed by former Attorney General John E. Cassidy.

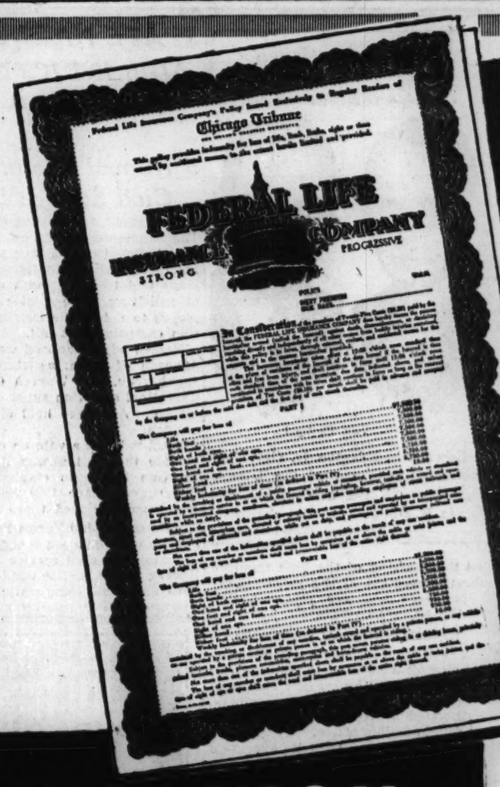

QUESTION:

How Many Members of a Home Delivery Subscriber's Family Are Entitled to TRIBUNE-FEDERAL ACCIDENT INSURANCE?

ANSWER:

Every member of such family between the ages of 10 and 70 who is not crippled or blind. No medical examination is required.

$5,846,762.69

CASH BENEFITS PAID!

THIS is more money *by far* than has been paid through any other newspaper insurance in America. Proof *beyond doubt* that Tribune-Federal Accident Insurance gives you *more* for your money!

It's time to RENEW! Continuous renewal brings you ADDED benefits. 10% is added to the value of all specific indemnities each year your policy is renewed during the first five years.

This $7,500-$11,250 Insurance Policy is available to Home Delivery Subscribers of the Daily Tribune and members of their families for the small sum of 25c (Preliminary Term Fee) and 10c a month thereafter. Where Home Delivery Service is not maintained the policy is available for $1.25 a year. Policies are issued by the Federal Life Insurance Company, Chicago.

If You Have a Yearly Policy: Renew it by sending $1.25 to: "Tribune Insurance Dept., Federal Life Insurance Co., 168 N. Michigan Ave., Chicago."

If You Have a Monthly Policy: Keep up your insurance by prompt payment each month to your official Tribune Newspaper Carrier. If subscription is stopped, insurance will expire.

If You Want a Policy: Write or telephone for particulars.

Chicago Tribune
THE WORLD'S GREATEST NEWSPAPER

YOUR TRIBUNE-FEDERAL INSURANCE

STEVENS

Bolero Breton

. . . the perfect suit hat, with that air of casual smartness that you love! There's a South American tilt to its flattering big brim. Adds a shadowy veil for bewitching softness. Black, Brown, Navy felt.

5.95

Chas. A. Stevens & Co.
State Street Open 9:45 to 5:45

Debutante Millinery—5th Floor

STEVENS

New Long Lines

for the Junior Figure . . . by

Sorority Girl

Good, young garments that give you those slim, torso-hugging lines—the minute waistline—your spring costumes need! Both two-way stretch with panels of rayon satin lastex . . . they pull down nicely—stay up high comfortably! Stepin or pantie style. Small, medium and large sizes.

3.50

Chas. A. Stevens & Co.
State Street Open 9:45 to 5:45

Jr. Deb Corsets—2nd Floor

MARSHALL FIELD & COMPANY

HOUBIGANT'S

Translucid MAKEUP

A new sheer makeup for sheer beauty . . . spring-scented as April

Translucid Makeup . . . sheer as gauze, light as a zephyr. A delightful new series designed to give your skin the fresh, young radiance of April. Lets your natural skin tones glow through.

Face Powder, sheer-sifted...$1.50
Foundation Lotion $1.50
Rouge, feather-light $1.00
Lipstick, in glowing shades..$1.00
Vanity, loose powder.....$1.50

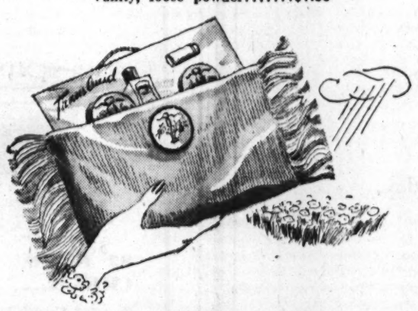

To introduce Translucid . . . a blossom-pink handkerchief case, delightfully scented, holds travel-size Translucid Face Powder, Lipstick, Rouge and Foundation Lotion. **$1.50**

First Floor, North, State
Also Evanston and Oak Park
—or call Personal Shopping Service, State 1000

Chicago Daily Tribune
THE WORLD'S GREATEST NEWSPAPER

SATURDAY, MARCH 1, 1941.

Principal News This Morning Is of Betrothals

BY JUDITH CASS.

TWO engagement announcements make interesting romantic news this morning. From Honolulu comes word that Peter Shumway, son of Mrs. Philip Raymond Shumway of Evanston, is to be married this summer to Miss Adele Caroline Wysard, daughter of Mrs. Paul A. Wysard and the late Mr. Wysard of Honolulu.

At a family dinner at home last night Mr. and Mrs. Joseph O. Schreiner announced the engagement of their daughter, Lura Phillips, to Lawrence Oscar Holmberg of Chicago, son of Mr. and Mrs. Bror Frichoff Holmberg of Sac City, Ia.

Announcement of the engagement of Miss Wysard to Mr. Shumway, who is an ensign in the United States navy, was made last week. Mrs. Shumway has been in Honolulu since before Christmas. The Wysards formerly lived in Yonkers, N. Y.

Miss Wysard attended the University of Hawaii and is a professional provisional member of the Honolulu Junior league. Mr. Shumway attended Northwestern university and was graduated from Annapolis in 1939. He is stationed on the U. S. S. Pensacola in Honolulu. The wedding will take place late this summer.

Miss Schreiner and Mr. Holmberg are making plans for a spring wedding. Miss Schreiner attended the University School for Girls and Miss Beard's school in Orange, N. J. Mr. Holmberg, a graduate of Drake university, is engaged in business in Chicago.

Courtney Stillwell Wedding Reception Invitations Received

"The Argentine Ambassador and Madame Espil request the pleasure of your company at the wedding reception of Madame Espil's daughter, Courtney Louise Stillwell, and Mr. Randall Hagner Hagner, junior, on Friday afternoon, the 14th of March at half after four o'clock, The Argentine Embassy in the City of Washington," read invitations that were received in Chicago yesterday by friends of the families. Miss Stillwell was born in Chicago and lived here as a little girl. Her father is Wellesley Hill Stillwell of Wye Hall, Queenstown, Md., formerly of Chicago.

At 4 o'clock this afternoon in the Round Hill Community church, Greenwich, Conn., Miss Mary Seymour Pynchon, daughter of Harold C. Pynchon of Chicago and of Mrs. John T. Rowland of Stamford, Conn., will be married to William Pomeroy Jenkins, son of the late Mr. and Mrs. James Sinclair Jenkins of Stamford. The bride will be given in marriage by her brother, William Hyde Pynchon, and a reception will follow at Mrs. Rowland's home.

Miss Hester Pynchon will be her sister's maid of honor. The bridesmaids will include two Chicagoans, Miss Jean and Miss Priscilla White. After April 1 Mr. Jenkins and his bride will be at home on their boat, the Comrade, in Stamford. They are flying to Canada on a wedding trip.

Pollock-Carlson Wedding Takes Place This Afternoon.

The marriage of Miss Mavis Currier Carlson to James P. Pollock will take place this afternoon at 4 o'clock in the First Congregational church in Tucson, Ariz. Miss Carlson is the daughter of Mr. and Mrs. Carl Carlson of Bristol, Conn. Mr. Pollock is the son of Dr. and Mrs. Lewis J. Pollock of East Cedar street. He is resident geologist at the Ground Hog mine near Silver City, N. M. The Pollocks are in Tucson for the ceremony. After their return from a wedding trip to Guaymas, Mexico, Mr. Pollock and his bride will be at home in Silver City.

The Walter S. Brewsters are entertaining at supper tonight in their home for Angna Enters following a dance recital Miss Enters is giving in the Civic theater. Miss Enters, who is a painter, writer, playright, and musician as well as a dancer, will be the especial guest of the Tavern club at breakfast from 1 until 3 o'clock tomorrow.

The Alfred Shaws, the Walter P. Paepckes, the Nicholas Bodmans, John Palmer, Rudolph Ingerle, Miss Elaine Blackman, and the Nathaniel Leverones are some of those who have made reservations for dinner tonight at the Arts club preceding a concert by the Philharmonic String quartet in "Music of the Americas, North and South."

The William deRemiers Are Moving to Connecticut.

The William deRiemers, who settled a new apartment in Evanston last October, are pulling up stakes and moving east. Pretty Claire deRiemer, star of many a Service club show, will have all the worries of house hunting all over again after she and her husband and young David arrive in Bridgeport, Conn. Business is taking Mr. deRiemer away from Chicago.

The Evanston Senior board of the Northwestern University Settlement again has engaged the Country club of Evanston for its annual Easter Monday card party and fashion show. Mrs. Arthur M. Betts and Mrs. George F. Falley are co-chairmen of the affair, to be held on Monday, April 14.

Ticket sales will be directed by Mrs. Arthur Leonard and Mrs. Hugh W. McCulloch, and Mrs. Chester D. Tripp will supervise the fashion show. Mrs. William T. Faricy and Mrs. Raymond C. Wieboldt will be in charge of tea arrangements, and Mrs. John H. S. Lee and Mrs. John E. Wilder of prizes. Mrs. William B. Johnson and Mrs. Norman J. Westerhold will select the models, who will be entertained at tea before the party in the former's home.

* *

Latin American Program.

Miss Myra C. Billings, principal of the O'Toole school, will present the fifth and final program in the College club's Latin American series at 11 o'clock this morning. Luncheon at the club will follow the program, in which Miss Billings will show colored motion pictures of Guatemala.

Models in Fashion Show Benefit

[TRIBUNE Photo.]

Miss Jane Cheney, left, and Miss Mary Louise Burgess will be models in a fashion show to be given at the Hearthstone house in Hubbard Woods on March 11 to raise funds for the Mount Holyoke college scholarship fund and British war relief. Mrs. Theodore E. Schulte Jr. is chairman of the benefit program, which includes tea and bridge.

'Tall, Dark and Handsome' Is Swell Satire

"TALL, DARK AND HANDSOME."

Produced by Twentieth Century-Fox.
Directed by H. Bruce Humberstone.
Presented at the Chicago Theater.

THE CAST.

Shep Morrison	Cesar Romero
Judy	Virginia Gilmore
Winnie	Charlotte Greenwood
Frosty	Milton Berle
Pretty Willie	Sheldon Leonard
Harry	Stanley Clements
Puffy	Frank Jenks
Quentin	Barnett Parker
Louis	Marc Lawrence
Biff	Paul Hurst
Gunmen	Frank Bruno, Anthony Caruso
Dawn	Marion Martin
Alfredo	Leon Belasco
District Attorney	Charles D. Brown
Commandant	Addison Richards
Joe	George Watts
Policeman	Stanley Blystone
Martha	Mary Treen
Sales Girl	Vicki Lester

By Mae Tinée.

Good Morning!

"Tall, Dark, and Handsome" is a satire on the ganster film—and a swell one! It just doesn't miss a bet as to laughs, love, suspense; gives a couple of clever newcomers an interesting workout—I mean Virginia Gilmore and Stanley Clements—and hands you a number of your old favorites in intriguing guise. [When Milton Berle isn't idrty he's really quite a lad.]

The "tall, dark, and handsome" hero is a racketeer with a fierce reputation and "cream puff" heart. . . . You should see what he does with the guys he's supposed to have killed! And what THEY do for him when they get a chance! . . . This devasting Shep's rival chiseler is a dark and not so handsome chap designated in underworld circles as "Pretty Willie" . . .

Now this so tall, dark, and handsome tough ice-cream puffie Shep is king in Chicago of the bad lands bounded on the north by the Chicago river and on the south by the city limits. . . . He and "Pretty Willie" have their own agreed on territory until . . . Willie decides to "make" Morrison's girl, gentle Judy, whom Shep had discovered in the playroom of a large department store. No, not a kiddie, but the nice lady who entertained the kiddies while their mamas shopped. . . . Knowing that anybody so sweet could never like a great big meanie like himself, he concocts a story which in a trice makes him a loving papa and brings both Judy and a hurriedly acquired "son" into the palatial Morrison manison.

From here the picture must go on for you.

You're going to ul-LOVE it!

See you tomorrow.

* *

Meeting and Luncheon.

The women's division of the Salvation Army will hold a business meeting and luncheon Monday at Mrs. Henry Paschen's home, 345 Fullerton avenue.

Looking at Hollywood

By John Chapman

Hollywood, Cal., Feb. 28.—Buddy de Sylva, new head man at Paramount, says there's been a change in the way underlings address him since he became the main boss. They used to greet him with "Hello, Buddy." Now they say, "Hello, Buddy. And how's your wife?"

Rufe Davis, Republic comedian, owns a Hollywood apartment house and is having to throw himself out of the place. It's one of those "no children allowed" multiple dwellings—and Mrs. Davis is to become a mother. . . . Gary Cooper, one of the genuinely modest persons of this town, has written an interesting biography of himself. It's in Who's Who. It tells briefly where he was born, where he went to school and what he used to do, and describes him with considerable understatement as "now identified with motion pictures." . . . Linda Darnell has moved out of the 10 room house she rented in Brentwood and back into the $35 a month apartment she had when she came from Dallas a year and a half ago. "The studio said I should live like a movie star," she explains, "but the place was too big. It wasn't cozy." . . . Charles Bickford will have the character lead in RKO's "Parachute Battalion." . . . Vic McLeod has been assigned by Universal to write a script around the title, "You've Gotta Have Rhythm." Simple task, no doubt.

Back a long, long time ago James Gleason was a great stock star here and a young newsboy figured that a stand in front of Gleason's theater would be an ideal business location—and it was. The newsboy was Frank Capra and he still thinks Gleason is a business asset. He hired him for "Meet John Doe."

Leo McCarey has signed a five year personal contract with Todd Karns, young son of Roscoe Karns, who made his movie bow as Katharine Grayson's brother in "Andy Hardy's Private Secretary." McCarey thereby got in ahead of MGM and Warners, both of which studios wanted the lad. But McCarey had the inside track. When Todd was 14 he met the director, said some day he was going to work for him. McCarey said he'd take it up when the lad had more schooling and some experience. Todd worked in stock, studied under Max Reinhardt—and walked into McCarey's office the other day and said, "Here I am." His first assignment will be in Leo's next production, which, as usual, has no name.

Joan Bennett and Franchot Tone, both working in "She Knew All the Answers," celebrated simultaneous birthdays yesterday. Joan's husband, Walter Wanger, presented her with an elaborate phonograph for her bedroom. . . . "Arsenic and Old Lace" may be the hit of hits on Broadway, with a couple of years of life in it, but Columbia Pictures says Boris Karloff is coming back late in June to co-star with Peter Lorre in a creeper called "The Boggie Man Will Get You."

Miss Barbara Bartling to Be Married Today

The marriage of Miss Barbara Ann Bartling to Clark Parker Beverly will take place at 4:30 o'clock this afternoon in the chapel of St. Mark's church, Evanston. After the Rev. Harold L. Bowen has read the service a wedding dinner will be given in the Sovereign hotel, where the bride's parents, Mr. and Mrs. Herbert William Bartling, make their home. The bride's maid of honor will be her sister, Joanne. John David Beverly Jr. will attend his brother. The young men's parents reside in Evanston.

Mrs. Kell Stover and her daughter, Miss Elizabeth Stover, are in Westmont, Johnstown, Pa., for the marriage today of Miss Phyllis Elizabeth Walters and William Henry Stover III. Miss Stover will be a bridesmaid. Mr. Stover's uncle, Coleman Allen of Troy, O., will be best man.

The wedding will take place at 8 o'clock in the Westmont Presbyterian church with a reception following at the Sunnehanna Country club, given by the bride's parents, Mr. and Mrs. Albert Winston Walters of Westmont. Mr. Stover will take his bride to New Orleans on a wedding trip. They will reside in Johnstown.

To make sure that they wouldn't miss any good skiing weather Miss Rosamond Elyn Patterson and John Stone Pedersen advanced the date of their wedding from today to last Thursday so that they could depart for Wausau, Wis., two days sooner.

Miss Patterson is the daughter of Mrs. John Binford Patterson of Pentwater, Mich., and Mr. Pedersen is the son of Mr. and Mrs. John S. Pedersen of Bartow, Fla. The marriage took place at the Fourth Presbyterian church at 5:30 o'clock and was followed by a reception in the Pattersons' apartment on East Delaware place. After their return from Wausau Mr. Pedersen and his bride will be at home on the near north side.

Miss Priscilla Meyer, daughter of Mr. and Mrs. Fred Meyer of Hyde Park boulevard, will be married today to Leon A. Wineburgh, son of Mr. and Mrs. E. C. Wineburgh of Kimbark avenue.

Mrs. Herman T. Schrader of Cornell avenue announces the marriage of her granddaughter, Miss Lou Davis of Pittsburgh and Chicago, to Walter Fender, son of Mr. and Mrs. Walter Fender of Washington, D. C. After a wedding trip thru the south Mr. Fender and his bride will be at home after April 1 in Washington.

* *

Republican Club Dance.

The Young Men's Republican club of the 42d ward will hold its first annual cabaret dance at 9 o'clock tonight in the Grand ballroom of the Hotel Knickerbocker. Paul J. Randolph is chairman of the dance, for which Charles Cutter and Gladys Swanson have headed the ticket committee. President of the club is Frank Sims.

Spring's New Silhouette Is Long and Slim

BY REA SEEGER.

There IS a DEFINITE silhouette, and a new one—at least it's been revived from back-fashion history, revised, revamped and changed enough to make it seem new and crisp. A clean cut straight line from shoulder to hem is achieved in many ways by different designers. The skirts are simply cut so that when not in action the pencil slim outline is certain. When there are plaits they are pressed flatter than a dime and inverted.

Trick new plaitings, the kind that remind you of old-fashioned ruffs and ruchings greatly enlarged, are used at the lower end of the skirt, or a softly gathered ruffle accents the slim straight upper half.

Jackets also fall in emphasized straight lines even when they are not curved in to streamline the figure. Tall, or small hats with tall trim, add extra inches. And while daytime and street clothes click with this new slim line with every shopper, you should see the distinctive finds among the dinner clothes that also stress this long, long line of fashion.

Jersey, clinging crêpes, lace, and chiffon are the best mediums for the streamlined dinner clothes. There's a fascinating new silk jersey so thin and soft that it feels like the skin of a plum; that is particularly ideal for the dresses that feature yards and dozens of yards for the floating skirts and the intricately shirred bodices.

Double ruched ruffles that fall into statuesque folds and outlines are used for headings for the extra fullness introduced in skirts. With all this excessive yardage the gowns and costumes still achieve that stately long new silhouette.

* *

Rancheros' Annual Winter Dinner Is Held in Racquet Club

The Rancheros gathered here last night from all parts of the country to hold their annual winter dinner at the Racquet club, 1361 North Dearborn street. The Rancheros are a group of sportsmen who each May go on a week's horseback trip in the mountains at Santa Barbara, Cal.

Jack J. Mitchell, founder of the group, presided at the pheasant dinner. Guest of honor was Elmer W. Awl, who arrived here by plane from his home in San Francisco, Cal. After the dinner the members and their guests looked at color motion pictures of the mountain trip last May.

Regular members of the Rancheros include Justin Dart, J. J. Plunkett, T. C. Rice-Wray, Henry Faurot Jr., Bruce Allen, Jack Wyeth, Earle Zimmerman, Colonel Spencer, S. M. Roberts, W. A. Patterson, Duncan Forbes, Charles Hunter, Kenneth Curtis, Jack Clay, Leslie Gordon, John Henege, Paul Butler, Barrett King, and J. G. Alther.

* *

B. M. Z. Club Tea.

The B. M. Z. Woman's club will present Jessica Lewis, artist whistler, at its reception and tea Monday afternoon at the Covenant club.

THRU THE LOOKING GLASS

There are some aspects to the much talked about "South American influence" that we could skip and never miss. The bad music, for instance. But the fashions, we think, are superdupers. Those strong, gorgeous colors, daringly mixed, are a new thrill. We wouldn't be a bit surprised if they ushered in a new makeup trend. They'll almost have to.

You may talk as you like about the charms of "natural" makeup—and it has definite charms—but we don't quite see how the completely natural makeup is going to work out with the torrid colors and the somewhat Spanish line of the beautiful evening clothes.

Recently we have seen several superbly chic women who affected the spidery black lace mantilla for evening wear. It's undoubtedly one of the most alluring fashions ever developed by accident or design. And the badly named rhumba gowns fall into the same category. A slim torso is absolutely necessary to wear them well. But if the hair and makeup are properly stylized and the figure a dream of slender perfection the final effect with South American fashions is something to stop traffic.

With the strong colors the skin should be either camellia-creamy or delicately tinged with the rose-coppery tone that is dark but not dingy and radiantly healthy looking. The lipstick shade should be vivid and the eyes deftly darkened. And the hair should have a luster that would make satin look dull by comparison.

ELEANOR NANGLE.

ENGAGEMENTS

Mr. and Mrs. William H. Smythe of Kenilworth have announced the engagement of their daughter, Helen Dorothy, to Donald Edmund Swanson, son of Mr. and Mrs. Elmer C. Swanson of La Grange. Miss Smythe was graduated from Frances Shimer Junior college and the American Academy of Arts, and later studied abroad. Mr. Swanson studied at La Grange Junior college. The marriage will take place on March 7.

Mr. and Mrs. Charles H. Sloan of Belmont, N. C., have announced the engagement of their daughter, Sara Beaty Sloan, to Richard Cadbury Schoonmaker of Chicago, son of Mr. and Mrs. Robert S. Schoonmaker of Amherst, Mass.

Hugo Richard Schmidt of Wheaton announces the engagement of his sister, Mrs. Janette Vielmetti, to William Frederick Grote Jr., son of Mrs. Grote of Wheaton.

Front Views and Profiles

By June Provines

Empty Crypt.

The death of Alfonso XIII. brings to mind the memory of the one empty crypt in the Escorial, the great, dreary, burying hall of Spanish kings, pointed out by a guide during a visit to Spain a decade ago.

"For Alfonso XIII," said the guide, pointing to the only remaining empty crypt in Pantheon of Kings in the vast mausoleum built by Philip II. "If they allow him to lie there," he added.

* * *

It was a few weeks after the monarchy had fallen in 1931. We were unaware that the government had changed, as we motored along thru peaceful Spanish country, on a road lined with cork trees, until we drove into Seville late one April afternoon. We found a mob in front of our hotel as we tried to enter the driveway. Men were tearing down the hotel sign, as a gesture toward erasing reminders of the Spanish monarchy. The hotel was the Alfonso XIII. That night a singing, shouting mob broke hotel windows and entered the lobby where it surged about, fairly harmlessly, shouting *Viva el Republica.*

The following day we watched—and took movies of—workmen prying the ancient crown from the roof of the Alcazar, while crowds watched from the square. The crown finally was unloosed and fell to the street, breaking into pieces. Jubilant citizens carted them away, singing and shouting. A fragment of that ancient crown is somewhere among souvenirs of that trip.

Then in June of that year, in London, we had a glimpse of the recently exiled Alfonso. It was at the trooping of the colors, the brilliant function given annually in celebration of the king's birthday. While a gala crowd cheered George V. in his box in the center of the oblong square a less fortunate brother king, almost unnoticed, sat in a box at the end of the square, a dark eyed man in formal day clothes and a silk hat.

There probably will be interesting contrast between funeral services accorded Alfonso XIII. And those for Alfonso XII. An account originally written by Henry M. Field is picked up by Clara Laughlin in her *So You're Going to Spain:*

"'According to the old Spanish custom,' wrote Mr. Field, 'the death of a king is not recognized till certain formalities have been observed. He may be lying in his coffin, but he is a monarch still, and must be approached with the reverence due to majesty. All these forms of respect were punctiliously observed while the body of Alfonso was lying in state in the palace, and when it was removed to the Escorial. Here the procession is formed at the foot of the hill, and moves slowly upward to the monastery, where the funeral car stops before the principal door. But the door is shut, and even the king cannot enter unannounced. A spiritual warder stands at the gates of the tomb, and a voice from within cries, "Who would enter here?" "Alfonso XII." is the reply, at which the door is thrown open, and the funeral cortège [which includes all that is most illustrious in birth or rank in Spain] enters within the consecrated walls. Here it pauses on the pavement, while only three—the prior of the monastery, the chamberlain of the palace, and the minister of grace and justice—descend the long flight of steps to the pantheon below, where the king is laid on a table, surrounded by the silent forms of the royal dead. *He* is not dead, at least not officially dead, and cannot be till, as one may say, he gives his own royal assent. And so, when the bearers have laid him down and retired, and all is hushed and still, the lord chamberlain lifts the heavy cloth of gold, unlocks the coffin, and raises the glass, and looks once more upon the face of his late master. . . . Kneeling down, he cries three times in the ear that is still open, tho the eye be closed, "Señor! Señor! Señor!" and waits for a few moments; but hearing no reply, he rises to his feet and exclaims, "His majesty does not answer! Then indeed the king is dead!"—and locking again the coffin, he hands the keys to the prior, and taking in his hand the wand of office, breaks it over the silent dust, as a token of a power that has ceased to be; and then they slowly ascend the marble steps, having laid another Spanish monarch in the burial place of kings.'"

Meetings Today

Chicago Woman's club.—11, American speech program, speakers, Mrs. Ellen C. Henderson, editor Speech Magazine; Mrs. Henry Barrett Chamberlin.

Chicago College club.—11, colored movies of Guatemala by Miss Margaret Billings.

Wisconsin Alumnae club.—1, Chicago College club, luncheon, Mrs. Elizabeth C. McEwen will discuss her experiences with Oriental institute expedition in Syria.

Chicago Clarke College club.—2, Woman's University club, tea, Miss Elizabeth M. Fisher of Art institute, "Normandy Life."

Beta Alpha chapter, Alpha Phi.—2, Morrison hotel, annual card party, fashion show.

Faculty Women's club of Illinois Institute of Technology.—6:30, Armour Student union, annual dinner, speaker, H. T. Heald, institute president.

Cambrian Benevolent society.—6:30, Midwestern Athletic club, 88th St. David's day celebration, banquet, dance.

Cameo Salon.—Evening, 50 East Huron street, reception, program by Helen Freund, Carmen Learn, Julia Le Vine, Agnes Nordin, Lela Hanmer.

Delta Tau sorority.—Congress Casino, annual formal dinner dance.

U. of I. to Hold 73d Birthday Party Tonight

Many of Chicago's 17,000 alumni of the University of Illinois will take part, either in person or thru the radio, in celebrating tonight the university's 73d anniversary, which is known as Founder's day.

Mrs. C. S. Pillsbury. [Hartough Photo.]

The general assembly of the state on Feb. 28, 1867, chartered the university as the Illinois Industrial university, a name it retained until 1885. It has the distinction of being the land grant college of the state in which the land grant college movement originated in 1851. President Lincoln signed the land grant college act in 1862.

Alumni with their husbands and wives will gather at 7 p. m. tonight at the Columbia Yacht club for dinner and dancing. Arrangements have been in charge of Mrs. C. S. Pillsbury, former president of the Chicago Illinae club, which is sponsoring the party.

The master of ceremonies will be James M. Cleary. Among the guests who will lead the singing will be Harry F. Glair of Flossmoor, Charles H. Dennis of Evanston, Dr. R. B. Allen of Winnetka, executive dean of the three university colleges in Chicago, and Dr. Samuel C. Stanton of Hinsdale, class of 1879, the university's second oldest living alumnus.

Between 8 and 8:30 p. m., alumni of the university will be able to tune in on WMAQ on a nation-wide broadcast originating from Champaign-Urbana. The broadcast will include talks by President A. C. Willard, Dean C. M. Thompson, Alumni association president, and Carl Van Doren.

THE STAGE

Two spring openings, both of which had been promised at some indefinite future time, have now been given exact dates. "Arsenic and Old Lace" will come to the Grand Opera house on Monday, March 31, with a cast including Eric von Stroheim, Effie Shannon, and Helen Twelvetrees. Shakespeare's "Twelfth Night," revived with a cast starring Helen Hayes and Maurice Evans, will arrive at the Erlanger theater May 5.

Stevens
State near Washington
Downstairs at Stevens

Flower Print

. . . for a soft little dress you'll find yourself wearing everywhere! Smart, because it's so simple—so adaptable. Purely feminine touches—the peplum-effect with its dainty applique flowers—the sparkling buttons—the really pretty print! Strikingly lovely colors on Gold, Pink or Blue background rayon crepe. 12 to 18. 10.95

Downstairs—State

No mail or phone orders!

Chas. A. Stevens & Co.

HOUBIGANT

gives you sheer deception for your make-up—that leaves your own complexion "glowing-through." A sheer new make-up for a sheer new beauty—Houbigant's "Translucid" comes in five new essential beauty preparations:

- Translucid Foundation Lotion, 4 shades, 1.50
- Translucid Face Powder, 7 shades, 1.50
- Translucid Rouge or Lipstick, 6 shades, 1.00
- Translucid Vanity, 1.50

Translucid Introductory Set—scented 'kerchief-case, with four travel-size Translucid Essentials, 1.50

Cosmetics, First Floor.

GARSON PIRIE SCOTT & CO

Who Is This Girl?

By Helen Topping Miller

[Copyright 1941: By Helen Topping Miller.]

INSTALMENT XLII.

IDENTIFIED.

"Mac just said he had business in town and he'd be right back," Plume kept explaining to Humphrey Dane. "Been gone a couple of hours now. Ought to be here pretty soon."

"He had business with me and he knew it," snapped Dane. "Why didn't he show up at my place this morning?"

"Maybe he didn't want to," drawled Mom. "Maybe he's kind of particular where he goes."

"There's going to be a lot of changes around this place," threatened Dane. "A whole lot of changes."

"That's fine," Mom was sprightly. "Most any change from what's happening here now would be an improvement."

At intervals Mom clumped thru the house to retail to Lank, on his bed, and to old Bart, sittting at his vigil at the door, what was going on. Then she returned to mount guard again at the kitchen door. But she wished Mac would come on home and get rid of this sour-faced hombre, Hump Dane. Her feet hurt and she had rolls rising and running over the side of the bowl.

"Just five more minutes. If he doesn't come then, you can all of you get ready to move." Humphrey Dane snapped shut the heavy silver case of an old-fashioned watch.

"That's nice," piped Mom. Moving away from here will be a pleasure."

But Plume had jumped up, his old knees cracking a little, his hat sliding back on his head.

"Yonder's the car," he stated, hoarse with relief.

"It's Mac, all right," Mom chimed in. "And he's got a girl with him."

Humphrey Dane wheeled and glared down the sunwashed road. Choler purpled his heavy face, a growl grew and thickened to a bellow in his throat and involuntarily he reached back for the gun he had forgotten to wear, as the car circled into the yard, at a leisurely speed and he saw the shine of yellow hair, the green of a saucy hat.

"Ellie!" he shouted, as McCullough opened the door of the car, helped Storm out. "What are you doing here?"

Dan McCullough's eyes were cool. "If you're speaking to Miss Greenlee, Dane, speak to her like a gentleman."

"I'm speaking to my girl—and I'll speak to her any way I damn please, you! What do you mean—sneaking around her, anyway?"

"Your error, Dane. You aren't speaking to your daughter. You know that, perhaps—or you suspected it? That was in your mind when you sent somebody to tear my room to pieces?"

"I don't know what you're talking about," snarled Dane.

"I think you know. There was, included in Harp Greenlee's will, a certain tin box. A box without a key. It was left to Storm Greenlee, but thru the carelessness of your clever friend, Steele Dunlap, it was not delivered to her—not till today. Today Storm opened the box. Do you want to know what she found in it, Dane? Tell him, Storm."

"There was a letter in it—a letter to Harp from my mother," Storm said. "It was written the day before she died."

"Read it to Dane, Storm."

"I don't want to hear it. You come along home, Ellie—and as for you, McCullough, I'll settle with you later!"

"I am at home," said Storm simply, "this is my home—and you are not my father. I—don't think I can read the letter, Mac. Will you read it, please?"

McCullough took the creased yellow sheets, closely written in a weak, wandering hand.

"You'd better listen, Dane. This is serious—for you."

He read, slowly, Mom and Plume listening, wide-eyed, and old Bart stealing from his vigil, to listen, too.

"This letter is dated in Washington, Jan. 6, 1923:

"'Dear Harper: You will read this letter from me, you will not tear it up in anger, as you have done the others—because this is the last, Harp—this is the end. The doctors are evasive and brightly encouraging, but I know. Perhaps by the time you have this, I shall have learned what all this strange pattern we call life means.

"'Harp, I want you to have her. She is so small and so sweet, Harp—and she is like you. And she is your child. We all knew that—you and Humphrey and I. He may try to claim her, he may say that she was born in wedlock, after I'd married him, but he knows and I know that divorce I got from you in Mexico was no divorce. The lawyer he hired there, to get it for me, was dishonest. I was never legally married to Humphrey—and I am still legally your wife. It was when I found out the truth about this, that I could not bear any more, I ran away. I've always been running away, haven't I? But now there is this thing that I can't run away from.

"'Love her, Harp, and take care of her. He hated her always. I think, after those first few weeks, that he hated me. If you hated me, too, I deserved it—but now I am paying back a thousandfold for all my wicked folly. Tell her the truth, please, Harp—when she is 21 years old. By that time, perhaps, she will be wise enough and old enough to forgive her mother. And please come soon. She is so little—and we are all alone. Eleanor Greenlee.'"

There was a taut silence for a moment after McCullough finished the reading, broken at length by a sharp little sob from Storm.

Dane's face had darkened and twitched, his eyes were enigmatic and evading, under his ragged brows.

He said, hoarsely, "You can't prove any of this. I married that woman—I've got proof——"

"We can prove it, Dane—if you want proof," Mac reminded him. "But it might be better for you if we didn't try. It might be wiser if you got on your horse, just now—and rode away from here. We'll attend to the legal angles later. You'll resign your guardianship and sign over all claim to any part of Miss Greenlee's inheritance. And no more cattle will disappear from this ranch. It won't be healthy around here if that happens again. Also, I'd suggest that you send Steele Dunlap back to New York. You might suggest to him that conspiracy is a nasty business to engage in. Tell him, too, that dam on the river won't be built, and that if he has planned to have a lot of pretty gilt-edged bonds printed to sell to trusting customers, he'd better abandon that plan."

"Look here!" Dane's neck swelled. "Who are you giving orders to anyway—you young squirt! You won't sing so loud when there's an inventory made of this property. I can put you where you'll do your singing thru the bars. And I'll do it!

"No." Mac was calm. "You won't do that, Dane—because it won't be comfortable for you. And you'll go into town today and withdraw that assault charge against Lank Parrish—and those sheep that were driven off, and that truckload of veal will be back on this range by tomorrow. Tomorrow, I said, Dane. Good-by."

"You'll hear more about this!" shouted Dane. But he stamped away to his horse, swung into the saddle, and pounded away.

"Well!" Mom Terrell gasped and sat down flat on the porch, her gingham dress billowing about her.

"You mean—I ain't a deputy sheriff any more, Mac?" Old Bart was plaintive.

"We'll need a deputy sheriff, Bart—if this cattle rustling goes on—and if we stay in San Mateo."

"But—you're going to stay!" Storm exclaimed. "I am Storm Greenlee," she turned to the others with a little smile. "Mac was having such a good time, putting on his little drama, that he forgot to introduce us."

"Howdy, boss." Plume grinned and held out his hand. "Mac did a good job, anyhow, if he run that Dane feller off this place."

"I don't think Dane will make any more trouble. He may bluster and threaten, but I've already telephoned Mexico. The divorce decree that Storm's mother got was in the tin box. The judge who granted the decree had been out of office for a month when he signed it. Steele Dunlap may try to phenagle something, but he won't go fr-:"

[Concluded Monday.]

A YANK AMONG THE NAZIS! He went to Germany to rescue an enemy of the Nazi regime. For the most exciting adventure story of the war, read "Strange Judas," by Douglas Newton, fast-moving daily serial based on Nazi terror methods in Germany today. Start it in this column on Monday.

Lent Day by Day

Edited by the Rev. John Evans

LOOP SERVICES.

[At 12:10 unless otherwise indicated.]

CATHOLIC NOON MASSES.

Holy Name cathedral, 730 North State street.

St. Patrick's church, Adams and Des Plaines streets.

St. Mary's, 910 South Wabash avenue.

Church of the Assumption, 325 West Illinois street.

Holy Family church, 1080 West Roosevelt road.

EPISCOPAL EUCHARIST.

Cathedral Shelter, Washington boulevard and Peoria street.

Twilight services on Sundays in Lent will be begun tomorrow at 4 o'clock at the Y. M. C. A. hotel, 826 South Wabash avenue. An organ prelude by Fred Butler will precede the service, and the Knights of Song, a male quartet, will offer special music. Among speakers will be Dr. Rolland W. Schloerb, pastor of the Hyde Park Baptist church, March 9; Dr. Paul Turner, pastor of Riverside Presbyterian church, March 16; Dr. O. A. Geiseman, pastor of Grace Lutheran church, River Forest, March 23; Harry C. Herman, secretary of the International committee, Y. M. C. A., March 30, and Dr. Fred Harrison, pastor of the First Congregational church, Elmhurst, April 6. Services will be continued thru May 11. The speaker tomorrow will be the editor of this religious column.

The Very Rev. Noble C. Powell, dean of the Washington [D. C.] Episcopal cathedral and warden of the College of Preachers, will be the speaker at the noonday services being held in Kimball hall from March 3 thru March 7.

Dean Powell has gained nationwide popularity, not only among Episcopal churchmen but also among churchmen of other denominations, as a brilliant and forceful speaker and is regarded as one of the finest preachers in America.

GASOLINE ALLEY—WORKMAN'S COMPENSATION

MOTION PICTURES DOWNTOWN

THE GIRLS OF TODAY WITH ALL THEIR CHARM WILL WELCOME YOU AT 5 P. M. TO AN HOUR OF GOLDEN ENTERTAINMENT

Today's Exclusive Scoop!!
First Official Story of U. S. Mechanized Forces: "ARMY ON WHEELS"
Plus All the News from All the World
British Guard Singapore in Pacific Crisis
Chicago 5-11 Alarm Fire—War News from Britain—Truth About French Martinique—Fashions and Sports
Also Technicolor Cartoon
MADISON AT DEARBORN

ORIENTAL — RANDOLPH NEAR STATE
25c to 1 • 35c to 5:30 • 40c to close
3 GIANT SHOWS — BIGGEST SHOW BARGAIN IN TOWN!
1 STAGE • Saucy! Spicy! Daring! "SPICES of 1941"
MURIEL PAGE • 'The Sultan's Dream' 16 HAREM BEAUTIES • Others
2 STAGE DON PEDRO AND HIS ORCHESTRA & CONGA REVUE • Girls! Stars!
3 SCREEN CLARK GABLE HEDY LAMARR in "Comrade X"

WORLD PLAYHOUSE — 410 S. MICH.
Cont. 11:15 a. m. to Midnight—35c to 6:30 p. m.
THE SCREEN'S GREATEST LOVER CHARLES BOYER in MAYERLING with Danielle Darrieux
Last 7 days!

McVICKERS — MADISON NR. STATE — 2 HITS
OP. 9:45 LATE SHOW
ERROL FLYNN, OLIVIA De HAVILLAND in "SANTA FE TRAIL" ALAN HALE
HENRY FONDA, DOROTHY LAMOUR, Linda DARNELL in "CHAD HANNA"

LA SALLE — MADISON at CLARK
ADVANCE SHOWING
Alice Faye, Betty Grable in "TIN PAN ALLEY"; Jack Oakie
Plus Jack Holt, "GREAT PLAN ROBBERY"

"★★★★" Daily Times
FANTASIA
Twice Daily 2:40 & 8:40—All Seats Reserved—MATS. Mon. to Fri., 75c, $1.10—EVENINGS and Sat., Sun., Hol. Mats., $1.10, $1.65—All Prices Include Tax... Mail Orders Filled
APOLLO 74 W. Randolph Randolph 5300

RKO PALACE — RANDOLPH AT LA SALLE — LATE SHOW
OPEN 8:45 A. M.
30c to 1 P. M. 40c to 5 P. M. 60c to Close plus Tax
Charles BOYER & Maureen SULLAVAN in BACK STREET
PLUS SPORADIOUS CO-HIT
Lupe VELEZ • LEON ERROL
"6 Lessons From Mme. La Zonga"

STUDIO — 66 EAST VAN BUREN ST. — Continuous 11:45 A. M. to Midnight
2nd Morbid Week!
WORLD'S GREATEST HORROR SHOW!
'LIVING DEAD'
Too Horrible to Be Shown With Any Other Horror Film!
MIDNIGHT SHOW AT 11:00 P. M.

TELENEWS — The NEWS REEL THEATER — State-Ran. Op. 8:45-Midnite Sh.
'International Forum' with Dorothy THOMPSON, W. L. SHIRER, Wythe WILLIAMS, Linton WELLS
1-Hr. PROGRAM NEWS & SHORTS

WOODS — Randolph and Dearborn Sts. — 7:45 A.M. Continuous 2 A. M.
"ANNIE OAKLEY" MELVYN DOUGLAS BARBARA STANWYCK
"CIMARRON" IRENE DUNNE RICHARD DIX

MOTION PICTURES DOWNTOWN

CHICAGO — Open 9:30 Late Show 10:45 a.m.
ON STAGE! The supreme musical revue EARL CARROLL Vanities 60—Entertainers—60 starring BERT WHEELER
The riotous, heart-pop-and left-sock of the year! TALL, DARK and HANDSOME 20th Century-Fox hit CESAR ROMERO VIRGINIA GILMORE MILTON BERLE
Friday—IN PERSON PAT O'BRIEN —and on screen— "STRAWBERRY BLONDE"

UNITED ARTISTS — RANDOLPH AT DEARBORN — Open 9:45 a.m.
Late Show 11:00 p. m.
HEDY'S DOING THE ASKIN' . . . JIMMY'S DOING THE ACCEPTIN'
JAMES STEWART HEDY LAMARR Come LIVE WITH ME with JAN HUNTER VERREE TEASDALE
Extra! MARCH OF TIME: AMERICANS ALL DISNEY'S "MR. MOUSE" in Technicolor!
LATEST NEWS

GARRICK — RANDOLPH NEAR CLARK — RAN. 5100
Open 8:45—Late Show 11 p. m.
ZANE GREY'S Thrilling WESTERN UNION IN TECHNICOLOR with ROBERT YOUNG RANDOLPH SCOTT DEAN JAGGER VIRGINIA GILMORE John Carradine • Slim Summerville • Chill Wills Barton MacLane
2nd week!
LATEST NEWS

CLARK — JAMES STEPHENSON BRENDA MARSHALL
"SOUTH OF SUEZ"—George Brent
W. C. Fields—"THE BANK DICK"

MONROE — FIRST RUN NEWSREELS — Myrna William
"Another Thin Man"—Loy-Powell
Jean Arthur—"More Than a Secretary"

WEST

• AMERICAN — 8 N. Ash.—W. C. FIELDS, 'BANK DICK' & F. Langford, Hugh Herbert, Kenny Baker, "Hit Parade of '41"
• B'DY STRAND — 1641 Recs.—W. C. Fields "BANK DICK" Plus Jack Holt in "The GREAT PLANE ROBBERY"
• JOY — 1611 Rees.—Lugosi, "DEVIL BAT" Judy Garland, 'LITTLE NELLIE KELLY' 3 STOOGE RIOT AND COLOR CARTOON
• CRAWFORD — 19 S. Craw.—Rob't Taylor, Norma Shearer, "ESCAPE" Franchot Tone, "TRAIL OF THE VIGILANTES"
• BYRD — Cicero & Madison—OPENS 1:30 — Foo Him-Boo Him-Shoo Him! 'The VILLAIN Still PURSUED HER' (His-s Him) Hugh HERBERT, Buster KEATON, Anita LOUISE, Plus "SANDY GETS HER MAN" Baby Sandy, Stuart Erwin, Una Merkel and Edgar Kennedy and LAUREL and HARDY RIOT PLUS 3 STOOGES
WEST END — 121 N. Cicero — 15c 1:30 6:00 — Color Cartoon — Judy Garland in "LITTLE NELLIE KELLY" Bette Davis, Herbert Marshall in "THE LETTER" Plus PETE SMITH, Academy Award Winner

BALABAN & KATZ WONDER THEATERS
MARBRO — MADISON CRAWFORD
Open 1:00—Rosalind Russell, Melvyn Douglas, THIS THING CALLED LOVE
Plus Fred Astaire—Paulette Goddard, Artie Shaw & Orch. 'SECOND CHORUS'

PARADISE — Clark Gable, Hedy Lamarr, "COMRADE X" Plus "THIEF of BAGDAD" in TECHNICOLOR!
CENT. PK. — Open 12:45—George Brent, "SOUTH OF SUEZ" & Action! Thrills! 'GREAT PLANE ROBBERY'
STATE / MANOR / SENATE — GEORGE BRENT BRENDA MARSHALL "SOUTH OF SUEZ" KENNY BAKER FRANCES LANGFORD "HIT PARADE OF '41"
IMPERIAL — 15c 12:30 to 6:30—Eve. 20c — 'Dreaming Out Loud' Lum & Abner — Frances Langford, Frank Craven, 'RIDE, RANGER, RIDE' Gene Autry 'DOCTOR SATAN' No. 5 — TOMORROW, "TIN PAN ALLEY"
MADLIN — 15c 12:30 to 6:30 — 20c to Close — 6:30 P.M. Full Price — 1910 W. Madison. 3 Features. "PONY POST" "SEVEN SINNERS" with Marlene Dietrich, Also Lynn Bari, Lloyd Nolan, 'CHARTER PILOT'
4 STAR — LAUGH PARADE — BOB HOPE, 'THANKS FOR THE MEMORY' Joe E. Brown, "BEWARE OF SPOOKS" 3 Stooges, "No Census, No Feeling" & 2 Cartoons
MARSHALL SQ. — 2875 W. Cermak Rd. — George Brent in "SOUTH OF SUEZ" "Hit Parade of 1941"
SAVOY — 4346 W. Madison. LUM & ABNER "DREAMING OUT LOUD" Marlene Dietrich, "SEVEN SINNERS"
LEXINGTON — 715 S. Crawford. Open 1:30 Matinee, "GREEN HORNET" "YOU'LL FIND OUT" "ARISE, MY LOVE"

MOTION PICTURES DOWNTOWN

BALABAN & KATZ WONDER THEATERS

STATE LAKE — 25c 10:15 to 1 — 35c 4:30 to Close — 40c Plus U.S. Tax
3 BIG UNIT SHOW! The Music of Romance RAY Herbeck and his BAND
plus Vaudeville LEW PARKER and COMPANY RAY & TRENT Merry Jane Brown Personality Runway Dancing Darlings Right in the audience
Community Singing, too!
Screen The Strange Adventure That Stunned Chicago! "NIGHT TRAIN" Margaret Lockwood Rex Harrison

ROOSEVELT
NOTHING CUT BUT THE PRICE!
LIMITED ENGAGEMENT FULL LENGTH
GONE WITH THE WIND
CONTINUOUS PERFORMANCES: 9:00—1:00—4:55—8:50
ADMISSION — ADULTS: 44c to 1 p. m.—55c to 5:00 p. m.—75c to close — CHILD: 28c to 5 p. m.—75c to close
Defense Tax Included

NORTHWEST

BALABAN & KATZ WONDER THEATERS

HARDING — Doors Open 1:00 — Academy Award Winner GINGER ROGERS in Christopher Morley's Plus PAUL MUNI, "HUDSON'S BAY" — Screen's NO. 1 STAR in Her Prize Role!
GATEWAY — Both THEATERS! 2 BIG HITS! CLARK GABLE ★ LAMARR "COMRADE X" & SABU in Technicolor! Open 12:00
CONGRESS — Open 1:30 — CONGRESS Tonight at 9 — "THIEF of BAGDAD" 5-ACT STAGE REVUE
TERMINAL — Open 1:30—George Brent, "SOUTH OF SUEZ" Action! Thrills! J. Holt, 'Great Plane Robbery'
BILTMORE — Op. 1:15—3 Feats.! — George BRENT "SOUTH OF SUEZ" Kenny BAKER 'Hit PARADE of 1941' Jack HOLT in 'Great Plane ROBBERY'
CRYSTAL — Op. 1:00—3 Feats.!
BELPARK — Both THEATERS! Will Rogers — PAT O'BRIEN CONSTANCE BENNETT "ESCAPE TO GLORY" & MIRIAM HOPKINS 'LADY with RED HAIR'
LUNA — Open 1:30—Claudette Colbert, Ray Milland, "ARISE, MY LOVE" Kay Kyser Mystery Comedy, 'You'll Find Out'
ALBA — Open 1:30—Lloyd Nolan, Lynn Bari "CHARTER PILOT" & Ralph Bellamy, 'ELLERY QUEEN, Master Detective'

LIBERTY — 3705 Full. — 15c 1:30 6:30 — 20c After 6:30 — Last Show Starts 11 P. M. — Stephanie Bellylaffs, JOE E. BROWN in "RIDING ON AIR" Oliver HARDY, Harry Langdon, Stepin FETCHIT JEAN PARKER, JAMES ELLISON, "ZENOBIA" Dribblegues, 'LABOR SAVERS' 'CIRCUS TODAY'
• EMBASSY — 3940 Full.—Pat O'Brien, "ESCAPE TO GLORY" & Baby Sandy in 'SANDY GETS HER MAN'
• IRVING — 4003 Irving Park—Opens 1:30 — Foo Him! Boo Him! Shoo Him! THE LAUGHTIME OF A LIFETIME! 'The VILLAIN Still PURSUED HER' (His-s Him) Hugh HERBERT, Buster KEATON, Anita LOUISE, Plus "SANDY GETS HER MAN" Baby Sandy, Stuart Erwin, Una Merkel & Edgar Kennedy LAUREL and HARDY RIOT, Plus 3 STOOGES
• AVON — 3327 Full. — 15c 1:30 6:30 — 20c After 6:30 — Full Price — KAY KYSER, "YOU'LL FIND OUT" Plus MARLENE DIETRICH, "SEVEN SINNERS"
• CROWN — 1607 Division—3 FEATURES — Geo. Brent, 'SOUTH of SUEZ' 'HIT PARADE of 1941' F. Langford, Hugh Herbert Plus 3 Mesquiteers, "LONE STAR RAIDERS"

MONT CLARE — GRAND AVE. at HARLEM
CONRAD VEIDT — SABU
"THIEF of BAGDAD"
CLARK GABLE — HEDY LAMARR
"COMRADE X"

MILFORD — Pulaski-Milwaukee — 15c 1:30 to 6:30 — 20c After 6:30 — MARLENE DIETRICH
RIVOLI — Elston at Montrose — "SEVEN SINNERS" 'NIGHT at EARL CARROLL'S' Mat. Thrill Serial and 5c Candy Bar to Kiddies At Rivoli—HOT OVENWARE to LADIES 25c. Adm.

TIFFIN — NORTH AVE. at KARLOV — FREE PARKING—HUGH HERBERT KENNY BAKER "HIT PARADE OF 1941" George Brent in "SOUTH OF SUEZ"
ALAMO — 3644 Chicago Ave.—Mat. Daily — Hugh Herbert, Ann Miller Kenny Baker Frances Farmer 'HIT PARADE OF 1941' Plus George Brent in "SOUTH OF SUEZ"
PORTAGE — 4050 Milwaukee—Open 1:30 — Last Dbl. Feat. Starts 10 P. M. Robert Taylor and Norma Shearer, "ESCAPE" Franchot Tone, "TRAIL OF THE VIGILANTES" Mat.: "Dr. Satan" and 5c Butter Finger to Kiddies
ADMIRAL — 15c 1:30 to 6:30, After 20c — 'ELLERY QUEEN, Detective' Marlene Dietrich, J. Wayne, "SEVEN SINNERS" Mat. 'Green Archer' & 5c Butter Finger to Kiddies
DRAKE — 3548 Montrose — Open 1:30. Baby Sandy Pat O'Brien, C. Bennett, "ESCAPE TO GLORY" Mat. 'Green Archer,' 5c Butter Finger free to kiddies
LOGAN — Milwaukee at Sawyer—OPENS 1 P. M. — S. Toler, 'MURDER OVER NEW YORK' Baby Sandy, "SANDY GETS HER MAN"
METRO — Mat. Only. 1st Ch. 'Mysterious Dr. Satan' — Stuart Erwin, "Sandy Gets Her Man" Mischa Auer, Fran. Tone, "Trail of the Vigilantes"
KARLOV — A. Sheridan, "Miss Thoroughbred" — Richard Dix, "Men Against the Sky" Bette Davis, Herb. Marshall, 'THE LETTER'
PICKWICK — Park Ridge. N. W. Hwy. at Touhy — George Brent in "SOUTH OF SUEZ" and "SANDY GETS HER MAN"
DALE — 2860 Milw. Lloyd Nolan, Lynne Bari in "CHARTER PILOT" and Marlene Dietrich, John Wayne, Mischa Auer,, '7 SINNERS'
PATIO — 6008 Irving Park—Robert Taylor Norma Shearer "ESCAPE" also Franchot Tone, "TRAIL OF THE VIGILANTES"

MOTION PICTURES NORTH

• JULIAN — 918 Blm.—15c 1:00-6:00; 20c Aft. — 'OUTCASTS of POKER FLAT' with Preston Foster, Virginia Weidler, Plus PAUL KELLY, "IT HAPPENED OUT WEST" DONALD DUCK, MICKEY MOUSE, SCRAPPY
• SHERIDAN — 4038 SHERIDAN RD. — Doors Open at 1:30 — 1941's MOST SENSATIONAL PICTURE! "NIGHT TRAIN" PLUS Virginia Bruce "INVISIBLE WOMAN" John Barrymore
• VOGUE — 3812 Broadway — Opens 1:30 — W. C. FIELDS, "BANK DICK" & Jack Holt in "The GREAT PLANE ROBBERY"
• MODE — 3812 Sheridan — OPENS 1:30 — Ginger Rogers, Academy Winner 'GREAT WALTZ' Immortal Melodies That Will Thrill You "ROBERTA" Irene Dunne, Ginger Rogers, Fred Astaire
• 400 — 6748 Sheridan — 15c 1:30 6:00 — 20c After 6:00 — Full Price — "SHE COULDN'T SAY NO" & "HULLABALOO"
• DEVON — 6225 Broadway — OPENS 1:30 — You'll THRILL! You'll CHEER! MUSIC THAT WILL LIVE FOREVER! STOKOWSKI, Deanna Durbin "100 MEN AND A GIRL" PLUS 'SCHUBERT'S SERENADE' Hear "Unfinished Symphony" and "Ave Maria" The IMMORTAL "SERENADE" and OTHERS
• BIOGRAPH — 2433 Lincoln—Opens 12:45 — Boo Him! Shoo Him! Foo Him! — THE LAUGHTIME OF A LIFETIME! — 'The VILLAIN Still PURSUED HER' (His-s Him) Hugh HERBERT, Buster KEATON, Anita LOUISE, Plus "SANDY GETS HER MAN" Baby Sandy, Stuart Erwin, Una Merkel and Edgar Kennedy AND A "THREE STOOGES" COMEDY RIOT!
• N. CENTER — 4031 Lincoln — Una Merkel, W. C. FIELDS, 'BANK DICK' Kenny Baker, F. Langford, "HIT PARADE of '41"
• DAVIS — 4614 LINCOLN — OPENS 1:30 — MUSIC That Will LIVE FOREVER "Life and Loves of BEETHOVEN" plus "THE GREAT WALTZ" IMMORTAL MELODIES That Will THRILL YOU!
• BUCK'M — 3310 N. Clark—Opens 1:30 — Geo. Brent, 'SOUTH of SUEZ' F. Langford, Hugh Herbert, 'HIT PARADE of '41'
• ARGMORE — 1040 Argyle—Opens 1:30 — MARLENE DIETRICH, MISCHA AUER in "SEVEN SINNERS" Plus KAY KYSER in "YOU'LL FIND OUT"
• VIC — Sheffield-Belmont — ENAMELWARE! — Norma Shearer, Rob't Taylor, 'ESCAPE' & Franchot Tone, "TRAIL OF THE VIGILANTES"

review 2:00 4:04—6:08 8:08—10:10 — CINEMA Chicago's Finest Theatre — feature 2:42 4:44—6:46 8:48—10:50
"SECRET AGENT" JOHN GIELGUD—ROBERT YOUNG PETER LORRE—MADELEINE CARROLL in a fascinating mystery melodrama directed by Hitchcock—written by Maugham

The Esquire
"NIGHT TRAIN" REX HARRISON MARGARET LOCKWOOD and THE ESQUIRE HOUR
Feature at 2:29, 4:36, 6:43, 8:52, 11:01

ADELPHI — 7074 N. CLARK — 15c 1:30 to 6:30 — 25c after 6:30 — LLOYD NOLAN LYNN BARRY "CHARTER PILOT" — "7 SINNERS" MARLENE DIETRICH JOHN PAYNE
4 P.M. ONE SHOW ONLY—1 Hour Extra Added Hit to LADIES with EVE. ADM. plus small cash Chge. Bolero Blossom 9" Vegetable Bowl

LITTLE GERMAN — 2153 LINCOLN AVE. — Continuous 2 P. M. — Photographic Wonder of All Time — "Olympic Games—Berlin 1936" — The World at Play — Instead of at War — —ALL ENGLISH DIALOGUE—
ROSEWOOD — 15c 12:30-6. 3 Feats. 1823 Mont. — "CHARTER PILOT" L. Nolan 'LET'S FALL in LOVE' A.Sothern, E.Lowe, G.Ratoff 'ELLERY QUEEN, Master Detective,' R. Bellamy 'Green Hornet,, Community Singing, Cartoon & News
BRYN MAWR — Open 1:00—15c to 6:30 — Pat O'Brien, "Escape to Glory" Miriam Hopkins, 'LADY WITH RED HAIR' MAT. ONLY — COMEDY AND 2 CARTOONS
DEARBORN — 40 W. Division. Cary Grant — Katharine Hepburn (Stars of "Philadelphia Story") in "HOLIDAY" & Fredric March, A. Sothern, J. Bennett, "TRADE WINDS"
PLAZA — 308 W. North Ave—Marlene Dietrich in "SEVEN SINNERS" Lum & Abner, "DREAMNG OUT LOUD"
DE LUXE — 1141 Wilson Ave.—PAT O'BRIEN "ESCAPE TO GLORY" Miriam Hopkins, 'LADY WITH RED HAIR'
LINCOLN — 3164 Lincoln Ave. Mat. 15c. Eve. 20c — Marlene Dietrich, "7 SINNERS" Lloyd Nolan, Lynn Bari, "CHARTER PILOT"
COED — Tyrone "MARK OF ZORRO" — Morse "L" Lucille Ball, 'TOO MANY GIRLS'
GOLD COAST — Clark at North Av. Always 15c — Sidney Toler 'CHARLIE CHAN AT THE WAX MUSEUM' 'SOUTH OF SUEZ' & Lloyd Nolan in "PIER 13"
WINDSOR — 1225 N. Clark. Open 1:30 — George Brent, Brenda Marshall, 'SOUTH OF SUEZ' & Lloyd Nolan in "PIER 13"
CALO — 5400 N. Clark Street—Open 12:30 — "SANDY GETS HER MAN" Sidney Toler, "MURDER OVER NEW YORK"
ESSEX — 20c — 717 W. Sheridan. 15c 1:30-6:00 — "DARK STREETS OF CAIRO" Kay Kyser, "YOU'LL FIND OUT"

MOTION PICTURES NORTH

BALABAN & KATZ WONDER THEATERS

UPTOWN — BROADWAY & LAWRENCE — Open 1:00—Rosalind Russell, Melvyn Douglas, THIS THING CALLED LOVE — Fred Astaire, Paulette Goddard, Artie Shaw & Orch. 'SECOND CHORUS'
GRANADA — Show Starts 1:05 — Academy Award Winner in Her Prize Role! GINGER ROGERS, "KITTY FOYLE" Plus PAUL MUNI in "HUDSON'S BAY"
RIVIERA • — Doors Open 1:30 — Broadway-Lawrence — Ann Sothern in "MAISIE WAS A LADY" Lew Ayres in "DR. KILDARE'S CRISIS"
PANTHEON — "NIGHT TRAIN" — 1941's Sensational Hit! With Rex Harrison, Virginia Bruce in "INVISIBLE WOMAN"
CENTURY / BELMONT / NORTOWN / NORSHORE — All Four Theaters! CLARK ★ HEDY GABLE ★ LAMARR "COMRADE X" & SABU in Alexander Korda's "THIEF OF BAGDAD" In Technicolor!
COVENT — NORMA SHEARER, ROBERT TAYLOR, "E-S-C-A-P-E" Franchot Tone, 'TRAIL of the VIGILANTES'
LAKESIDE — All-Laugh Show! — Bob Hope, Martha Raye, "Never Say Die" Laurel & Hardy Feature, "SAPS AT SEA" Plus Three Stooges in Crazy Laugh Riot! F-R-E-E F-A-V-O-R-S to Everybody
GINE' — Brenda & Cobina, Ken Murray in "A NIGHT at EARL CARROLL'S" Miriam Hopkins, 'LADY WITH RED HAIR'
HOWARD — Open 1:30—Kenny Baker in "HIT PARADE OF 1941" Action! Thrills! "The Great Plane Robbery" MATINEE: • Big Kiddie Party! Free Cameras to 1st 500 Kids
RIDGE — Devon at Clark—15c to 6 P. M. — Baby Sandy, 'SANDY GETS HER MAN' Pat O'Brien in "ESCAPE TO GLORY"

SOUTH

BALABAN & KATZ WONDER THEATERS

TIVOLI — Open 1:30—Rosalind Russell, Melvyn Douglas, THIS THING CALLED LOVE — Plus Ann Sothern, Lew Ayres, "MAISIE WAS A LADY"
SOUTHTOWN — 63rd ST. EAST of HALSTED — FREE PARKING — PREMISES — Open 1:30—Fred Astaire, Paulette Goddard, "SECOND CHORUS" Plus Paul Muni, Gene Tierney, Laird Cregar, "HUDSON'S BAY"
TOWER — Clark GABLE, Hedy LAMARR, "C-O-M-R-A-D-E X" plus "THIEF OF BAGDAD" in Technicolor! LAST COMPLETE SHOW STARTS 9:40
MARYLAND — 2 Hits! Kenny Baker, "HIT PARADE of 1941" Laugh Riot! W. C. Fields, "The BANK DICK"
REGAL — Clark Gable, Hedy Lamarr in "C-O-M-R-A-D-E X" Plus 1941's Sensational Hit! "NIGHT-TRAIN"
MICHIGAN — 110 E. Garfield—Pat O'BRIEN, "ESCAPE TO GLORY" Plus Ralph Bellamy, "ELLERY QUEEN, DETECTIVE" LARGE SAUCEPAN WITH HANDLE — Free to Ladies Buying Eve. Tickets (Mat. or Eve.)
HIGHWAY — 63rd and Western — SIDNEY TOLER in "MURDER OVER NEW YORK" and Pat O'Brien, C. Bennett 'ESCAPE TO GLORY' plus Frank Capra presents All Academy Award Winners from 1928-1940 in 'Cavalcade of Academy Winners'
MARQUETTE — 63d-Kedzie. Dead End Kids in "EAST SIDE KIDS" Jack Holt 'GREAT PLANE ROBBERY' Plus Frank Capra presents All Academy Award Winners from 1928-1940 in 'Cavalcade of Academy Winners'
JACKSON PK. — Sidney (Chan) Toler — "Murder Over New York" Connie Bennett, Pat O'Brien, 'ESCAPE TO GLORY'
COMMERCIAL — 9150 Com'l. Op. 9:30. 20c — George Brent in "SOUTH of SUEZ" & Jack Holt, "Great Plane Robbery"
COLONY — 59th & Kedzie—East Side Kids in "BOYS OF THE CITY" George Brent, Brenda Marshall, 'SOUTH OF SUEZ'
LEX — 1162 E. 63rd—OPEN 11:30 A. M. DAILY — Hugh Herbert, "Villain Still Pursued Her" Franchot Tone, "TRAIL of the VIGILANTES"
PARK — 3055 S. Pkwy. J. McCrea, B. Burns, L. Nolan "WELLS FARGO" & Ralph Bellamy "ELLERY QUEEN, MASTER DETECTIVE"
KIMBARK — 6240 Kimbark—Mat. 15c to 6:30 — Color Cartoon, Marlene Dietrich in '7 Sinners'—Lum & Abner 'Dreaming Out Loud' 'SOUTH of SUEZ' & Lloyd Nolan in "PIER 13"
RAMOVA — 35th & Halsted—George Brent — Brenda Marshall, 'SOUTH OF SUEZ' also W. C. Fields in "THE BANK DICK"
E. A. R. — 6849 Went. Marlene Dietrich, John Wayne, Mischa Auer' '7 SINNERS' — Brenda & Cobina 'NIGHT AT EARL CARROLL'S'

• SUBURBAN •

MAYWOOD

LIDO — Conrad Veidt Sabu "THIEF of BAGDAD" — Clark Gable Hedy Lamarr "COMRADE X"

FOREST PARK

FOREST — Madison at Des Plaines — Matinee Daily—Una Merkel W. C. FIELDS "THE BANK DICK" Frances Langford, K. Baker, 'Hit Parade of 1941'

BERWYN

ROXY — "LADY WITH THE RED HAIR" Pat O'Brien, "ESCAPE TO GLORY"
BERWYN — Open

Smoked Capon in Cream Sauce Is Party Dish

Monday's Menu

BREAKFAST.
Orange Juice
Cooked Whole Wheat Cereal
Apple Coffee Cake
Milk Coffee
LUNCH.
Waffles with Tiny Sausage Cakes
Spinach and Chicory Salad
with Tomato Slices
Sliced Bananas
Milk
DINNER.
Scalloped Leftover Meat and Noodles
Green Beans with Slivered Toasted Almonds
Pineapple and Cream Cheese Ball Salad
Whole Wheat Bread
Spice Cake, Boiled Frosting
Milk Coffee

BY MARY MEADE.

[Copyright: 1941: By The Chicago Tribune.]

Want to know what's good for a party? Smoked capon, sliced in meaty pieces, combined with cream or mushroom sauce and baked in individual casseroles with a pastry topping. Easy to fix, and ever so delicious!

The smoked birds are ready to eat when you get them, and may be sliced for big, plain, or little fancy sandwiches. The cold, sliced meat is grand for a buffet platter, too. A Chicago packing company now has these handsome, prepared birds to offer along with their better known smoked turkeys. They also have smoked goose.

An Evanston reader wishes to know how the French chef prepares "Cervelles de veau vinaigrettes" [calf brains in vinaigrette sauce], and altho I haven't the recipe of any particular French chef, I think that this is the method generally followed: Soak the brains in cold water for an hour. Simmer in salted water, containing a tablespoon of vinegar, for 20 minutes. Add an onion, a pinch of thyme, several peppercorns, and half a bay leaf to the cooking water. Blanch the brains in cold water, remove skin and fibers, slice and chill in vinaigrette sauce. Serve with the hors d'œuvres.

Make the sauce by mixing thoroly ½ cup olive oil, 5 tablespoons tarragon vinegar, ½ teaspoon salt, ⅛ teaspoon freshly ground black pepper, ½ teaspoon sugar, 1 tablespoon chopped pickle, 1 tablespoon minced green pepper, 1 tablespoon minced onion or chives, 1 tablespoon minced parsley, ¼ pimiento, minced. The sauce may be heated, and the brains served hot in the sauce, if desired.

Cherry walnut pie, a recipe sent in by a reader, sounds colorful and good.

CHERRY WALNUT PIE.

1 tablespoon granular gelatin
½ cup cold water
2½ cups sugar
1¼ cups cherry juice
Sprinkle of cinnamon
2 cups pitted sour cherries
½ cup black walnut meats
1 cup whipped cream

Soak gelatin in cold water for 5 minutes. Heat sugar, cherry juice, cinnamon to the boiling point, add soaked gelatin and stir to dissolve. Cool until quite thick. Fold in cherries and nut meats. Fill a crisp baked pasty shell with the jelly and chill until firm. Spread with whipped cream.

* *

Goya Exhibit at Art Institute Extended Thru Next Tuesday

The Goya exhibition at the Art institute, which was scheduled to close tomorrow, will remain on view thru Tuesday, Daniel Catton Rich, director of fine arts, announced yesterday.

Two other exhibitions which have been running concurrently with the superb Goya show will close at 5 p. m. tomorrow, in accord with original plans. These are the exhibition of prints and woodcuts from the first century of printmaking [1400-1500] and a display of paintings by Peppino Mangravite and French 20th century artists.

An analytical exhibit interpreting Goya, his art and its influence, in gallery 1 on the first floor, will remain open until April 30. The display includes more than 300 photographs.

Numerology
By Evelyn Holmes

March 1, 1941.

Universal day—An excellent day for planning out the whole month if not at least the week ahead.

March—If you are in a one year this year, then March is a four month for you [March is the third month, so add three to the one of your personal year]. This means that you ought to work unusually hard all the month to get your house, your job and yourself running in order. This is the time to put the full emphasis on budgets, ways and means, plans for establishing your work on a firm foundation, and for getting in a full day's work on the job every day. It will profit you later on this year when the period of more personal freedom comes—as it is coming for those in a one year. You ought to make a little blueprint of your activities ahead and just where you want to build and the shape of your life for the next nine years.

Would you like to know what kind of a year 1941 will be for you? Send for your personal yearly, monthly, and daily guide.

Send this coupon with 10 cents [in coin] and a stamped, self-addressed return envelope to:

EVELYN HOLMES,
Box 382, General Postoffice,
New York City.

[Please print.]

Name .....
Birth Date .....
[Month] [Day] [Year]
Street Address .....
City and State .....

WINNIE WINKLE, THE BREADWINNER: Nick Thinks It's Professional Jealousy

TODAY'S RADIO BROADCASTS

ON SHORT WAVE.
[Central Standard Time.]

BERLIN—7:15 p. m.—News in English. DJD, 11.77 meg., 25.4 m.; DJZ, 11.80 meg., 25.4 m.
LONDON—7:45 p. m.—News and Views, GSC, 9.58 meg., 31.3 m.; GSD, 11.75 meg., 25.5 m.
ROME—9:00 p. m.—News in English, 2RO3, 9.63 meg., 31.1 m; 2RO4, 1.81 meg., 24.5 m.; 2RO6, 11.30 meg., 19.6 m.
BERLIN—9:30 p. m.—News in English, DJD, 11.77 meg., 25.4 m.; DJZ, 11.80 meg., 25.4 m.
LONDON — 10:00 p. m.—"London Calling." GSC, 9.50 meg., 21.3 m.; GSD, 11.75 meg., 25.5 m.; GSL, 6.11 meg., 49.1 m.

CHICAGO FREQUENCIES.

W-G-N—720	WJJD—1130
WIND—560	WJOB—1200
WMAQ—670	WEDC—1210
WBBM—770	WSBC—1210
WLS—870	WMRO—1250
WENR—870	WGES—1360
WAAF—920	WHIP—1480
WCFL—970	

[*Indicates MBS program.]

MORNING

5:30 A. M.
W-G-N—Breakfast Time Frolics.
6:30 A. M.
W-G-N—Good Morning prog.
WLS—Morning Devotions.
WBBM—Rise and Shine.
7:00 A. M.
WMAQ—Suburban hour.
WAAF—Breakfast Express.
WCFL—Cheerful Earful.
WJJD—Louis P. Lehman.
WBBM—News of Europe.
WLS—Wayne Mailbox.
7:15 A. M.
WBBM—Morning Reporter.
7:20 A. M.
W-G-N—Wiff, Sniff, Biff.
7:25 A. M.
W-G-N—Nothing but Truth.
7:30 A. M.
W-G-N—Tuneful Airs.
WBBM—Musical Clock.
WJJD—America to God.
WLS—Mac and Bob.
WHIP—Bethany church.
7:45 A. M.
W-G-N—Music with Flavor.
WLS—Jolly Joe.
WJJD—Weather Bureau.
7:55 A. M.
WBBM—Aunt Jemima.
8:00 A. M.
W-G-N—Your Morning News.
WCFL—Breakfast club.
WMAQ—Your Neighbor.
WJJD—Musical Motorist.
WLS—William Bros.
WBBM—Musical Clock.
8:15 A. M.
W-G-N—Good Morning prog.
8:30 A. M.
W-G-N—Victor H. Lindlahr.
WBBM—Tom Moore.
WIND—Organ Interlude.
WMAQ—Coffee Time.
WLS—Grace Wilson.
8:45 A. M.
WBBM—Tommy Bartlett.
WLS—Variety Music.
WMAQ—Norman Ross.
WJJD—Sunshine Jubilee.
9:00 A. M.
*W-G-N—B. B. C. News.
WIND—Start Right.
WLS—Breakfast club.
WMAQ—Lincoln Highway.
WCFL—Fr. John J. Dussman.
WBBM—Let's Be Lazy.
9:10 A. M.
WAAF—Canary Serenade.
9:15 A. M.
W-G-N—Melody Time.
WLS—Uncle Jack.
WCFL—King's Men.
WIND—American Legion.
WBBM—Saturday Sunshine.
9:30 A. M.
W-G-N—Keep Fit to Music.
WMAQ—Betty Moore.
WJJD—Salvation Army.
WSBC—Italian program.
WIND—Latin-American prog.
WJOB—Slovak hour.
WCFL—For Women Only.
WHIP—Budapest hour.
9:45 A. M.
W-G-N—June Baker, Home Management.
WMAQ—High School Party
WJJD—Saturday Fling.
WIND—Bob and Bonnie.
WLS—Editor's Haymow.
10:00 A. M.
W-G-N—High School Aces.
WLS—Government Reports.
WCFL—Norsemen.
WIND—Weather Bureau.
WBBM—Dunn with Music.
WAAF—Orchestra Pit.
WHIP—Lithuanian hour.
10:15 A. M.
WMAQ—Women's Clubs.
WJJD—Musical Portraits.
WCFL—Jimmy Evans.
WLS—Spelling Bee.
10:30 A. M.
*W-G-N—U. S. Army Band.
WMAQ—Walter Blaufuss.
WJJD—City Shadows.
WAAF—Mythical Ballroom.
WCFL—Our Barn.
WLS—Spelling Bee.
WMBI—K. Y. B. club.
10:45 A. M.
WBBM—What Can I Do?
WJJD—Melody Market.
WMAQ—Ed McConnell.
WLS—Cheese Market.
11:00 A. M.
W-G-N—Alice Blue.
WIND—Salon orchestra.
WJJD—Fred Beck.
WMAQ—Elizabeth Hart.
WBBM—Country Journal.
WLS—Martha Crane.
WHIP—Romance Languages.
11:15 A. M.
W-G-N—Quin Ryan.
WCFL—Men of Achievement.
WJJD—Serenade.
11:30 A. M.
W-G-N—Northwestern Reviewing Stand.
WLS—Poultry Service.
WIND—Hiways to Health.
WCFL—Horace Heidt.
WMAQ—Farm and Home.
WHIP—Morning Dance.
WJJD—Debaters' Forum.
WBBM—Saturday Sunshine.
WAAF—Army facts.
11:45 A. M.
WBBM—Man on the Street.
WJJD—Variations.
WCFL—Musical Motorcade.
WIND—Melody Time.
11:55 A. M.
W-G-N—Hits of Today.
NOON.
*W-G-N—We Are Always Young.
WAAF—Symphonic hour.
WBBM—Let's Pretend.
WLS—Man on the Farm.

AFTERNOON

12:15 P. M.
*W-G-N—Edith Adams' Future.
WIND—Bob Atcher.
WJJD—Midday Melodies.
WCFL—Call to Youth.
12:30 P. M.
W-G-N—Uncle Harry.
WCFL—Variety program.
WMAQ—Ilka Chase.
WBBM—No Politics.
12:45 P. M.
WCFL—Eddy Duchin.
WIND—Hyde Parker.
WLS—Sam Guard.
WJJD—Taxpayers' School.
1:00 P. M.
W-G-N—Yar Gypsy orch.
WIND—Italian hour.
WHIP—Jugo-Slav hour.
WCFL—Saturday Swing.
WMAQ—Metropolitan opera.
WLS—Real Farm Folks.
WJJD—Farm Adviser.
1:15 P. M.
W-G-N—R. Ginsburgh's orch.
WJJD—Melody Market.
WJOB—Bing Crosby.
WBBM—Meet the Missus.
1:30 P. M.
W-G-N—Walter Flandorf.
WCFL—Gordon Jenkins.
WLS—Grain markets.
WBBM—Of Men and Books.
WJJD—Bill Anson.
WAAF—Health Talks.
1:45 P. M.
W-G-N—Make Believe Ballroom.
WIND—Sports Edition.
WLS—Home Talent.
2:00 P. M.
WBBM—Open House.
WSBC—Postal Service.
WAAF—Front Page Drama.
WHIP—We Are Americans.
2:15 P. M.
WCFL—Wheaton Round Table.
WAAF—Sing and Swing.
WLS—Merry-Go-Round.
2:30 P. M.
WJJD—Saturday Matinée.
2:45 P. M.
W-G-N—U. P. News.
WAAF—Bandstand.
WCFL—Donald Novis.
3:00 P. M.
W-G-N—Walter Flandorf.
WAAF—Mythical Ballroom.
WENR—Campus Capers.
WCFL—Stamp chats.
3:15 P. M.
*W-G-N—Edna O'Dell.
3:30 P. M.
*W-G-N—Hialeah Stakes.
WENR—Boy Girl Band.
WJJD—Tea Rhythm.
4:00 P. M.
*W-G-N—Dramas of Youth.
WAAF—Musical Varieties.
WIND—Race results.
WMAQ—Entracte.
WBBM—Constance Worth.
WJJD—Salonettes.
WENR—World Is Yours.
4:30 P. M.
W-G-N—Melody Time.
WEDC—Pan-American hour.
WHFC—Kay Kyser.
WBBM—News of Americas.
WMAQ—Sing Before Supper.
WJOB—Ascap on Parade.
WENR—Music Institute.
WJJD—Melody Market.
WAAF—Salon Concert.
4:45 P. M.
W-G-N—Alice Blue.
WBBM—We the Mothers.
5:00 P. M.
W-G-N—Sensation Syncopation.
WENR—Organist.
WBBM—Report to the Nation.
WAAF—Tea Dance.
WMAQ—Charlie Spivak.
WJJD—Saturday Roundup.
WHIP—Race Results.
5:15 P. M.
W-G-N—Hits of Today.
WIND—Walkathon.
WCFL—Union Label.
5:30 P. M.
W-G-N—News.
WMAQ—Religion in News.
WCFL—Music Hall.
WIND—Eddie Chase.
WENR—Vass Family.
WJJD—Suppertime Frolic.
5:35 P. M.
*W-G-N—Willard Schellinger.
5:45 P. M.
WMAQ—Fort Pearson.
WBBM—World Today.

EVENING

6:00 P. M.
W-G-N—R. Ginsburgh's orch.
WBBM—People's Platform.
WMAQ—Defense for America.
WIND—Music Box.
WENR—Message of Israel.
6:15 P. M.
W-G-N—Bob Elson.
WCFL—Dad's Family.
6:30 P. M.
W-G-N—Capt. Herne.
WBBM—Wayne King.
WIND—Songs for Supper.
WMAQ—Henry Cook.
WCFL—Tenpin Tatler.
6:45 P. M.
*W-G-N—Inside of Sports.
WCFL—Popular Melodies.
WHFC—Paging the Preps.
WMAQ—H. V. Kaltenborn.
WLS—Frazier Hunt.
7:00 P. M.
*W-G-N—Green Hornet.
WBBM—Marriage Club.
WLS—The Westerners.
WIND—Montparnasse Forum.
WMAQ—Knickerbocker Playhouse.
7:15 P. M.
WIND—Hans Muenzer.
WCFL—Man and the World.
7:30 P. M.
*W-G-N—Billy Repaid, news.
WCFL—Labor Flashes.
WMAQ—Truth or Consequences.
WBBM—Duffy's Tavern.
WIND—Inmate Speaks.
WLS—Barn Dance.
7:45 P. M.
W-G-N—At the Sports Desk.
WCFL—Going to College.
8:00 P. M.
*W-G-N—Voice of Liberty.
WBBM—Hit Parade.
WMAQ—U. of Ill. Founder's Day.
WLS—Barn Dance.
WCFL—Concert program.
WIND—N. U. vs. Iowa.
8:15 P. M.
W-G-N—Quin Ryan's News.
WCFL—J. Robert Johnson.
8:23 P. M.
W-G-N—Art Kassel.
8:30 P. M.
WMAQ—Spin and Win.
WCFL—Symphony orchestra.
8:45 P. M.
W-G-N—Griff Williams.
WBBM—Saturday Serenade.
9:00 P. M.
*W-G-N—Theater of the Air.
WLS—Barnyard Jamboree.
WMAQ—Uncle Ezra.
9:15 P. M.
WBBM—School of the Air.
9:30 P. M.
WMAQ—Business and Professional Women.
WLS—Midwest Drama.
9:45 P. M.
WIND—World News.
10:00 P. M.
W-G-N—Sunday Tribune.
WBBM—U. S. Navy prog.
WIND—Sports Time.
WMAQ—Bobby Ramos' orch.
WLS—Barn Dance.
10:07 P. M.
*W-G-N—Hawaii Calls.
10:15 P. M.
W-G-N—Chicago at Night.
WMAQ—Les Brown's orch.
10:30 P. M.
W-G-N—Griff Williams.
WJOB—Midnight Express.
WCFL—Music Lovers' prog.
10:45 P. M.
W-G-N—Dick Jurgens.
11:00 P. M.
W-G-N—News.
WLS—Barn Dance.
11:15 P. M.
*W-G-N—Gene Krupa.
WIND—Del Courtney.
11:30 P. M.
W-G-N—Ray Heatherton.
WCFL—Bernie Cummin's orchestra.

MIDNIGHT.
*W-G-N—Eddy Duchin's orch.
WIND—Nite Watch.
WBBM—Anson Weeks' orch.
12:30 A. M.
W-G-N—Ted Flo Rito's orch.
1:00 A. M.
*W-G-N—Kassel's orch.

Today's Features

ON W-G-N.

Griff Williams.

Uncle Harry and Aunt Agnes' Saturday Jamboree for children moves to a new hour today. It will be heard each Saturday at 12:30 p. m. henceforth. Today Aunt Agnes and Uncle Harry will be hosts to Sister Superior Leon Therese of St. Nicholas Tolentine and 100 of her pupils who will attend the broadcast.

The Chicago Theater of the Air, on W-G-N and Mutual from 9 to 10 p. m., will present "I Pagliacci." The program will be broadcast from the Chicago Civic Opera house.

Ray Heatherton and his orchestra, beginning an engagement at the Stevens hotel, will be heard on the W-G-N and Mutual Dance Parade at 11:30 p. m. Griff Williams and his boys, who have just closed at the Stevens, will move to the Trianon ballroom and are scheduled tonight at 8:45 and 10:30 p. m. Williams' orchestra—the current band of the week—will play "Let's Trade Hearts," a new tune by Bruno Grant, which has been chosen as the song of the week. This song will be printed in the Graphic section of tomorrow's SUNDAY TRIBUNE.

Acree's High School Aces, a quiz on American history for high school boys, will be aired at 10 a. m. Chuck Acree is the quiz-master.

A description of the running of the Widener Handicap and a review of the Hialeah Juvenile Stakes will be given by Bryan Field at 3:30 p. m.

ON OTHER STATIONS.

1 p. m.—WMAQ—Metropolitan opera: "The Barber of Seville." Josephine Tuminia and John Charles Thomas.

6—WMAQ—Defense for America. "Aircraft."

6:30—WBBM—Wayne King, with Buddy Clark.

7—WBBM—Your Marriage club.

7:30—WMAQ—Truth or Consequences.

8—WLS—National Barn Dance.

8—WBBM—Your Hit Parade.

8—WMAQ—University of Illinois Founders' Day—Carl Van Doren, Chester R. Dewey, Dr. Arthur Cutts Willard, and Dean Charles M. Thompson.

8—WIND—Basketball—Northwestern vs. Iowa.

8:35—WCFL—NBC Symphony orchestra.

9:30—WMAQ—Federation of Business and Professional Women, talks.

Scottish Rite Is Giving Dinner for Carl A. Miller

Gov. Dwight H. Green will serve as toastmaster at a reception and banquet to be given by members of the Scottish Rite at the Stevens hotel tonight for Carl A. Miller, commander in chief of Oriental consistory and editor of the Scottish Rite magazine. Among the scheduled speakers are Gov. Julius Heil of Wisconsin; Melvin M. Johnson, dean of the Boston Law school; John S. Wallace of Newcastle, Pa.; Gaylard M. Leslie of Fort Wayne, Ind.; Herbert N. Laflin of Milwaukee, and Dan De Baugh of Chicago. Delmar D. Darrah of Bloomington, grand master general of ceremonies of the supreme council, will preside.

* *

Dr. Hutchins to Address Phi Beta Kappa Alumni

Dr. Robert M. Hutchins, president of the University of Chicago, will be the principal speaker at the annual meeting of the Phi Beta Kappa alumni in New York next Tuesday evening in the Ambassador hotel, New York City. Dr. Hutchins will speak on "The Outlook for Education."

Crocheted Set for Bath

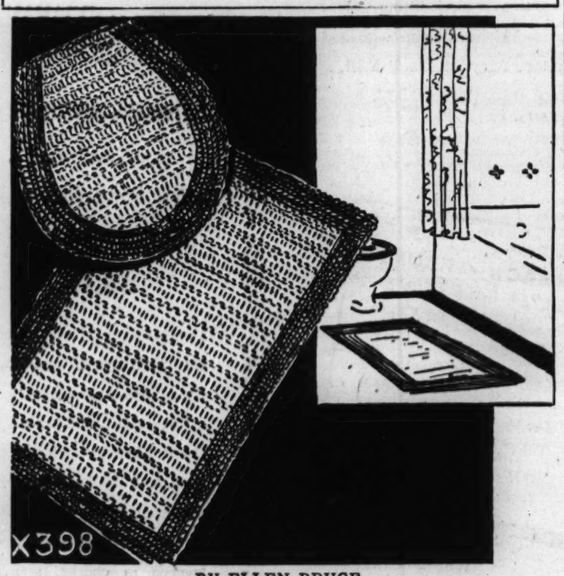

BY ELLEN BRUCE.

Five hanks of knitting worsted, or three spools of six ply crochet cotton, will create one square bath mat and bath seat, with enough material from which to fashion curtain tie backs. Double and single crochet are the two stitches used, and individual diligence will determine how long it will require to complete a set. The less industrious may finish a set in a week.

For instructions in crocheting the bath set, No. X-398, send 10 cents in stamps or coin to the Needlework bureau, Chicago Tribune, 220 Fifth avenue, New York City.

LISTEN TO THE KING!
Wayne King
is on the air for
Luxor
fashion-right cosmetics
FREE DIAMOND RINGS!
over 35 big Columbia stations every Saturday!
WBBM—6:30 P.M.

Handsome Spring Frock

PRETTY DRESS WITH BOLERO.

Both women and misses will like this spring frock. Its styling carefully avoids any suggestion of girlishness and, likewise, matronliness, with the result that its design is good basic fashion in the manner of spring, 1941. The one piece frock of one material may be "dolled up" with fancy buttons, as shown. The bolero costume may make the bodice portion of contrasting material, as suggested in the other sketch.

Style No. 2773 is designed for sizes 14 and 16, and 36, 38, 40, 42, 44, and 46 inch bust measurements. Size 36 requires 4½ yards of 39 inch material for bolero and skirt, with 2½ yards of contrasting; 4¼ yards for long-sleeved dress of one material.

Address orders for Clotilde patterns to Chicago Tribune, P. O. Box 537, Grand Central annex, NEW YORK CITY, including 10 cents in stamps or coin (coin preferred—wrap it carefully) for each pattern ordered. IMPORTANT! Be sure to state clearly the number of the pattern and the size desired, and write your name and address plainly.

★ Your Stars Today ★
By WYNN

Saturday, March 1.

Here's a good day for taking stock of our position relative to both past and future, in matters of business, financial and intellectual decision, as well as on the emotional, domestic, and creative levels. Lay out a few good plans.

Your Year Ahead.

Your year ahead deepens, stimulates mind, if born on this date. Decisions necessary about true goals. Change mind when indicated. New community experiences loom. Gain thru home and in estate. Danger: May 18 to June 1.

Tomorrow.

Pay attention to plans and ideas that are attractive; save them.

Do you want an individual interpretation for your own personal date? Send 10c for your 1941 horoscope to WYNN, Tribune Astrologer, 286 Fifth Avenue, New York, N. Y. Write plainly your name, date of birth, and address.

Alliance Francaise.

Dr. J. L. Pierre, who recently arrived in this country from France, will address the Alliance Française at 11 o'clock this morning on "Impressions of a Traveler."

Mysterious! Sensational! Daring!
The GIRL in the MOON!
LOVELY BEVERLY LANE
HOW IS IT DONE?
FIRST TIME HERE
SHE FLOATS THRU THE AIR
RED MARSHALL
MARIE CORD
CHAS. COUNTRY
25¢
Plus Tax
Bal. Res. Till 2 P.M. Sharp
On Screen
PETER LORRE
in
"The FACE BEHIND the MASK"
MIDNITE SHOW SATURDAY 12⁰⁵
RIALTO
STATE AND VAN BUREN

Consult Full Length Mirror Often; It's Real Beauty Aid

BY ANTOINETTE DONNELLY.

[Copyright: 1941: By News Syndicate Co. Inc.]

One way to see ourselves as others see us is to look in a full length mirror. There's a streak of vanity in all of us, you know, and we like nothing better than to steal glimpses of our image at every opportunity.

You must have stolen a peak at your reflection while passing some store window. Many a time we've seen women stop before a window display, to admire not only the attractive merchandise, but themselves as reflected in the large glass pane. And haven't you often turned your head sidewise while walking past store windows and, with a sudden self-consciousness, adjusted your hat to a more jaunty angle, or given a twist to some part of your attire that seemed to be "off line"?

The point of this observation is that it might be a good idea to take time, before leaving the boudoir, to check up on every bit of your reflection in a full length mirror. Makeup on becomingly? Clothes pass muster as to neatness and fit? How about your heels? Are they run over? And is every other part of you and your attire just right?

Admitting that it is not considered too vain to check up thus on ourselves, let's go one step further. Pull up a chair and sit in it. How do you look? Graceful? What sitting posture is best? How do your hands look? Are they resting easily in your lap, one on top of the other, with palms up, or holding a cigaret with nonchalant ease? And how about your feet and legs? Let's hope, if you don't cross your knees nicely, without your skirt "riding" up, that your feet are not more than a foot from your chair, or your legs entwined unbecomingly around the chair rungs.

Last, can you walk gracefully toward the mirror? No, sir, it isn't vain to pose before a full length mirror. It's smart to find out how you look to others, and to try to look better, if possible, after the mirror test.

According to CULBERTSON

[Copyright: 1941: By Ely Culbertson.]

For the last week I have been announcing and explaining the new Culbertson system of responses to partner's opening one-bid in a suit. This, of course, is one of the most important of all bidding departments, probably outranking in importance the selection of the opening bid itself. The final contract in a large proportion of cases is the direct result of the first response, hence if that response is wrong, the contract itself is almost certain to be equally wrong.

So far I have covered responder's proper action when holding from zero honor tricks up to three honor tricks. Now we shall take up stronger holdings, and in this connection it is worthy of note that whenever your partner opens the bidding and you hold three and one-half or more honor tricks, a new element of responsibility enters the picture, for now you usually will be called upon to choose between a game, which is virtually certain in every case, and a slam which may be just around the corner.

If your partner opens with a suit bid of one and you hold three and one-half honor tricks or a shade better, you should choose your first response from the following possibilities: With four or more trumps, a double raise may best describe your holding. Note, however, that this action should not be taken with *too* strong a hand, that is, do not content yourself with a double raise if you have the values for a sound jump take-out in a suit. For this jump take-out you require, in addition to the three and one-half or more honor tricks, a fair fit [something like Q-x-x] with partner's suit, *or* a very strong suit of your own. With only one or two small cards in partner's suit, and no suit of your own that can stand without support, the best response usually is to make a simple, nonjump take-out in your suit. This is forcing for one round and you will be able to take stronger action at your next opportunity.

If you have no good suit of your own and hold less than four of partner's suit, your best response is probably two no trump. Note, however, that the upper limit of this bid is three and one-half honor tricks. If you hold four honor tricks with 4-3-3-3 distribution, you should jump all the way to *three* no trump. This is in no sense a "game-closing" bid. Indeed, it invites further bidding from partner if he has somewhat better than a minimum opening bid, either in distribution or high cards.

TODAY'S HAND.
South, dealer.
East-West vulnerable.

NORTH.
♠ 7 4
♥ K 8 2
♦ Q J 9 6 2
♣ Q 6 3

WEST.
♠ J 9 8 6 5
♥ Q 9 6 5
♦ 7 5 3
♣ 8

EAST.
♠ A Q 3
♥ 10 7 4 3
♦ 8 4
♣ A 10 9 5

SOUTH.
♠ K 10 2
♥ A J
♦ A K 10
♣ K J 7 4 2

The bidding:

South	West	North	East
1 club	Pass	1 diamond	Pass
2 no trump	Pass	3 no trump	Pass
Pass	Pass		

West opened the six of spades and East played the queen! South dared not refuse to win the trick, because if the lead were from a spade suit headed by A-J, he would lose his king and West would run the entire suit. South ran his five diamonds hoping the opponents would discard spades. But East and West refused to oblige, and on the first club lead East won with the ace and led the ace and a small spade.

The key to declarer's defeat was East's play of the queen of spades at the first trick. Had he done what so many other players would do, declarer would have made his contract with ease. Thus, had East taken the first trick with the ace of spades and continued the suit, South would have refused to win until the third round. Then, when East finally took the lead with the ace of clubs, he would have no way of letting West run the rest of the spade suit. Instead of being set one trick, declarer would have made an overtrick.

Pictures of Guatemala.

Branson De Cou will show his colored pictures on "Glamorous Guatemala" at 2:30 o'clock on Saturday afternoon in the Union League club. Later an orchestra will play for tea dancing in the main dining room.

AMUSEMENTS.

BLACKSTONE 2ND YEAR
MAT. TODAY—$1.10 to $2.20
Oscar Serlin Presents Clarence Days
Life With Father
Made into "The Perfect Comedy"
By Howard Lindsay and Russel Crouse
with
Lillian Gish & Percy Waram
Eves. at 8:30—$3.30 to $1.10
Pop. Mat. Wednesday, 2:30—$2.20 to $1.10
GOOD SEATS AT 300 EVERY PERFORMANCE $1.10

Seats now selling for all performances
ERLANGER LAST 8 DAYS
BIG MUSICGIRL LAUGH HIT!
B. G. De SYLVA Presents BERT LAHR in
DuBarry Was a Lady
Frances Williams Benny Baker
COLE PORTER Songs
Eves. (& Sun.), 8:30; Mat. Today, 2:30

HARRIS MATINEE TODAY
MAX GORDON Presents
"A CARNIVAL OF HILARITY."—Times
"A RESOUNDING HIT."—Ashton Stevens
My Sister Eileen
By Joseph Fields & Jerome Chodorov
Based on Stories by Ruth McKenney
STAGED BY GEORGE S. KAUFMAN
Nights Including Sunday—$1.10-$2.75
Wed. Mat. 55c-$1.65, Sat. Mat. 55c-$2.20

AUDITORIUM TONIGHT AT 8:30
10 TIMES ONLY
The Glorious Spectacle—Mendelssohn's
ELIJAH
with Mark Love, Raymund Koch,
Charles Sears, May Barron, Noami Cook
Chorus of 100—Seats 28c to $1.65

GRAND OPERA HOUSE Bargain Mats. Wed. & Sat.—55c to $1.65
MAT. TODAY—MAIN FLOOR $1.65
Sigmund Romberg's Tuneful Operetta
The Student Prince
OUTSTANDING CAST
Famous Singing Male Chorus
BARGAIN PRICES: EVES. (INC. SUN.) $2.75, $2.20, $1.65, $1.10, Inc. Tax

CIVIC THEATRE TONIGHT at 8:30
AMERICA'S GREATEST DANCE-MIME!
ANGNA ENTERS
Tickets—$1.10, $1.65, $2.20, $2.75, at H. Zeiser, 20 No. Wacker, DEA. 2996, and Marshall Field's.

ORCHESTRA HALL TODAY AT 2:30
Burton Holmes
Presents in Person ALL-IN-COLOR
THE PAGEANT OF MEXICO
Tickets: $1.10, 85c, 45c, Incl. Tax.

40c—75c—$1 MAT. TODAY
NEW COMPLETELY NEW SHOW
ORIGINAL N. Y. CAST
PINS & NEEDLES
THE MUSICAL HIT AT MOVIE PRICES
STUDEBAKER S. Mich. Bet. Van Buren & Congress—Central 8260
Sat.-Sun.-Hol. Eves. 80c-$1-$1.50 (No Tax) Cur. 8:30

GOODMAN CHILDREN'S THEATRE
Central 2337 Closing Mar. 8 New Salem Days
"Abe Lincoln"
Tickets 25, 50, 75, 1.00. Saturdays at 2:30

OPENING TONIGHT
RAY HEATHERTON
and his band
with Judy Clark
THE CONTINENTAL ROOM
THE STEVENS

HOGAN'S RETRIEVERS
SHARKEY THE SEAL
WILHELM BROS.
SHOOTING MANSFIELDS
INDOOR SKI JUMP
ANDERS HAUGEN
TOM WHITED
SHIRE EVERGREEN
LAST 2 DAYS
INTERNATIONAL SPORTSMEN'S SHOW
ADM. 50c 1 P. M. to 12 P. M.
Two Floor Shows Daily
3:30 and 9:30 p. m.
AIR & TRAILER SHOWS
INTERNATIONAL AMPHITHEATER
42ND & HALSTED STS.
RESERVED & BOX SEATS

THE MEN'S STORE

MONROE AT WABASH

SPORT OXFORDS

take inspiration from embossed Western leather saddles

$5.95

From Phoenix, Arizona, we've obtained this new idea for style in casual shoes . . . a comfortable embossed leather upper on leather or triple thick rubber soles.

GALASHIELS

A unique homespun woven in Galashiels, Scotland

$39.50

Boasting the rugged heritage of centuries of Scottish crofters . . . with polished American tailoring to give this imported fabric the fit and finish it fully merits.

Second Floor.

KNIT TIES

Stripes, solid colors, all full fashioned—and special at

$1.00

Included in this unusual special collection are stripes, cross and diagonal, and deep, rich, solid colored knits with a resilience and character seldom found at $1.

OXFORD CLOTH

shirts with regular and button down collars

$2.00

Definitely in keeping with the knit tie school of thought . . . In blue and white—the favorite color and fabric of young men. With button down or regular collars. Sizes 14-17.

Accessories, First Floor.

From the Under-Grad Shop.

NEW TWEED SUITS

Sizes 12 to 18—with contrasting slacks

$16.95

The contrasting slacks with this cadet tweed suit are of a new dusty plaid . . . giving him a smart interchangeable outfit for all campus wear. Sizes 12-18.

Fifth Floor.

SATURDAY REVIEW

SPRING SKIMMER, wear it straight as a die for complete sophistication with your suit, coat or furs. Fine China Milan with a glossy polish and misty veil. ***5.00***

MILLINERY, FIFTH FLOOR.

IMPORTED ENGLISH WOOD VIOLETS that almost look dewy. Have a fictitious bunch for your lapel. ***1.95***

ARTIFICIAL FLOWERS, FIRST FLOOR.

YOUTHFUL SUGGESTION

in women's half sizes

14.95

Fresh arrival in our bolero collection—this print with shirred bodice and carefully planned pleats. Navy, copen, toast and green rayon crepe. 16½-24½.

WOMEN'S DRESSES, 4TH, WABASH.

PERFECT FOR PERFIDIA

junior miss shop cavorter

17.95

What a wonderful, full pleated skirt! All the better to rhumba in, my dears! With sleek, melt-over-the-torso bodice. Black, brown or navy rayon crepe. 9-15.

JUNIOR MISS SHOP, 4TH FLOOR, WABASH.

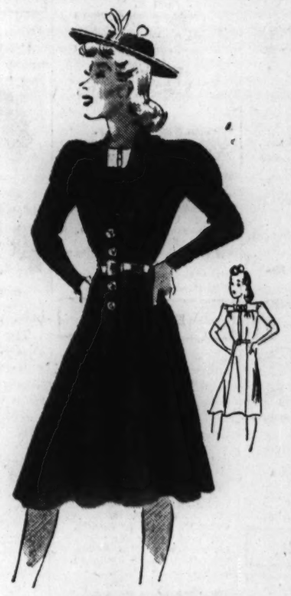

LITTLE ADMIRAL

"gold" buttoned redingote

14.95

Here you have another reason why Carson's is famous for redingotes. This one in navy or black rayon crepe has the new admiral's epaulet shoulders. 12-20.

MISSES' DRESSES, FOURTH FLOOR, WABASH.

DOUBLE PERSONALITY—

coat and dress costume

12.95

To wear separately or together—a gayly printed dress and a smart coat with print trim. Rayon crepe in copen print with navy; gold print with brown; red print with black. Sizes 12 to 20.

DAYTIME DRESSES, THIRD FLOOR.

STRIPED SPICE

to flavor your suit

2.95

Stripes—the straight lines that are the shortest distance to Spring chic. Navy, blue, red, gold, green, rose, with white rayon sheer. Sizes 32-38.

BLOUSES, FIRST FLOOR.

WHITE TOPPER SLIP

by American Maid

2.00

The solution to the peek-a-boo slip problem—a sleek fitting Celanese* rayon jersey slip with a white top, navy or black skirt, faggoted trim. Sizes 32-42.

**Reg. U. S. Pat. Off.*

JERSEY UNDIES, THIRD FLOOR.

"DANDY" NECK FRILLS—flattering frippery for spring. Let embroidered organdy froth under your chin, to set new tempo for your wardrobe. From a "Dandy" collection. ***2.25***

NECKWEAR, FIRST FLOOR.

SALE! CREPE SHEER HOSE—the kind you choose for extra wearing qualities—for unbelievable sheerness due to a crepe-twist. 51-gauge in 2, 3, or 4 threads. Reg. 1.14, now ***90¢***

HOSIERY, FIRST FLOOR.

FORGET-ME-NOT FANTASIES—of porcelain flowers to bloom softly at your wrists and your throat. White or colors. Necklaces, 1.00 and 2.00. Earrings, bracelets, and pins, ***1.00***

JEWELRY, FIRST FLOOR, STATE.

PATENT AND GABARDINE—to belittle the size of your foot. They were made for each other—the midnight sparkle of the one, the deft dark fabric of the other. Pair. ***7.75***

SHOES, THIRD FLOOR.

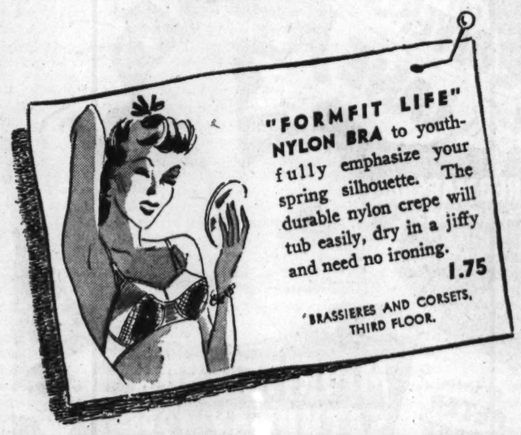

"FORMFIT LIFE" NYLON BRA to youthfully emphasize your spring silhouette. The durable nylon crepe will tub easily, dry in a jiffy and need no ironing. ***1.75***

BRASSIERES AND CORSETS, THIRD FLOOR.

MARCH STERLING SILVER SALE starts today! Outstanding values in hundreds of beautiful pieces. 20% off on all holloware—and as much as ½ off on flatware! Take advantage of the great savings.

SILVER SALON, SECOND FLOOR.

SATURDAY REVIEW

SPECIAL PURCHASE

hand tailored coats in imported tweeds rare indeed at

18.75

We'll wager you've never seen such tweeds, such good lines, such expert hand tailoring—never at a price like this! Sketched: checked box coat in brown and white or black and white. From our collection of tweeds in checks, stripes, plaids and monotones.

MISSES' AND WOMEN'S COATS, 4TH, WABASH.

CARSON PIRIE SCOTT & CO

LET'S CELEBRATE *our March Birthday Party at Today's Hobby Horse Singing Luncheon. 11 till 2, Little Tea Room, 8th Floor.*

SECTION TWO
SPORTS MARKETS
WANT ADS

Chicago Daily Tribune
THE WORLD'S GREATEST NEWSPAPER

for faster service 3 TRIBUNE phone numbers
SUPerior 0200 Public Information Service
SUPerior 0260 Sports Bulletin Service
SUPerior 0100 Want Ads—General Business

SATURDAY, MARCH 1, 1941. *** 17

TWO TURF SPECIALS TODAY; $150,000 AT STAKE

MAKE BIMELECH 1-2 CHOICE IN WIDENER CUP

$50,000 Race Attracts Field of 18.

Widener Field

MIAMI, Fla., Feb. 28 [Special].—Following is the probable field for the mile and a quarter $50,000 added Widener cup to be run at Hialeah tomorrow:

Horse.	Wt.	Jockey.	Prob. odds.
Bimelech	126	Meade	1-2
*Hash	124	Arcaro	4-1
*Corydon	110	Anderson	4-1
*Cherry Jam	103	Bodleu	4-1
Shot Put	119	Garner	8-1
†Get Off	115	Gilbert	10-1
†Big Pebble	109	Seabo	10-1
Sickle T.	112	Nash	8-1
Robert L.	112	Howell	10-1
Royal Man	111	Wright	12-1
The Chief	110	Stout	20-1
‡Haltal	108	McCreary	8-1
‡Dorimar	105	McCreary	8-1
Ringie	110	No boy	20-1
Snow Ridge	110	Roberts	10-1
Joe Schenck	110	Vedder	15-1
Gino Rex	110	Lindberg	20-1
War Beauty	101	Merritt	20-1

*Greentree stable entry. †Circle M ranch entry. ‡Woodvale farm entry.

Miami, Fla., Feb. 28 [Special].—The Florida racing season will reach its climax tomorrow with the running of the $50,000 Widener cup race at Hialeah Park. Eighteen horses have been named in the overnight entries for this rich handicap at a mile and a quarter.

Edward R. Bradley's Bimelech, carrying top weight of 126 pounds, will make the first important effort of his campaign as a 4 year old. After winning the juvenile championship he failed to live up to his early promise, being beaten in important engagements as a 3 year old. He was excused for his failures when his handlers attributed them to a foot injury and now he is to be given a chance to prove, as a 4 year old, whether he is entitled to a place among the great horses of the turf.

Don Meade, who won a Kentucky Derby for Bradley aboard Brokers Tip, will have the mount on Bimelech tomorrow.

Bimelech Appears Fit.

Bimelech has scored handily in one tuneup race recently and is expected to go to the post as the odds on favorite if the track remains fast. He never has been asked to run in the mud, tho his backers say he can do it if necessary. Clear weather prevailed today and there has been no indication that it will take a turn for the worse tomorrow.

Among the contenders is the distance champion of 1940, Mrs. Marie Evans' Shot Put, winner of the $50,000 New York handicap last fall at Belmont. Shot Put is likely to be at bargain odds, however, because he has been beaten frequently at a mile and a quarter by far cheaper horses than those he will encounter tomorrow.

Looks Bad for Shot Put.

If Bimelech runs the kind of a race he did in his better efforts as a 3 year old, Shot Put is sure to be very far behind by the time they get around the clubhouse turn and go into the backstretch. Bimelech when in best form, is accustomed to take command with a display of speed at the start and hold it with the stamina of a distance runner.

Another Bradley bred horse, Big Pebble, now owned by Edward E. Moore of the Circle M ranch, will be running against Bimelech tomorrow. Big Pebble indicated that he is in top fettle by winning one of the two divisions of the recent $10,000 McLennan Memorial handicap, which was generally regarded as a test run for the Widener.

Jane Cothran, Mary Wall in South Atlantic Finals

Ormond Beach, Fla., Feb. 28 (AP).—Jane Cothran of Greenville, S. C., had to go 19 holes to defeat Elizabeth Hicks of Long Beach, Cal., today in the semi-finals of the women's south Atlantic golf tournament, Mary Agnes Wall of Menominee, Mich., won over Jean Bauer of Providence, R. I., 3 and 2, in the other bracket and will meet Miss Cothran for the title tomorrow.

MOON MULLINS—SLEEPY TIME BOY.

GOLDEN GLOVERS, ALL 32, GO BACK TO WORK TODAY

They'll Drill for Finals in Home Centers.

BY HOWARD BARRY.

Vacation ends today for the 32 boxers who will fight for Golden Gloves next Friday in the Stadium. Harold Dade, Ray Brown, and William Jefferson will return to light workouts in the Catholic Youth Organization's gymnasium and Chicago's other three representatives—Roosevelt Thomas, Hezzie Williams, and Clayton Worlds—will report at the Savoy Athletic club.

All of the out of town survivors will be resuming drill in their home centers with the exception of the Oklahoma City boys, Tom Procter and Vincent Myers, who have decided to stay in Chicago until the finals. They will do their training at the Illinois Athletic club.

Competition Has Tightened.

The competition has tightened up now with the field reduced to four boys in each weight division. Some of the standouts had been breezing thru their earlier bouts, but all of them know now that every punch will count next Friday. There's no such thing as a setup left among the contestants. Each one knows that he must now pit his skill against an opponent who already has demonstrated his merit by coming thru the furious fighting in the Tournament of Champions.

All of the cities which won championships last year are represented in the present field of 32 survivors with the exception of Muncie, Ind., which sent Roy Lewis to the featherweight title in 1940. Chicago took three last season, and Fort Worth, Detroit, Cleveland, and St. Louis accounted for one each.

Detroit Counts on Hayes.

Detroit, which was represented among the 1940 champions by lightweight Tony Ancona, has Emmet Grier in that division this season and Charley Hayes among the 160 pounders. Both of these boys have shown so much strength that Detroit fans are hoping again for a pair of titles such as they carried off in 1939 when Ancona scored among the featherweights and Vic Saccola among the flyweights.

Detroit is particularly high on Hayes' chances. This 18 year old Irish high school boy shows the power and ring generalship of a veteran. In the third round of the Tournament of Champions, he walked off with a masterfully earned decision over Milton Jones of St. Louis, who was the welterweight Golden Gloves champion of 1939. Hayes then came back to score impressively over Rockford's good middleweight, Floyd Sandberg.

Cleveland Places Four.

Cleveland, which won the middleweight title with Joe Maxin last year, has placed four boys in the semi-finals this year, the best showing of any of the centers with the exception of Chicago. Cleveland has a flyweight, Paul Carbetta; a welterweight, George Horne Jr.; a middleweight, Clint Conway, and a heavyweight, Allen Aubrey.

Horne, who is a high school boy,

[Continued on next page, column 4]

32 OUT OF 23,000!

The field of 23,000 boxers in the Chicagoland Golden Gloves has been pared to 32—FOUR fighters in each division. They'll battle for the eight titles

FRIDAY NIGHT, MARCH 7
IN CHICAGO STADIUM

Be There for the Coronation of the Champions!

PRICES:

~~$3.30~~, $2.20, $1.65, $1.10 and ~~55c~~

Box offices in Tribune Public Service Office, 1 South Dearborn street, and Lobby of Tribune Tower, Open at 9 a. m.

To order by mail make check or money order payable to the Chicago Tribune Charities, Inc., and send to Golden Gloves ticket manager, Tribune Tower, Chicago.

In the Wake of the News

BY ARCH WARD.

THOSE who saw Lou Novikoff in most of his triumphant Pacific Coast league slugging campaign last year, say he executed a slide only once all season and that when there was no close play. . . . He says he knows how to slide, however, and expects to improve during the Cubs' training and exhibition season. . . . Ace Parker of the Brooklyn Dodgers and George McAfee of the Chicago Bears are helping their old coach, Wallace Wade, during spring football practice at Duke university. . . . Paul Hiemenz, Northwestern's All Big Ten football center, has turned down an offer to play with the Green Bay Packers in favor of a career in industrial engineering. . . . Last year the four day attendance at the New Orleans Open golf tournament set a record of 38,000. . . . That was when the gallery was free. . . . This year there were only 2,500 paid admissions. . . . Jack Root, one time light heavyweight champion of the world, who in recent years has gained dubious fame for his ability to spit BB shot against the forehead and nose of his vis-a-vis in conversation without being detected in the act, can't perform his specialty any more. . . . The reason is a chipped tooth. . . . Root, past 60, walks at least 20 miles a day and believes automobiles are the curse of mankind. . . . Charlie Goldie, a sports figure in Chicago in the first decade of the century and former proprietor of the Foreign club at Tia Juana, Mex., is recovering lost sight in San Diego. . . . His favorite narrative to old friends who sometimes call on him after being badly bruised financially at Agua Caliente, is about the wild times across the border during the prohibition-loose money era in the late twenties. . . . Says Goldie: "Our cashiers on big afternoons and nights didn't have time to count and stack $1 bills, so they always tossed them in barrels provided for the purpose. . . . It was a common sight to see a cashier tamping down that green stuff with his foot, so we wouldn't have to use so many barrels." . . .

Link Lyman, line coach at Nebraska, shows the effects of the Mashed Potato league tours. . . . He weighs 280 pounds and has been spending from one to three hours daily in a handball court preparing for the Cornhuskers' spring practice, which starts today. . . . There's a handicapper in Reno, Nev., known as Numerology Pete. . . . He uses only the occult and astral arts in effecting his horse selections and will have naught of breeding lines and such. . . . And he is having one of his best winter seasons in many years of touting. . . . Orv Hatcher, California's brilliant back field ace, will play no more Rugby. . . . He tore a cartilage in practice and may have to undergo an operation. . . . John Townsend, assistant basketball coach at Michigan, says Tom Harmon might have made as impressive a record in the cage sport as he did in football, if he had concentrated on it. . . . Harmon led the Wolverines in scoring when he played basketball as a sophomore.

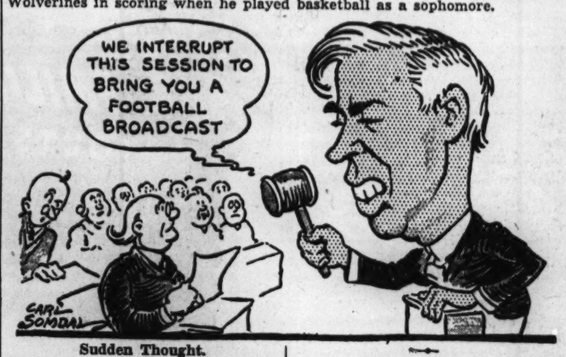

Sudden Thought.

Buy the way, Arch, whatever became of that guy who busted up the broadcast of the 1940 All-Star football game? —Old Man Glidden.

* *

Do You Remember 'Way Back When:

Our parents debated whether the new car was to have a self starter, because it cost $20 extra?

—Bill at the East Side.

Lamp chimneys had to be washed and polished every day and grandma cut long, narrow strips of paper and rolled them up for lamplighters to save matches? —Mrs. Dale.

It was considered improper for a lady while walking along the street to look in the window of a barber shop?

—Arminta Kincaid.

We used to go to Sunday school 15 minutes early so we could ring the big church bell? —Drop Kick.

* *

The Wake Depends
Upon Its Friends.

* *

Famous Last Words.

Does mother know you came home at the same time I did, Daddy?

—Hawkeye M. D.

You can't claim that deduction.

—Pistol.

Don't give your right name.

—Table Tennis Tilly.

So long, dear. I'll be back in a year.

—Art of Peoria.

* *

Laws and Lawyers.

All law attorneys know about
The damages and deeds.
But why the buds are on the greens
And why the ocean changes scenes,
What the cryptic rainbow means
And why the wind-whipped pine tree leans,
Whence Faith projects its quiet beams,
How Hope is bolstered more than seems
Consistent for sweet Charity's dreams—
They do not understand.

—John C. Vivian.

* *

Biff! Bang! Socko!

This country shouldn't worry about our tardiness in turning out airplanes. Look what the Golden Gloves has done by turning out one Brown Bomber.

My sweetie says I should enter next year's Golden Gloves, because I'm terrific in a clinch. —Paul Larmer.

The Hoarder.

Day after day he grew more miserly,
Craving the yellow gold and its allure,
And tho he stored up riches avidly
Those nearest to him said that he was poor;
He sent the beggar hungry from his gate,
And closed his ears against the orphans' cry;
His one ambition was to satiate
His lust for wealth—and then he had to die.

He brought no money with him to the grave,
But relatives and lawyers took their toll
The while they ridiculed him for a knave
Nor ever asked God's mercy on his soul.
What now is all his selfish hoarding worth
When he is putrefying in the earth?

—T. E. B.

* *

Pet Peeve.

Contract bridge players who can't play auction any more. —M. J. L.

* *

Thinkogram.

It's better for your wife to find a letter in your pocket you forgot to mail than one you forgot to destroy.

—Chet Swital.

* *

Before It Is Too Late.

Why not combine two song titles of 1917 and dedicate the song to the American mothers. "I Did Not Raise My Boy to Be an English Soldier—America, I Raised My Boy for You."

—W. V. F.

* *

Worst Joke I Ever Heard.

The other day I saw five policemen breaking down the door of a bookie. It's surprising what people will do nowadays to bet on horses.

—John Milas.

Ten Years Ago Today—Rookie Doc Romnes' two goals helped the Blackhawks whip Ottawa, 5 to 0. . . . Manager Rogers Hornsby's timely hitting gave the Cub Regulars a 6 to 4 victory over the Cub Goofs. . . . Carl Reynolds, White Sox outfielder, was a holdout.

JENKINS STOPS LOU AMBERS IN SEVENTH ROUND

15,402 See Garden Bout; Loser to Retire.

Fight Decisions

At New York—Lew Jenkins stopped Lou Ambers [7]; Terry Young beat Monty Pignatore [6]; Maxie Shapiro knocked out Everett Rightmire [2]; Marty Servo beat Freddy Archer [6]; Artie Dorrell stopped Bill Duffy [5].

At Boston, Mass.—Mike Kaplan stopped Irish Eddie Dunn, [3].

At Minneapolis—Dick Demaray beat Tony Martin [10], Jim Robinson stopped Mickey Hayes [4].

New York, Feb. 28 [Special].—Lew Jenkins of Sweetwater, Tex., who is recognized as world lightweight champion by the New York Boxing commission, stopped Lou Ambers of Herkimer, N. Y., in the seventh round of their scheduled 10 round bout in Madison Square Garden tonight. Thus Lew duplicated his performance of last May when he stopped Ambers in the fourth round to win recognition as 135 pound champion.

The title was not at stake tonight as Ambers weighed 140½ pounds to 134 for Jenkins, but the surprisingly large crowd of 15,402 was given a demonstration of slugging and gameness it long will remember. Gross receipts were $46,443.26.

Ambers Says He's Quitting.

Ambers announced after the battle that he is retiring from the ring.

It was thru his two handed punching power that Jenkins turned what appeared to be certain defeat into sudden victory. For Ambers, after weathering a stormy second round, seemed on the road to an easy triumph, handling Jenkins practically as he chose, from the third round thru the sixth.

Then in the seventh, Jenkins turned on the power. Ambers failed to see a lightning left hook coming his way and the punch caught him squarely on the jaw. In a twinkling he went limp and tho he kept his feet, was helpless.

Then the Finish.

Sensing victory, Jenkins ripped into Lou with both hands flying, and pounded him to the canvas with a right and left to the head. Ambers regained his feet at the count of eight, but his recovery was short lived. Jenkins swarmed over him again and Ambers slipped to the canvas. Referee Arthur Donovan stopped the fight and named Jenkins the winner by a technical knockout in 2:26.

Before he was floored for the count of eight, Ambers was on the canvas as the result of a shove, but he was up at the count of one. Jenkins caught him off balance when he arose, and clipped the Herkimer fighter with a right to the jaw when Ambers tried to shake hands with him. This punch carried little force, but befuddled Ambers.

RED WINGS BEAT AMERICANS, 5-4; REGAIN 3D PLACE

Detroit, Mich., Feb. 20 (AP).—The Detroit Red Wings scored three goals in five minutes of the third period tonight to defeat the New York Americans, 5 to 4, before 8,500 fans, and regain sole possession of third place in the National Hockey league standings. Lineups:

AMERICANS [4].		DETROIT [5].
Rayner	G.	Mowers
Conacher	R.D.	Orlando
Branigan	L.D.	Stewart
Benson	C.	Grosso
Carr	R.W.	Wares
Larson	L.W.	Abel

SPARES.

Americans—Smith, Slobodian, Armstrong, Boll, Jackson, Wicherly, Corrigan.

Detroit—Goodfellow, Whitelaw, Motter, Liscombe, Howe, Brunsteau, Giesebrecht, Jennings, Fisher.

FIRST PERIOD.

Scoring—Grosso [Wares, Abel], 1:48; Benson [Larson], 16:04.

Penalties—Orlando, Slobodian, Conacher.

SECOND PERIOD.

Scoring—Branigan [Corrigan], 3:18; Boll [Carr, Benson], 14:49; Goodfellow [Brunsteau, Liscombe], 18:09.

Penalties—Conacher, Boll, Wares.

THIRD PERIOD.

Scoring—Boll [Jackson, Conacher], 5:15; Howe [Wares, Motter], 7:40; Howe [Wares, Motter], 9:09; Liscombe [Brunsteau, Fisher], 12:47.

Penalties—Brunsteau, Benson.

Big Doings on Two Turf Fronts

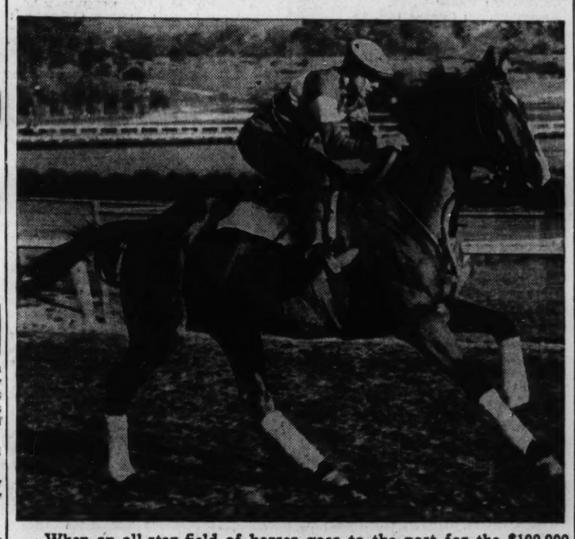

When an all-star field of horses goes to the post for the $100,000 added Santa Anita handicap at Arcadia, Cal., this afternoon, Charles S. Howard's Mioland (above) is expected to be the favorite.

The so-called wise bettors at Hialeah Park are picking E. R. Bradley's Bimelech to win the $50,000 added Widener handicap, which also will be run today. Jockey Don Meade will be up on the favorite.

Badgers Seek Clear Claim to Title; Battle Gophers Tonight

BY WILFRID SMITH.

This is the night Wisconsin can win its first undisputed Western conference basketball championship in 23 years. And if the Badgers do win against Minnesota, this 11th consecutive victory will be doubly satisfying to the capacity throng in the Wisconsin fieldhouse for it will avenge defeat in the conference opener in Minneapolis.

Wisconsin is certain to share the title even if defeated tonight. Its nearest rival, Indiana university, which was beaten last Monday by the Badgers, has lost two games. Tonight Indiana is host to Purdue, which accounted for the Hoosiers' other reverse.

Wisconsin concludes its schedule this evening and so do Illinois, Michigan and Ohio State. Three games Monday night wind up conference basketball affairs. Other games tonight are: Chicago at Illinois, Michigan at Ohio State and Iowa at Northwestern.

Seek Team Scoring Mark.

Wisconsin also will be shooting tonight for the all-time conference scoring mark. The Badgers now have 494 points in 11 games, and they need to score 26 points against Minnesota to break the 519 mark set by Indiana last winter.

In addition Gene Englund, Badger center, who leads the Big Ten individual scoring race, hopes to retain that honor. Englund has 149 points. Chicago's Joe Stampf has scored 140 points and he has the advantage of having played only ten games, one less than Englund.

Gophers May Surprise.

The Badgers' best reason why they should be picked to win tonight is their workmanlike triumph over Indiana. Wisconsin took the lead and kept it by playing coolly under pressure. Tonight on their own court before a partisan capacity crowd and with knowledge that they already have a share of the title, the Badgers should repeat that performance.

Minnesota's fast breaking, short passing offense may upset the Badgers' plans. Except for unexpected defeats by Iowa and Michigan in the early part of the season, the Gophers tonight would be playing for the championship.

Indiana can share the championship by beating Purdue tonight and Chicago Monday night if Wisconsin loses to Minnesota.

Games Tonight

Chicago at Illinois.
Iowa at Northwestern.
Purdue at Indiana.
Minnesota at Wisconsin.
Michigan at Ohio State.
Notre Dame at Michigan State.
Knox at Lake Forest.
Macomb at De Kalb.
Elmhurst at Carthage.
Detroit at Marquette.
Omaha at Loyola.
De Paul at Concordia.
Princeton at Cornell.
Columbia at Harvard.
Dartmouth at Pennsylvania.

MIOLAND TOPS $100,000 EVENT AT SANTA ANITA

Weather Forecast: 'More Rain.'

On Trail of Gold

ARCADIA, Cal., Feb. 28 (AP).—Entries, in order of post positions, for the $100,000 Santa Anita Handicap tomorrow:

Horse—	Wt.	Jockey.	Prob. odds.
Wedding Call	108	C. Bierman	20-1
Hysterical	112	E. Rodriguez	10-1
Royal Crusader	107	A. Gray	15-1
Viscounty	114	N. Parise	10-1
Woof Woof	110	J. Longden	10-1
Beautiful Il	109	C. Corbett	20-1
Rough Pass	110	J. Harrell	20-1
Challedon	130	G. Woolf	4-1
Bolingbroke	106	A. Robertson	20-1
Bay View	108	N. Wall	15-1
Gen'l Manager	106	J. Westrope	15-1
*Mioland	124	L. Haas	8-5
*Porter's Cap.	104	J. Adams	8-5
Sweepida	117	R. Neves	8-1
Welcome Pass	100	E. Bassett	20-1
Fairy Chant	112	R. Richard	15-1
Can't Wait	118	B. James	8-1

*C. S. Howard entry.

BY EDWARD BURNS.

[Chicago Tribune Press Service.]

Arcadia, Cal., Feb. 28.—C. S. Howard's entry in the $100,000 Santa Anita handicap, Mioland and Porter's Cap, probably will be at less than even money, come post time for the world's richest race, at about 6:22 o'clock Chicago time tomorrow afternoon. There are many who believe Mioland and Porter's Cap have an elegant chance to duplicate Howard's triumph of last year, in which Seabiscuit and Kayak II. finished one-two for the stable.

Mioland has won $30,000 in stakes at Santa Anita this meeting, including the $10,000 San Antonio last Saturday against a field which included the champion Challedon and other horses which will be in the big competition tomorrow. Mioland was reported not the least concerned about a downpour of rain this afternoon, inasmuch as he is not averse to muddy going.

The Purse Is Immense.

Mioland, 4 year old, has won a total of $128,390, considerably less than Challedon's lifetime total of $322,835, but if Mioland wins tomorrow his total will be boosted by a gross purse of $88,200, this provided that 14 of the 17 animals which passed the entry box today start in the race.

Porter's Cap, who is a year younger than his entry mate, has won $83,105, his biggest successes being the Washington Park Futurity in Chicago last summer and the Santa Anita Derby here on Lincoln's birthday. Porter's Cap, like Mioland, doesn't mind traveling over a slow or muddy track.

The probable odds, forecast today shortly before the rain set in, was 8 to 5 on the Howard entry, but the afternoon weather and conflicting weather predictions given by the weather bureau and an independent meteorologist employed by the horse folks, threw the probable odds business into the guessing category pending the establishment of actual track conditions tomorrow afternoon.

Challedon Fans Loyal.

The weather bureau has said it will pour down tonight and that there will be showers tomorrow. The independent meteorologist, who has set a spectacular record for accuracy in foreseeing weather conditions as they applied specifically to the Santa Anita locale, says it will be clear.

And speaking of rain, the prospect of same has not frightened away any of Challedon's worshippers. Despite his poor showing in his 1941 debut last Saturday, when he finished seventh to Mioland, the turf champion of 1939 and 1940 was quoted at 4 to 1 today and this price is not expected to change much before the race.

College Basketball

LAST NIGHT'S RESULTS.

De Paul, 40; Omaha, 25.
Bradley, 74; Augustana, 41.
California, 40; Stanford, 29.
Southern California, 53; U. C. L. A., 47 [overtime].
Eureka, 37; Chicago Teachers, 31.
Illinois Wesleyan, 53; No. Central, 41.
Long Island U., 42; La Salle, 41. [Overtime.]
Dubuque, 54; Parsons, 44.
Marshall, 87; W. Va. Wesleyan, 44.
Simpson, 52; Upper Iowa, 50.
West Virginia, 47; Temple, 34.
Bucknell, 49; Ursinus, 39.
La Crosse, 56; Superior [Wis.], 54.
Coe, 54; Carleton, 40.
Washburn, 38; Wichita, 34.
Oklahoma Aggies, 37; St. Louis, 28.
Milwaukee Teachers, 40; Oshkosh, 39.
Illinois Normal, 47; Carbondale, 17.
Fordham, 53; Georgetown, 42.
Wayne [Neb.], 41; Iowa Teachers, 36.
No. Dakota, 28; No. Dakota State, 25.
Kearney, 44; Nebraska Wesleyan, 29.
Adrian, 46; Assumption, 32.
Baldwin-Wallace, 37; Case, 30.
Western Union, 45; Wartburg, 43.
Tulsa, 32; Washington [St. L.], 26.
Arkansas, 40; So. Methodist, 23.

Southeastern Conference Tourney.

Florida, 48; Vanderbilt, 41.
Tennessee, 41; Georgia, 39.
Alabama, 38; Auburn, 16.
Kentucky, 59; Tulane, 30.

Southern Conference Tourney.

So. Carolina, 37; Virginia Military, 36.
Duke, 58; William-Mary, 42.

Kentucky Tourney.

Kentucky Wesleyan, 48; Georgetown, 44.
Murray State, 64; Eastern Kentucky, 40.

THORNTON HIGH FIVE WINS SOUTH SUBURBAN TITLE

Heavies Rout Lockport, 47-32; Lights Share Crown

Thornton High school of Harvey last night won the South Suburban league heavyweight basketball championship and a share of the lightweight title. The Thornton heavyweight quintet defeated Lockport, 47 to 32, on the latter's court. Thornton's lightweights also triumphed, defeating Lockport, 30 to 24, but were forced to share the title with Blue Island, which won an overtime battle from Bloom, 31 to 27, in Blue Island. Lineups:

HEAVIES.

THORNTON [47].	B	F	P	LOCKPORT [32].	B	F	P
Berbarian,f	2	1	0	Mulberger,f	3	2	1
Johnston,f	6	2	1	Moore,f	0	1	3
Bennett,c	2	0	3	Pius,c	3	3	2
Starbling,g	4	3	0	Loyd,g	1	0	2
Ratered,g	0	1	3	McDonald,g	3	2	3
Stroh,f	0	1	0	White,f	0	0	1
Peterson,f	1	2	3	Pesavento,g	0	0	1
Anderson,f	1	1	0	Panich,g	2	1	2
Bauman,c	1	0	1				
Senior,g	0	0	1				
Reneou,g	0	1	0				
De May,g	0	1	0				

ROOSEVELT IN PLAYOFF

Roosevelt High school's senior basketball team yesterday became the first north section representative to enter the Public School league championship playoffs. The north siders defeated Schurz, 31 to 21, in the Schurz gymnasium. It was the eighth victory in nine games for the Roosevelt quintet.

Lake View's hopes for a place in the title series received a setback when Lane Tech scored in the last 30 seconds of their game to win, 25 to 23. The winning Lane Tech basket was scored by George Labue, climaxing a second half rally in which Lane scored twice as many points as Lake View.

The defeat threw Lake View into a three way tie for third place with Sullivan and Amundsen, each having six victories and three defeats. Senn, which was idle yesterday, occupies second place with seven triumphs and two defeats. Lineups:

ROOSEVELT [31].	B	F	P	SCHURZ [21].	B	F	P
Bossov, f	7	3	2	Barry,f	0	0	4
Perlman,f	4	1	1	Emerson,f	0	0	3
Rabinowitz,c	0	0	3	Tessar,c	4	3	3
Goldberg,g	1	1	1	Tesmer,g	2	0	1
Liss,g	0	1	2	Gertz,g	2	0	0
Mulcrone,c	0	1	2	Priebe,g	0	0	1
McCann,f	0	0	1				
LANE [25].	B	F	P	LAKE VIEW [23].	B	F	P
Labue,f	3	1	0	Welter,f	3	0	0
Johnson,f	0	1	1	Riffer,f	0	1	1
Kelly,c	2	0	4	Smith,c	5	0	0
Strutz,c	0	0	0	Dale,f	1	0	4
Arndt,g	0	0	0	Bernard,g	1	1	2
Langex	0	4	0	Jerome,f	0	0	2
Yukovich,g	2	1	2	Feehan,g	0	1	2
Thomas,f	1	2	3				

CATHOLIC LEADERS WIN

The heavyweight basketball teams of St. George High school and De Paul academy remained tied for the north section lead in the Catholic league by winning last night. De Paul triumphed over St. Philip, 37 to 35, in St. Philip gymnasium, while St. George whipped St. Patrick, 42 to 41, in an overtime game in Evanston. De Paul and St. George each have nine victories and two defeats. They play their final games next Friday. St. Philip's juniors maintained first place in the north section despite a 22 to 21 defeat at the hands of De Paul. Lineups:

SENIORS.

DE PAUL [37].	B	F	P	ST. PHILIP [35].	B	F	P
Freewalt,f	4	5	1	Gray,f	4	2	1
Walsh,f	5	0	2	Murphy,f	0	0	4
Wargner,c	3	0	1	Sukola,c	2	0	2
Pollice,g	1	0	3	Brown,g	3	4	4
Burke,g	1	1	3	Benidetto,g	1	3	1
Murphy,c	1	1	3	Ziegenhorn,f	3	0	0

DE PAUL SCORES 40 TO 25 VICTORY OVER OMAHA U.

Elmer Gainer and Carter O'Rourke last night collaborated to bring De Paul university a 40 to 25 victory over the University of Omaha in the Blue Demons' gymnasium. O'Rourke contributed five field goals and three free throws, while Gainer accounted for four baskets and two free throws. The Demons led at the end of the half, 23 to 16.

Omaha will seek an even break on its Chicago visit when it meets Loyola in the Rambler's gymnasium tonight. De Paul will attempt to obtain its 13th victory of the season against Concordia Teachers' college in River Forest. Last night's lineups:

DE PAUL [40].	B	F	P	OMAHA [25].	B	F	P
Wozny,f	1	4	2	Salyads,f	0	0	1
Cominsky,f	2	0	0	Hilborn,f	2	0	1
O'Rourke,f	5	3	2	Moran,f	2	0	0
Gainer,c	4	2	4	Marks,c	2	2	1
Sachs,g	2	0	3	Workman,c	0	1	0
Kowalski,g	0	1	1	Pfiester,g	1	1	3
Webb,g	1	0	0	Matthews,g	2	1	4
				Comfort,g	1	0	0

BRUINS LOSE TO AKRON, 46 TO 27; OUT OF PLAY-OFF

Akron, O., Feb. 28 [Special].—Akron Firestones qualified for the National Basketball league play-off and blasted the Chicago Bruins' hopes by beating the Chicagoans, 46 to 27, tonight in the final game of the season's schedule. Paced by Jerry Bush and Jack Ozburn, the Akron five gained a second place tie with Sheboygan's Redskins by their victory. Their record for the season was 13 victories in 24 starts. The Firestones will oppose the Oshkosh All-Stars in the first round of the league's play-off, which will start next week. Sheboygan and Detroit are the foes in the other first round play-offs.

Illinois District Tourney Scores

LAST NIGHT'S RESULTS.
CHAMPIONSHIP GAMES.
AT PIPER CITY.
Cullom, 34; Braidwood, 30.
AT MANSFIELD.
Homer, 43; Ogden, 30.
SEMI-FINAL GAMES.
AT HEBRON.
Hebron, 43; Antioch, 19.
Huntley, 36; Richmond, 19.
AT WAUCONDA.
Palatine, 31; Warren [Gurnee], 19.
Lake Forest, 24; Wauconda, 21.
AT PEOTONE.
Manteno, 26; Peotone, 25 [overtime].
Crete, 23; Grant Park, 18.
AT YORKVILLE.
Plano, 28; Yorkville, 24 [overtime].
Geneva, 34; Plainfield, 28.
AT WHEATON.
Leyden [Franklin Park], 43; West Chicago, 22.
Argo, 33; Riverside, 29.

Prep Basketball

YESTERDAY'S RESULTS.
Public School League.
Juniors.
Schurz, 40; Roosevelt, 31.
Lane Tech, 34; Lake View, 14.
Seniors.
Roosevelt, 31; Schurz, 21.
Lane Tech, 25; Lake View, 23.
Private School League.
Lights.
Todd, 21; Christian, 17.
University High, 30; Luther, 23.
Concordia, 11; Chicago Latin, 4.
Zion-Benton, 19; Libertyville, 18 [overtime].
Heavies.
Todd, 25; Christian, 23.
Luther, 42; University High, 34.
Concordia, 31; Chicago Latin, 23.
Libertyville, 32; Zion-Benton, 27.
Catholic League.
Juniors.
Weber, 39; St. Mel, 18.
Mount Carmel, 38; Fenwick, 18.
St. Rita, 43; Loyola, 40.
De Paul, 22; St. Philip, 21.
St. Patrick, 21; St. George, 12.
Seniors.
St. Mel, 35; Weber, 31.
Fenwick, 33; Mount Carmel, 31.
St. Rita, 40; Loyola, 39.
De Paul, 37; St. Philip, 35.
St. George, 42; St. Patrick, 41 [overtime].
South Suburban League.
Lights.
Thornton, 30; Lockport, 24.
Blue Island, 31; Bloom, 27. [overtime.]
Heavies.
Thornton, 47; Lockport, 32.
Bloom, 39; Blue Island, 12.
Suburban League.
Frosh-Sophs.
Morton, 38; Waukegan, 28.
Oak Park, 31; Proviso, 24.
Heavies.
Morton, 54; Waukegan, 25.
Proviso, 38; Oak Park, 22.
Little Seven Conference.
Lights.
Dundee, 25; St. Charles, 17.
Heavies.
Dundee, 41; St. Charles, 16.
Other Games.
Lights.
Holy Trinity, 41; Manley, 25.
Quigley, 51; Mundelein, 31.
Mooseheart, 21; Calumet City, 20.
Heavies.
Quigley, 45; Mundelein, 29.
Mooseheart, 25; Calumet City, 24.
Private School League.]
North Park, 21; Harvard, 11.
Harvard, 29; North Park, 28.
GAMES TODAY.
Midwest Prep Conference.
Elgin at Onarga, 3 p. m.
Lake Forest at Culver, 7 p. m.

Indiana Sectional Tourney Scores

YESTERDAY'S RESULTS.
AT FORT WAYNE.
Woodburn, 43; Leo, 31.
North [Ft. Wayne], 33; Huntertown, 22.
Coesse, 26; Harlan, 25.
Hoagland, 40; Jefferson Centeg, 33.
Columbia City, 51; Monroeville, 13.
Central [Fort Wayne], 49; New Haven, 25.
Elmhurst, 44; Coesse, 31.
North [Fort Wayne], 56; Woodburn, 25.
AT FOWLER.
Boswell, 36; Raub, 33.
Oxford, 34; Ambia, 24.
Freeland Park, 38; Wadena, 25.
Fowler, 39; Earl Park, 17.
Otterbein, 29; Boswell, 26.
AT GARY.
Horace Mann [Gary], 31; Hammond Tech, 29.
Tolleston [Gary], 39; Emerson [Gary], 26.
Edison [Gary], 23; Calumet Township, 22.
Wallace [Gary], 57; Clark [Hammond], 35.
Hammond High, 42; Griffith, 21.
Froebel [Gary], 36; Washington [East Chicago], 26.
Tolleston [Gary], 40; Roosevelt [East Chicago], 39.
Horace Mann [Gary], 58; Edison [Gary], 14.
Hammond, 54; Lew Wallace [Gary], 29.
AT GARRETT.
Butler, 31; Waterloo, 25.
Auburn, 61; Salem Center, 24.
Churubusco, 60; Metz, 23.
Pleasant Lake, 33; Spencerville, 31 [overtime].
Concord Township, 39; Ashley, 38 [overtime].
Angola, 46; Orland, 11.
Churubusco, 33; Garrett, 26.
Auburn, 40; Butler, 23.
AT GOSHEN.
Elkhart, 54; Millersburg, 12.
New Paris, 29; Goshen, 23.
Middlebury, 29; Jefferson Twp., 25.
Concord township, 32; Bauge township, 29.
Elkhart, 44; Wakarusa, 43 [overtime].
AT JASPER.
Otwell, 33; Ireland, 25.
Holland, 60; Jefferson Twp., 23.
Cusco, 27; Stendal, 20.
Winslow, 30; Jasper, 29.
Spurgeon, 25; Otwell, 15.
AT KENDALLVILLE.
Ligioner, 23; Scott, 20.
Rome City, 35; Springfield Township, 23.
Avilla, 39; Brighton, 27.
Wolcottville, 50; Topeka, 27.
Cromwell, 36; Albion, 35.
La Grange, 38; Shipshewana, 19.
Kendallville, 50; Rome City, 24.
Avilla, 30; Ligonier, 17.
AT LA PORTE.
Hanna, 28; Union Township, 26.
Union Mills, 30; Westville, 23.
Mill Creek, 24; Stillwell, 11.
Laporte, 43; Kingsbury, 20.
Michigan City, 46; Wanatah, 19.
Rolling Prairie, 56; Hanna, 27.
Union Mills, 44; Mill Creek, 18.
AT LAFAYETTE.
Klondike, 28; Montmorenci, 22.
Clarks Hill, 25; Jackson Township, 22.
West Point, 38; West Lafayette, 28.
Battle Ground, 27; Buck Creek, 19.
Lafayette, 51; Wea, 7.
Klondike, 23; Monitor, 19.
West Point, 50; Clarkshill, 20.
AT LOGANSPORT.
Logansport, 40; Walton, 24.
Lucerne, 33; Young America, 30.
Twelve Mile, 32; Royal Centre, 30.
Metea, 24; Galveston, 19.
Logansport, 44; Washington Township, 34.
AT PERU.
Gilead, 32; Jefferson Township, 20.
Clay Township, 26; Chili, 20.
Converse, 28; Amboy, 23.
Peru, 43; Macy, 29.
Bunkerhill, 51; Gilead, 24.
AT PLYMOUTH.
Bremen, 38; West, 15.
Plymouth, 53; Lapaz, 34.
San Pierre, 27; Grovertown, 12.
Knox, 47; Hamlet, 22.
North Judson, 48; Tyner, 23.
Culver, 40; Center Township, 25.
Plymouth, 37; Bremen, 32.
AT SOUTH BEND.
North Liberty, 33; New Carlisle, 29.
Wilson, 29; Lakeville, 23.
Riley [South Bend], 44; Madison Township, 38.
Washington [South Bend], 27; Adams [South Bend], 20.
Central [South Bend], 38; Mishawaka, 29.
Riley [South Bend], 40; Wilson [South Bend], 32.
North Liberty, 36; Washington-Clay, 29.
AT VALPARAISO.
Hebron, 22; Morgan Township, 20.
Valparaiso, 37; Liberty Center, 17.
Chesterton, 20; Boone Grove, 19.
Hobart, 42; Kouts, 32.
Edison [East Gary], 40; Crown Point, 30.
Merrillville, 25; Wheeler, 22.
Valparaiso, 37; Portage Township, 25.
Hebron, 41; Chesterton, 27.
Edison [East Gary], 33; Hobart, 17.

Draft Call Is Near for Van Every of Packers

Minneapolis, Minn., Feb. 28 (AP).—Harold Van Every, member of the Green Bay Packers football team last year, today was advised that he will be called in the draft on March 8 or soon thereafter. Van Every ranks eighth in the list of the draft board at nearby Wayzata.

COACH WELCOMES DAUGHTER.

A daughter was born to Mrs. Wesley Fry, wife of the back field coach at Northwestern university, in Evanston hospital yesterday.

LANE QUALIFIES 10 MEN, 2 TEAMS FOR SWIM FINALS

Kozlowski Sets National Record of :52.6 in 100.

Champaign, Ill., Feb. 28 [Special].—Lane Tech of Chicago, defending champion, led the field into the finals of the state high school swimming meet tonight by qualifying 10 men and 2 relay teams.

Far behind the defending champions the other teams were grouped in a tight battle for second place honors. Danville and Crane of Chicago had three qualifiers each, and East Rockford and Oak Park had two qualifiers apiece.

Three meet records and one national record were smashed during the preliminaries, all of them by Lane. Henry Kozlowski set a national and state record when he swam the 100 yard free style in :52.6. The national record was :53.2.

Elroy Heidke lowered the 100 yard breast stroke mark to 1:06.8, breaking the old mark of 1:07.1 held by Marty Schurz, and the Lane 200 yard relay team set a new state record of 1:39.2.

West Rockford and Oak Park qualified teams in both relays, but their qualifying times were behind the Lane team's.

Qualifiers:

50 YARD FREE STYLE—Allen, Malten [Lane]; Schmoeger [La Salle-Peru]; Adams [East Rockford]; Stelnicki [Crane Tech]. Best time—Allen, :24.1. 4.40

100 YARD BREAST STROKE—Heidke, Stoll, Reed [Lane]; Wayland [Danville]; Mitchell [West Rockford]. Best time—Heidke, 1:06.8. [New state high school record; old mark, 1:07.1, set by Marty Schurz in 1939.]

200 YARD FREE STYLE—Siewer [Crane Tech]; Upsall [Oak Park]; De Benham [Danville]; Zachary, Olufs [Lane]. Best time—Siewart, 2:08.2.

100 YARD BACK STROKE—Fischer [Lane]; Crabb [Joliet]; Kerr [Danville]; Miller [Oak Park]; Greening [La Salle-Peru]. Best time—Fischer, 1:05.2.

100 YARD FREE STYLE—Kozlowski, Woodman [Lane]; Ris [Crane Tech]; Schmoeger [La Salle-Peru]; Adams [East Rockford]. Best time—Kozlowski, :52.6. [New state and national record. Breaks old meet record of :53.5, set by Jaretx of Lane in 1938, and breaks national record of :53.3.].

150 YARD MEDLEY RELAY—Lane, West Rockford, Danville, Oak Park, Joliet. Best time—Lane, 1:25.

200 YARD RELAY—Lane, Crane, Oak Park, West Rockford, Champaign. Best time, 1:39.2. [New meet record; breaks old mark of 1:40.3 set by Lane in 1938.]

FANCY DIVING—Bill McDonald, Lane, 87.7 points; R. Callahan, Oak Park, 77.7; Bob Stone, Lane, 72.5; Bob Barker, Western Military academy, 66.6; Robert Roberson, University High, Chicago, 66.2; Vito Plescia, Crane Tech, Chicago, 64.8, and Claude McWhorter, Danville, 63.1.

HOLD FUNERAL SERVICES FOR ARNE ANDERSON

Funeral services for Arne Anderson, 22 year old heavyweight boxer of Stockholm, Sweden, who died after being knocked out by Lou Thomas last Monday, were held in a west side chapel yesterday afternoon. Included in the large number attending the funeral were Joe Triner, chairman of the Illinois athletic commission, and Irving Schoenwald, promoter of the ill-fated Anderson - Thomas match.

Thomas was one of the pall bearers. The Rev. Elf K. Jonson of the Ebenezer Lutheran church, 1640 West Foster avenue, conducted the services. The body was cremated at Acacia Park cemetery. The ashes will be flown by Yankee Clipper to Adolph Anderson, father and only survivor of the fighter, who lives in Stockholm.

ST. MEL WINS IN QUEEN OF ANGELS BASKET MEET

St. Mel's basketball team of the C. Y. O. last night defeated Franklin Park, 41 to 30, to move into the second round of the Queen of Angels basketball tournament in Guild hall, 4412 North Western avenue. Other scores:

Annunciation Cadets, 61; Arrows, 19.
Witt's Hawks, 36; Dearborn Paper Products, 28.
Buddy's Tavern, 36; Bryson's Pabst Blue Ribbon, 34.

ST. SABINA TOURNEY.

Sloan's of South Chicago and St. Anselm won opening round games in the fourth annual basketball tournament last night in the St. Sabina Community Center gymnasium. The Sloan's defeated the Post Office All Stars, 52 to 35, and St. Anselm won from McPhee's Bucs, 33 to 25.

Pope Meets Voight Today in Chicago Squash Finals

J. Dudley Pope, representing the Dartmouth Alumni club, will defend his city singles squash racquets class A championship against Elmer Voight of the Chicago Dearborn club in the final round of the Chicago district tournament in the Lake Shore club this afternoon. Gene Cary, John Marshall club, and Willard Cole, Union League club, will meet for the class B title, and S. E. Greeley, Allman's gymnasium, and Dr. Paul Wosika, Lake Shore, will clash for the class B consolation prize.

COLLEGE WRESTLING.
Wisconsin, 24; Northwestern, 6.

Illinois Catholic State Tourney

Peoria, Ill., Feb. 28 (AP).—First round scores in the Illinois Catholic high school state basketball tournament today follow:

St. Teresa [Decatur], 34; Aquin [Freeport], 30.
St. Paul [Odell], 40; Cathedral [Belleville], 22.
Immaculate Conception [Elmhurst], 34; Routt [Jacksonville], 29.
Cathedral [Springfield], 28; St. Bede [Peru], 27.
Notre Dame [Quincy], 29; St. Patrick [Kankakee], 21.
East St. Louis, 31; Corpus Christ [Galesburg], 30.
Trinity [Bloomington], 31; St. Mary [Woodstock], 18.
Spaulding [Peoria], 45; St. Joseph [Rock Island], 31.

Junior College Basket Tourney

LAST NIGHT'S RESULTS.
Joliet, 54; Morton, 20.
Wilson, 37; La Salle, 35.

TODAY'S SELECTIONS

OAKLAWN PARK, HOT SPRINGS, ARK. [Slow.]
1—Jay D. Bane, Office Hour, Axelson.
2—Speedy Booger, Ferryboat, Legal Advice.
3—Five Fifty, Long Lane, Burman.
4—Sir Rex, High Talent, Uplander.
5—Maechance, Bucking, Dusky Duke.
6—THE HARE, Slavic, Ho.
7—Fandan, At Home, Sign Up.
8—Bull Market, Plucky Byrd, Count Tetrarch.

SANTA ANITA RESULTS.

FIRST RACE—Purse $1,510, allowances, 2 year olds, 3 furlongs:

Bird Rich, 112 [Sauter]	20.80	12.00	8.20
Sun Ted 119 [Rodriguez]		34.80	16.80
Bold Luzy, 119 [Gray]			5.00

Time, :33 4-5. Valdina Alden, Stepsome, Equipet, Gray Mystery, Mulligatawney, Turkey Tom, Milk Route, Sense, and Get Good ran.

SECOND RACE—Purse $1,510, claiming, 3 year olds, 1 1-16 miles:

Easy Goer, 110 [Longden]	11.20	7.80	5.20
With Us, 105 [Nicholson]		10.00	6.60
Man Tourist, 105 [Dotter]			5.20

Time, 1:47 3-5. Dixie Dew, Rita Osuna, Guiding Way, Mosca, Stella Gold, Masthead, and Aqua Bubble ran.

THIRD RACE—Purse $1,510, allowances, 3 year olds, 6 furlongs:

Iron Judge, 120 [Robinson]	8.80	4.00	3.40
†Brown China, 120 [Adams]		2.60	3.20
†Allessandro, 120 [Westrope]		3.20	3.60

Time, 1:12 1-5. Havana Lad, Red Fiamels, Don Arezzo, and Iron George ran. †Dead heat.

FOURTH RACE—Purse $1,510; claiming, 4 year olds and up, 6 furlongs:

Magic Key, 108 [Longden]	11.20	6.60	4.40
Bettina, 103 [Adams]		6.00	3.60
Black Highbrow, 114 [West]			4.20

Time, 1:13 4-5. Peter Tokalon, Pollienator, Mask and Wig, Strombus, Candy Hero, Kate Smith, The Cloud, Zebedee and Galla War ran.

FIFTH RACE—Purse $1,510, handicap, 4 year olds and up, 6 furlongs:

The Gob, 116 [Rodriguez]	21.00	8.80	6.00
Wilton, 108 [Neves]		7.20	5.00
Rolling Ball, 112 [Dodson]			11.20

Time, 1:11 2-5. Enthrall, No Competition, Jeff's Pride, Heather Time, Lassator, Atavistic, Caddie Cay, Capt. Cal, and Up the Creek ran.

SIXTH RACE—Allowances, 3 year olds, 1 1-16 miles:

†Staretor, 108 [Bierman]	4.00	2.60	2.20
Painted Veil, 105 [Wall]		3.60	2.20
Baldi's Groom, 111 [Farias]			2.20

Time, 1:46 4-5. †Copperman Swain and Port Van ran. †H. S. Nesbitt entry.

SEVENTH RACE—Purse $1,500, 3 year olds, claiming, 1 mile:

Vald. Bishop, 114 [Watrpe]	13.60	8.00	5.20
Gallant Sis, 108 [Longden]		13.60	6.60
Royal Marlboro, 110 [James]			4.60

Time, 1:41 4-5. Maevic, Betty's Broom, Willy, Mad Bachelor, Port Alibi ran.

EIGHTH RACE—Purse $1,500, claiming, 4 year olds and up, 1¼ miles:

Real Clear, 115 [Corbett]	9.80	4.80	3.40
Be Jabbers, 108 [Longden]		4.60	3.40
Predicate, 111 [Weil]			4.60

Time, 1:47 1-5. Mark, Bucket Head, Comet II., and Harmony Cord ran.

Back to Work Is Glovers' Order of Day

[Continued from first sports page.]

has been trained by his guardian, Matt McGowan, a police officer in Niles, O., which is the youngsters' home town. Horne went thru his workouts in the Niles police station while he was preparing to win the Cleveland sectional Golden Gloves championship. McGowan came to Chicago with a sizable delegation from Niles to cheer his protége on his way thru the Tournament of Champions.

Fort Worth, which sent Richard Menchaca out to win the bantamweight title last season, has three representatives left in the field. In addition to Menchaca, who is back again in the same weight class, there are Jesse Gonzales, a flyweight, and Morris Corona, who went to the welterweight finals last year. On that occasion he lost a spectacular bout with Saint Canadeo.

St. Louis, which provided the 1940 light heavyweight winner, James Richie, has a good featherweight, Phil Brown, among the survivors this time.

Harold Dade is the only one of Chicago's three 1940 champions to defend his title.

HIALEAH PARK ODDS & JOCKEYS

FIRST RACE—Claiming, 4 year olds and up, 6 furlongs:

Horse—	P.P.	Wt.	Jockey.	Odds.
Mutinous	14	109	C. McCreary	6-1
High Plaid	1	112	P. Roberts	3-1
Maecaro	6	108	L. Anderson	5-1
Anopheles	4	114	W. Yarberry	6-1
Cease Fire	10	114	No boy	5-1
Little Bolo	13	107	No boy	10-1
Talent	16	112	S. Young	8-1
Hunting Home	8	110	T. May	6-1
Moonlight Bobby	2	110	No boy	10-1
Adolf	12	113	T. May	6-1
Hi Kid	11	108	No boy	10-1
Josie's Pal	3	107	C. Duranda	15-1
Pari-Ernest	5	112	I. Anderson	20-1
Lady Val	9	107	W. Emery	20-1
Grand Lama	7	108	D. M'Andws	30-1
Dianapat	15	104	No boy	30-1

SECOND RACE—Claiming, 4 year olds and up, 1¼ miles:

Outboard	2	112	W. Garner
Spiteful	4	113	A. Rob'tson
Bright Victory	14	110	D. McAndr's
Patsey Begone	1	110	D. Meade
Cuckoo	11	115	No boy
Bailiwick	10	117	S. Young
Endymion	9	117	No boy
Bootless	6	115	R. Howell
Paleo	16	110	D. McAndr's
Pick Out	13	110	C. Compton
Ardour	8	116	E. Arcaro
Blackmail	3	112	I. Anderson
Life Guard	5	110	No boy
Old Colony	15	105	W. Bara
Senga	7	105	No boy
Gimco	13	102	No boy

THIRD RACE—3 year olds, 7 furlongs:

Starry Hope	5	113	J. Stout
Hornblende	12	113	A. Robertson
Maepeace	7	113	L. McCreary
Royal Ruby II.	2	110	W. Wright
The Stork	4	115	I. Anderson
Irish Day	11	115	P. Roberts
Boston Man	10	110	M. Berg
In Question	1	115	E. Arcaro
Chorus	8	115	H. Lindberg
Bitter Ender	3	110	D. Meade
Grand Central	6	110	P. Ryan
Cespedes	9	110	No boy

FOURTH RACE—Claiming, 4 year olds and up, 1¼ miles:

Weary Flower	7	107	P. Roberts
Count Natural	3	105	E. Lindy
Hillblond	14	106	W. Emery
West Wichita	2	115	H. Lindberg
Grey Doll	9	99	No boy
Sicklebill	5	109	D. Johnston
Hilfair	10	108	S. Luce
Panjab	15	110	W. Garner
Annikin	12	105	N. Soule
Mon Reve	1	112	R. Howell
West Sea	6	104	No boy
Barbed Retort	4	107	No boy
Gallant Friar	8	107	No boy
Shag	11	102	W. Mehrtens
Panalong	13	104	L.C.Haskell

FIFTH RACE—Hialeah Juvenile Stakes, 2 year olds, 3 furlongs [post positions to be drawn in the morning]:

Albatross	122	I. Anderson	4-5
Scotland Light	117	No boy	4-1
*Eternal Bull	117	D. Meade	4-1
*Bold Question	117	W. Garner	4-1
‡Fade	119	E. Arcaro	8-1
*General Jean	117	D. Meade	4-1
His Shadow	119	S. Young	12-1
*Zo Zo	119	W. Garner	4-1
‡Curious Roman	117	R. Howell	15-1
‡Sir War	117	R. Howell	15-1
‡New Trick	117	E. Arcaro	8-1
†Chop Sticks	117	S. Young	12-1
Stimstone	114	No boy	30-1
Harkim	114	G. Seabo	30-1
Tee Midge	114	No boy	30-1
Drawby	114	P. Milligan	30-1
Remembering	117	No boy	30-1
Smart	114	M. Berg	30-1

*Simmons entry. †Loucchein entry. ‡Circle M. Ranch entry. §Greentree entry.

SIXTH RACE—The Widener cup, 3 year olds and over, 1¼ miles [post positions to be drawn this morning]. Entries on page 17.

SEVENTH RACE—Four year olds and over, claiming, 1½ miles [on the turf]:

Mucho Gusto	3	117	R.L.Vedder
Sir Elmer	5	112	W. Emery
Brown Bomb	1	108	No boy
Al au Feu	6	117	S. Young
Titilator	2	110	P. Roberts
Boss Hoss	4	112	D. Meade

EIGHTH RACE—Four year olds and over, grade C, 1¼ miles:

Play House	6	111	L.C.Haskell
Devil's Crag	1	112	C. McCreary
Rex Flag	3	111	H. Lindberg
Detroit Bull	4	116	D. Meade
Close To	2	109	No boy
Weekly Stipend	5	106	P. Roberts

HIALEAH PARK, MIAMI, FLA. [Fast.]
1—Cease Fire, Ogle Wood entry, Anopheles.
2—Endymion, Ballwick, Pick Out.
3—Royal Ruby II., The Stork, Hornblende.
4—West Wichita, Annikin, Count Natural.
5—Albatross, Zo Zo, Remembering.
6—Bimelech, Greentree entry, Shot Put.
7—MUCHO GUSTO, Sir Elmer, Brown Bomb.
8—Detroit Bull, Close To, Devil's Crag.

SANTA ANITA, ARCADIA, CAL. [Fast.]
1—Rich Son, Chasar, Abdicator.
2—The Raider, Singing Torch, Laudy.
3—Sir Stratton, Theater King, Cayenne.
4—String Music, Barrymore, Gallant Duke.
5—FOGOSO, He Said, Talked About.
6—Howard entry, Gen'l Manager, Challedon.
7—Creepy Mouse, Strength, Olimpo.
8—Transmitter, Kai Hi, Bain Marie.

HIALEAH PARK RESULTS.

FIRST RACE—Purse $1,900, claiming, maiden 2 year olds, nursery course:

Islam's Islam, 118 [Aud'n]	7.50	4.30	3.50
†Storm Cock, 119 [Ch'nut]		49.50	23.10
‡Ripplet, 115 [Steffen]			4.80

Time, :33 4-5. Valedove, †Jaltar, Abrupt, Misalan, Miss Carlie, Sallymar, Asiolot, Reserved, Grandiloquent, Waddy, and ‡Rolls Rough ran. †Privitte & Whitley Stable-Batchelor entry. ‡Field.

SECOND RACE—Purse $1,200, claiming, 4 year olds and up, 7 furlongs:

Prince Derek, 120 [Ryan]	41.50	13.60	6.00
Greeny, 115 [Garner]		6.70	4.20
Highomar, 117 [Arcaro]			3.20

Time, 1:26. Moonfolly, Syl's Betty, The Thrush, Darby Dallas, Pair of Dice, Weisenheimer, Lady Infinite, and Court Counsel ran.

THIRD RACE—Purse $1,200, maiden 3 year olds and up, 6 furlongs:

Fantastical, 110 [Berg]	5.90	4.60	3.10
Red's Rival, 110 [And'son]		13.90	4.20
Br'klandville, 110 [McC'ry]			7.60

Time, 1:12 3-5. Top Call, One Tip, Don Bruce, Imomar, Liberated, Flying Plaid, Bellarmine, Obisbo, and Bond Hill ran.

FOURTH RACE—Purse $1,200, claiming, 4 year olds and up, 1¼ miles:

Sunabeli, 113 [Connolly]	11.80	5.10	4.60
Out of Fire, 113 [Emery]		9.00	6.80
Dunfrese, 108 [M'Andr'ws]			17.80

Time, 1:04 3-5. Cynic King, Col. Scott, Meadow Morn, Alca, Slight Error, Flushing, George Krehbiel, and Sure Swift ran.

FIFTH RACE—Purse $1,400, grade C handicap, 3 year olds and up, 1 1-16 miles, on the turf:

Silent W'ness, 117 [Meade]	4.00	3.00	2.50
Waukh Pop, 111 [Lindb'r]		6.20	3.50
Counterpoise, 117 [Arcaro]			3.00

Time, 1:47 2-5. Time O' War, Sun Mica, Day Off, and Timeful ran.

SIXTH RACE—Purse $5,000 added, handicap, 3 year olds and up, fillies and mares, 1 1-8 miles:

Dorimar, 115 [McCreary]	5.10	4.20	3.10
‡Jeanne D'Arc, 102 [MacAndrews]		9.30	5.10
*Silvestra, 102 [Haskell]			2.90

Time, 1:50 3-5. *Unerring, Montsin, †One Jest, Mola, Doghouse, †War Beauty, Miss Quiz, Harp Weaver, Up the Huff, and Rose Anita ran. *Woolford farm entry. †W. C. Winfrey-C. Putnam entry. ‡J. Keene entry.

SEVENTH RACE—Purse $1,400, claiming, 3 year olds and up, 6 furlongs:

Shortstop, 112 [Atkinson]	35.90	19.40	7.30
Bay Carse, 111 [Roberts]		5.30	3.70
Bashi Bazouk, 110 [Nay]			7.40

Time, 1:11 3-5. Rehearsal, Magic Stream, Wise Bee,

DODGERS DEFEAT GIANTS, 4 TO 3, IN 1ST SPRING GAME

Score Three Runs in Third Off Paul Dean.

HAVANA, Feb. 28 [Special].—Kirby Higbe must still think it's 1940. After beating the New York Giants five times last year (including the opening game) the right hander baffled them again today, 4 to 3, in the first interclub major league game of the year.

Higbe pitched the first three innings, riding to victory on the crest of a three run wave that swamped Paul Dean in the third inning. The rally was touched off by Hermann Franks, third string catcher, who hit a 350 foot homer over a temporary barrier in right.

Rucker Leads Batters.

Giant Manager Bill Terry still wore one of his rare smiles to the clubhouse, tho, as Johnny Rucker led the hitters of both teams. He dropped tricky hits into the outfield and stretched them into doubles twice easily. He also singled and walked. He finally was retired on a foul to Dolph Camilli.

The Giant pitching trio of Dean, Cliff Melton and Irving Hadley was bombarded. Every player in the Dodger starting lineup hit safely at least once, the team running up a total of 14 hits.

Tho the Giants were outhit, they held their own defensively. They fielded flawlessly, led by Billy Jurges, who played like the All-Star shortstop of old.

Outfielder Bob Seeds was sold to Baltimore of the International league today by the Giants. The Orioles will be the 11th club the 34 year old Texan has played with in 15 years.

NEW YORK	AB	R	H	P	A
Rucker,cf	4	1	3	2	0
Jurges,ss	4	0	0	2	7
Ar'vich,lf	4	0	1	0	0
Ott,rf	4	0	0	2	1
Young,1b	4	1	2	10	0
Hartnett,c	2	0	1	3	1
O'Dea,c	2	0	0	0	0
Witek,2b	3	0	0	2	2
Ch'za,3b	4	1	2	3	1
Dean,p	1	0	0	0	0
Melton,p	0	0	0	0	0
Hadley,p	0	0	0	0	0
*35	3	9	24	12	

BROOKLYN	AB	R	H	P	A
Reese,ss	4	1	3	3	0
Waner,rf	5	0	1	3	0
Reiser,cf	4	0	2	1	0
Medw'k,lf	4	0	2	4	0
L'retto,3b	3	1	2	0	3
Camilli,1b	4	0	2	12	2
C'arart,2b	4	0	1	4	0
Franks,c	2	1	1	1	0
Su'forth,c	1	0	0	2	0
Higbe,p	0	0	0	0	1
†Staller	1	0	1	0	0
‡Hudson	0	1	0	0	0
Davis,p	0	0	0	0	0
Swift,p	1	0	1	0	0
	$35	4	14	27	12

*Moore batted for P. Dean in 4th. Demaree batted for Melton in 7th, and Maynard batted for Hadley in 9th.
†Batted for Higbe in third. ‡Ran for Staller in third. §Ross batted for Franks and Voiselle batted for Davis in sixth.

New York	100	100	100	—3
Brooklyn	003	001	00*	—4

Errors—Reese, Lavagetto, Davis. Runs batted in—Arnovich, Franks, Medwick (2), Two base hits—Rucker (2), Camilli, Young. Three base hit—Lavagetto. Home run—Franks. Left on bases—New York, 7; Brooklyn, 9. Double plays—Camilli to Reese; Witek to Jurges to Young; Coscarart to Camilli; Lavagetto to Coscarart to Camilli. Struck out—Higbe 1, Bases on balls—Higbe, 1; Davis, 1; Melton, 1; Hadley, 2. Wild pitch—Higbe. Hits—Higbe, 4 in 3 innings; Dean, 7 in 3; Davis, 3 in 2; Melton, 4 in 3. Umpires—Conlan, Klem, Macrinant, and Lopez. Time, 1:54.

FOUR YANKEES SIGN.

St. Petersburg, Fla., Feb. 28 (AP).—The New York Yankees made a big haul on their holdouts today, signing Pitchers Red Ruffing and John Murphy and Outfielders George Selkirk and Tom Henrich.

This left only Outfielder Joe DiMaggio and Infielder Joe Gordon out of the fold and Gordon, already present at camp, is expected to come to terms over the week-end.

SEVEN BROWNS MISSING.

San Antonio, Tex., Feb. 28 (AP).—There were seven absentees, including holdouts Don Heffner, Roy Cullenbine, and Myril Hoag, as infielders and outfielders reported today to the St. Louis Browns' training camp.

Shortstop Johnny Berardino had the honor of hitting the club's first over-the-fence drive in batting practice. The wallop was duplicated by Outfielder Chet Laabs and Vernon Stephens, recruit shortstop from San Antonio.

LOMBARDI STANDS PAT.

Oakland, Cal., Feb. 28 (AP).—Ernie Lombardi, first string catcher for the World Champion Cincinnati Reds, said today he would continue as a holdout indefinitely, unperturbed by a threat to find another receiver if he doesn't sign before the season opens.

"If they don't want to pay me more money they can trade or sell me," Lombardi said.

MIZE, MARION HOLD OUT.

St. Petersburg, Fla., Feb. 28 (AP).—First Baseman Johnny Mize and Shortstop Martin Marion became holdouts today by failing to report at the St. Louis Cardinals' training camp. Infielder Eddie Lake, Catcher Don Padgett, and Pitchers Clyde Shoun and Hy Vandenberg also have not signed contracts.

In the absence of Mize and Marion, the first string infield consisted of Outfielder Harry Walker at first, Jimmy Brown at second, Frank Crespi at short and Steve Mesner at third.

SNEAD CAPTURES TITLE WITH 279 AT ST. PETERSBURG

St. Petersburg, Fla., Feb. 28 (AP).—Sam Snead of Hot Springs, Va., conquered gusty winds today to win the $5,000 St. Petersburg open golf tournament with two strokes to spare. While other scores soared, Snead shot rounds of 68 and 72 to clip five strokes off par with a 72 hole total of 279. His reward was the top prize of $1,200.

Ben Hogan of Hershey, Pa., tied at 281 with Herman Barron of White Plains, N. Y., Chick Harbert of Battle Creek, Mich., and Harold McSpaden of Winchester, Mass., collected $525.

Herman Keiser of Akron, O., holed a 100 yard niblick approach for an eagle on the home hole to earn sixth money of $300 with 282.

Other leading scorers, with prize money:

Ralph Guldahl, Chicago, $284—$215.
Sam Byrd, Ardmore, Pa., 284—$215.
Jimmy Demaret, Houston, Tex., 284—$215.
Al Brosch, Farmingdale, N. Y., 284—$215.
Johnny Perelli, Lake Tahoe, Cal., 285—$130.
Bud Williamson, Fort Wayne, Ind., 285—$130.
Clarence Doser, Sarasota, Fla., 286—$46.66.
Byron Nelson, Toledo, O., 286—$46.66.
Ted Turner, Clemton, N. J., 286—$46.66.
Jack Patroni, Manchester, Vt., 286—$46.66.
Chandler Harper, Portsmouth, Va., 286—$46.66.
Clayton Heafner, Linville, N. C., 286—$46.66.
Ed Oliver, Wilmington, Del., 286—$46.66.

COLLEGE FENCING.

Wisconsin, 14; Michigan State, 13.

THE GUMPS—SNAPPY COMEBACK

SIX MORE PUPILS TO ENROLL TODAY IN SOX 'SCHOOL'

BY IRVING VAUGHAN.
[Chicago Tribune Press Service.]

Pasadena, Cal., Feb. 28.—The White Sox training school, James Dykes, proprietor, will enlarge its class tomorrow. Six more pupils will report—at least they are due—and with the arrival of such seasoned gentlemen as Luke Appling, Joe Kuhel, Mike Kreevich, and Larry Rosenthal, the Dykes Baseball institute is certain to develop fresh interest, not alone for the students who took the preliminary course, but also for the hundreds of spectators who come out daily, clouds or no clouds, for a free peek at major league talent.

Tomorrow's arrivals, which include First Baseman Chester Hajduk and Infielder Warren Lorenz, two rookies, are going to discover that most of those who took the extra week of work have covered a lot of ground despite the unusual weather. Nothing of an alarming nature developed in the arms of pitchers who engaged in their first session of heavy throwing yesterday.

Sox Encounter Wind and Rain.

Today's drill was somewhat handicapped by a cool breeze and widely separated rain drops, conditions that made the pitchers cautious about overworking their arms while they were engaged in batting practice. The older members of the pitching corps didn't appear on the mound, but did a good deal of running.

There was some concern about what might develop in Thornton Lee's left arm as the result of his strenuous maiden exhibition yesterday, but after assuring the bosses that everything was fine, Lee admitted he hadn't been idle during the winter. He was on the hustle keeping things in repair around his Arizona motor camp and in addition took a long series of what he terms Finnish baths.

Rigney Feels Improved.

John Rigney, who took things easy yesterday because of lameness in his neck, continued to lean on his shovel today, altho conceding he felt better. He fears the neck complaint has its origin in his pitching arm and intends to keep his hands off baseballs until his neck loosens up.

One fellow who went thru a full work program was Bill Knickerbocker, the ex-Yankee who is the prospective second base regular. Knickerbocker was not due to report until tomorrow, but he hasn't missed a day since the camp opened. He boasted of his excellent condition as the result of golfing almost daily since last fall and this morning Coach Muddy Ruel tested him. Ruel hit grounders toward second base and Knickerbocker's diving, jumping, and reaching, proved he hadn't overrated his physical condition. He's pleased by the prospect of performing regularly.

Prof. Dykes didn't feel too well today. He put on a uniform yesterday for the first time and did some throwing. Today his iron arm required the ministrations of Trainer Ad Schacht.

EVASHEVSKI IS NAMED HAMILTON FOOTBALL COACH

Clinton, N. Y., Feb. 28 (AP).—Forest Evashevski, Michigan's blocking back for three years, is the new head football coach at Hamilton college.

President William H. Cowley announced tonight the University of Michigan's 1940 captain had signed a three year contract. He succeeds Arthur R. Winters, resigned.

Recommended to the post by Hamilton's dean, Campbell Dickson, former Michigan end coach, Evashevski will have the rank of assistant professor of physical education and will help coach other sports. He will be assisted by M. A. Weber, Hamilton's head basketball and baseball coach.

In April Evashevski will marry Miss Ruth Brown, daughter of Senator Prentiss Brown of Michigan and will come here soon thereafter.

"THE ALL-AMERICAN WAY"
A sound motion picture produced by the Chicago Tribune
SHOWING
TODAY
AT THESE THEATRES
CHICAGO
Shore Theatre
2507 E. 75th St.
Bell Theatre
3064 Armitage Ave.
Main Theatre
4815 Armitage
Admiral Theatre
3940 W. Lawrence Ave.
★
OUT OF TOWN
Strand Theatre
East Moline, Ill.

SMILIN' JACK—WALKIN' PAPERS

Box Scores that tell Baseball's History

[This is the 18th of a series of baseball's most famous box scores. All are milestones in the history of the national pastime.]

Frank Chance, in his first season as manager of the Chicago Cubs, led the team to the National league championship with a 3 to 1 victory over Boston in Chicago on Sept. 19, 1906. The Cubs went on to compile a final record of 116 victories and 36 defeats, a percentage of .763, the highest since 1885. The most profitable season in the National league's 30 years of existence met a sad ending when the Cubs lost the world series to the hitless wonders of the Chicago White Sox, four games to two. The Cubs clinched the pennant deciding game with a three run splurge in the third inning. Score:

BOSTON.	AB	R	H	P	A	E
Harry Dolan, rf	3	0	0	1	0	0
Fred Tenney, 1b	4	0	1	11	1	0
Dave Brain, 3b	3	0	2	3	2	0
John Bates, cf	4	1	2	3	0	0
Del Howard, 2b	3	0	0	1	2	0
Albert Bridwell, ss	4	0	1	1	4	0
William Cameron, lf	4	0	0	2	1	0
Sam Brown, c	3	0	1	4	3	0
Cy Young, p	3	0	0	1	2	0
	31	1	7	27	15	0

CHICAGO.	AB	R	H	P	A	E
Jimmy Slagle, cf	4	0	0	2	0	0
Jimmy Sheckard, lf	4	1	2	3	1	0
Frank Schulte, rf	3	1	2	1	0	0
Frank Chance, 1b	3	1	2	12	0	0
Harry Steinfeldt, 3b	4	1	1	1	5	0
Joe Tinker, ss	4	0	1	2	3	0
Johnny Evers, 2b	4	0	2	3	3	1
Pat Moran, c	4	0	1	3	2	0
Ed Reulbach, p	3	0	0	0	1	1
	33	4	11	27	15	2

Boston	000	100	000—1
Chicago	003	000	000—3

Two base hit—Tinker. Three base hit—Bates. Sacrifices—Brain, Reulbach. Stolen base Evers. Bases on balls—Young, 1; Reulbach, 2. Struck out—Young, 4; Reulbach, 2. Time—1:45. Umpire—Stafford. Attendance—2,282.

FIVE CHAMPIONS DEFEND TITLES AT NAPERVILLE

Five individual champions will defend their titles today in the fifth annual Midwest Intercollegiate indoor track meet at North Central college in Naperville.

Two of them—Kramer, a dash man, and Revell, hurdler—are from the Pittsburg [Kan.] Teachers team which tied Butler for first place last year.

Others include the Milwaukee Teachers' ace broad jumper, Tetzlaff; North Carolina's pole vaulter, Bob White, and Max Lenover, Loyola miler and half miler.

The mile is regarded the feature event in the meet, which will draw more than 200 athletes from six states. Lenover finished second in the 1940 mile when Bill Southworth of Butler established the meet record of 4:25. Last Saturday Lenover, pushed by North Central's Lyndon Schendel, ran the distance in 4:26.5. He is expected to get his chief competition from Schendel again tomorrow.

Other schools that will be represented include Grinnell, Coe, Dubuque, Iowa States Teachers, Central [Mich.] State, Carleton, Lawrence, Bradley, Northern Illinois Teachers, and Elmhurst.

Eight Colleges Compete in Wheaton Mat Meet Today

The fourth annual Wheaton college invitation wrestling tournament, attracting representatives of eight teams from three states, will open in Wheaton at 10 o'clock this morning. Semifinals will be held at 2 o'clock this afternoon, with finals at 7:30 tonight. Entrants are Illinois Normal, defending champion, Dubuque university, 1940 runnerup; Wheaton, Beloit, Illinois Tech, Bradley, DeKalb, and Augustana.

COLLEGE SWIMMING.

Loyola, 50; Grinnell, 25.
Iowa, 48; Carleton, 27.
Michigan State, 47; Wisconsin, 28.

Caster Scores 99 to Win at Sports Show

BY BOB BECKER.

Joe Wanzung's ability to toss a fishing plug into a 30 inch circle won him the right to share attention with Gov. Dwight H. Green last night at the International Sportsmen's show in the International amphitheater.

The governor spoke before the crowd of more than 15,000 outdoor fans and was given a complete fishing outfit by show exhibitors just after Wanzung made a near-perfect score of 99 to win the fishermen's event in THE TRIBUNE casting tournament.

In his speech Gov. Green briefly outlined a conservation program designed to reclaim Illinois' forests, wild life, streams and lakes, and promised sportsmen that under Conservation Director Livingston Osborne the new state administration will inaugurate a farsighted plan of soil conservation, reforestation, stream clearance, and wild life protection.

Plan 30 Artificial Lakes.

The governor also said that plans are under way to build 30 artificial lakes in the state which will contribute water supplies to small cities, protect against drouths, and offer recreational facilities for hunters and fishermen.

Wanzung's mark of 99 tied the tournament record made early in the week by Earl Garnsey of the Illinois Casting club. His closest competitors in the two day event were Ronald Giese, Richard Grutzmacher, and Bradley Durling, all of whom made scores of 96 Thursday evening. These three anglers will cast off for second, third, and fourth place trophies this evening.

Start Finals at 7 P. M.

Other competitors who qualified for the final competition were Eddie Kirk, who scored 95; Causty Ruditis, 95; Herman Schurg, 95; Henry Stancey, 94; Edward Nieburger, 94; Donald Kidd, 94; Vincent Anderson, 94; Steve Kummerle, 93; Clarence Grosch, 93; Norman Overland, 93, and Billy Cullerton, 93.

The final competition, involving winners of the event held during the week, will take place tonight in the main arena starting promptly at 7 o'clock.

MARQUETTE RISKS 15 MEET STRING AT NOTRE DAME

Notre Dame, Ind., Feb. 28 [Special].—Marquette will risk a winning streak that has survived 15 straight dual meets when the Hilltoppers meet Notre Dame in track here tomorrow afternoon. The meet should shed some light on the probable outcome of next week's Central Collegiate conference event here, in which Marquette will defend the title it won in 1940.

Greg Rice, America's greatest distance star, will run tomorrow night at one and three miles in the second annual Indiana A. A. U. indoor meet. Don Lash, his perennial rival, may oppose him in the three mile event, in which case Rice will pass up the mile.

The Notre Dame fencing and basketball teams will battle Michigan State in East Lansing tomorrow.

Maroon Swim, Track and Mat Teams Busy Today

Three University of Chicago teams will wind up dual meet schedules today. The track squad will meet Northwestern in the Midway field house at 2:30 p. m., the swimmers will take on Wisconsin in the Bartlett tank at 3 o'clock, and the wrestlers will engage Northwestern tonight at 8 o'clock in Bartlett gym.

Northwestern Swim Team Meets Illinois Today

The Northwestern swimming team will meet Illinois in the Patten gymnasium pool at 2 o'clock this afternoon.

CUBS MANAGER OUTSMARTS THE WEATHER MAN

Change in Camp Schedule Beats the Rain.

[Chicago Tribune Press Service.]

Avalon, Cal., Feb. 28.—Manager Jimmy Wilson's plan to give the Cubs two workouts a day enabled him to get in one of the drills today before one of those darling southern California downpours cut loose about noon. The morning drill had been completed and the lads had retired to their clubhouse for tea and crumpeti, when the heavens started giving down.

The Cubs went on with their tea party and waited for a letup, but their main problem turned out to be the feat of getting back to their hotel without getting drenched.

Those who are not applauding Wilson's innovation of starting the one-drill-a-day program Monday, and that drill to start at 2 o'clock in the afternoon—4 o'clock Chicago time—hoped that Jimmy would alter his master minding with today's experience. If he had been executing his big 2 o'clock idea today, there wouldn't have been any practice at all.

Five drills in three days have moved the entire squad along most encouragingly, Skipper Jim said, so much so that he expects to have the boys start batting practice tomorrow. Earlier he had told them there would be no formal slugging routines until Monday.

Dr. Andy Lotshaw says he hasn't a sore muscled patient in camp and everybody here is feeling wonderful.

There were no developments today in the holdout sieges of Lou Novikoff, Bill Lee, and Hank Leiber.

The RIGHT LIQUORS PRICED RIGHT at WALGREENS

This Week's Special!
BOTTLED IN BOND
JOHN HAWKINS
STRAIGHT
BOURBON
PINT 77¢

NOW 7 YEARS OLD
Seagram's V. O. WHISKY
PINT 2.15

OLD BUCK
Rock & Rye
WITH FRUIT
QUART .. 1.12
Old Buck Kummel, Qt. 1.15

OLD QUAKER
4-YEAR-OLD
STRAIGHT
BOURBON
PINT 1.05

I. W. HARPER
BONDED
KENTUCKY
BOURBON
PINT ... 1.69

DRY GIN
DISTILLED
COL. TYSON
FIFTH 88c

BOURBON
4-YR. KENTUCKY
"BEAVER BROOK"
FIFTH 1.21

WINES
SWEET TYPE CALIFORNIA
"VALENTINE" BRAND
FIFTH 33c

BOURBON
3-YR. KENTUCKY
"KENTUCKY VETERAN"
QUART ... 1.35

Sunnybrook
BONDED KENTUCKY
BOURBON
PINT 1.49

Meadowbrook
BOTTLED IN BOND
BOURBON
PINT 1.19

NEW LOW PRICES
AGED 6 YEARS!
SUNNYSPRINGS
BOTTLED IN BOND
BOURBON
• EXTRA OLD
• EXTRA MELLOW
PINT .. 1.19
FIFTH 1.95

COLLEGE INN
LIQUEURS
• Blackberry • Apricot
YOUR CHOICE
FIFTH 1.15

Old Schenley
BONDED STRAIGHT
BOURBON
PINT 1.35

SERVE WINES
MISSION BELL
CALIFORNIA
SWEET WINES
• Port • Sherry
• Tokay • Muscatel
QUART 58c
½ GALLON....97c
GALLON 1.89

BLUE RIBBON
PABST BEER
12-OUNCE CANS
2 FOR 25c

Walgreen
YOU'RE ALWAYS WELCOME AT WALGREEN'S
DRUG STORES

ON SALE SATURDAY
at Chicago, Lake Forest, Elmhurst, Downers Grove, Aurora, Waukegan and Cook County Stores.
Right Reserved to Limit Quantities.

BODY OF ALFONSO, EX-KING, GARBED IN ROYAL ROBES

Funeral Services Are Set for Monday.

ROME, Feb. 28 (AP).—The body of Spain's former king, Alfonso XIII, who died this morning of angina pectoris after 15 days of suffering, tonight lay in the hotel bedroom which for a decade had been his place of exile.

Draped with the rich symbols of royalty and of the Catholic faith, the body was stretched out upon the floor of the room, which was almost bare of furniture. Alfonso wore the snow white robes which he alone in all the world could wear—the robe of the commander of all Spain's orders of chivalry.

The four-cornered white cap which goes with the mantle — bearing a golden cross—lay at the feet.

Candles at Head and Feet.

The walls were black and heavy with velvet draperies fringed dully in gold. At the head of the dead monarch there was a purple banner bearing the royal crown, two crossed flags of Spain, and a superimposed crucifix.

Over Alfonso's knees was a mantle of white lace and below that, over the feet, was a purple covering bearing a gold crown. At head and feet burned four tall candles.

At the end of the room there was an altar before which Alfonso's priest, Father Ulpiano Lopez, said the mass for the dead.

By the ex-king's request, expressed often, his body will be covered with the flag of the monarch of Spain—the flag which he carried into exile.

Funeral Monday.

The funeral mass will be celebrated Monday in the Church of St. Mary of the Angles, the ex-king's church in life. The body will be taken afterward to the Spanish national church here, St. Marv Monserrat-, for provisional interment. Permission has been granted by the Spanish government for the burial of Alfonso in the royal Pantheon in the Escorial, resting place of Spanish kings.

About the hotel tonight the crowd kept swelling. Shortly before dark a hundred or so who had been standing patiently in the streets for hours swept into the lobby and would have gone upstairs but for the action of the police on guard.

Alfonso, who would have been 55 years old on May 17, died with the special blessing of Pope Pius and comforted by the last solemn sacrament of the church, extreme unction. When death came at 11:50 a. m., the only remaining members of his family gathered about him, all save the Infanta Christina, who was at Turin awaiting the birth of another grandchild of the monarch.

Died Calmly.

Alfonso was lucid but spent and weary and could only look at the estranged former Queen Victoria; at his son and the designated heir to the throne of Spain, Don Juan; at his son Jaime and his daughter Beatrice.

It seemed to those about him that he was clearly resigned, and he died calmly and appearing unafraid.

LITTLE ORPHAN ANNIE: What's the Good Word?

SMITTY—WHO SAYS MOTHER KNOWS ALL?

3 KILLED, 4 HURT IN CRASH OF AUTO AND ARMY TRUCK

Elgin Physician Dies After Train Hits Car.

Three persons were killed and four others were injured early today when an automobile and an army transport truck from Fort Sheridan collided at the intersection of routes 22 and 45, three miles west of Lake Forest in Lake county.

The dead, passengers in the car, were Miss Lucille Miller, 21 years old, of Aptakisic near Libertyville; John Chapman, 18, of 122 Austin avenue, Libertyville, and Miss Caryol Reid, 20, of 148 East Sunnyside avenue, Libertyville. Albert Drecoll, 21, of Hurlbut court, Libertyville, driver of the car, was injured.

3 Soldiers Injured.

Corporal James Duncan, 25, driver of the army truck and two other soldiers were injured. Both the car and truck overturned. Drecoll told Deputy Sheriffs Frank Valenta and Ray Simmers that Duncan drove thru a stop light. The army truck was returning to Fort Sheridan from Camp McCoy, Wis.

Miss Rose Marie Dwyer, 16 years old, 96th street and Moody avenue, Oak Lawn, was killed early today when the automobile in which she was riding collided with a merchandise truck at 111th street and Cicero avenue. Robert Collins, 19, of 6140 West 97th street, Oak Lawn, driver of the car, and two other passengers were injured. The driver of the truck was Everett Martin, 41, of Decatur, Ill. He was injured.

Physician Killed in Crash.

Dr. Stephen W. Hewitt, 78 years old, a veterinarian, died last night in the Sherman hospital, Elgin, of injuries suffered early in the day when his automobile was struck by a North Western train at the Plum street crossing in South Elgin. He lived on Crystal Spring street, South Elgin.

Charles De Marco, 65 years old, 2117 Washington boulevard, was killed last night when he was struck by a truck in front of 1060 Taylor street. Robert Bosiacki, 17, of 1140 Jackson boulevard was the driver.

Neil Shadoin, a member of Herbie Kaye's orchestra, was killed when a beach wagon carrying members of the band to Boston collided with a truck on the Boston turnpike near Westboro, Mass. He was identified as a Chicagoan, but his address was unknown. Two other members of the band were injured slightly.

Up to 4 p. m. yesterday 134 persons had been killed by automobiles in Cook county since Jan. 1. Of these, 108 were killed in Chicago, where 3,431 were injured in the same period.

DU PONT PLANT IN WISCONSIN WILL BE SOLD

Milwaukee, Wis., Feb. 28 [Special].—The 200 acre lake shore plant with 15 buildings of E. I. du Pont de Nemours & Co., at Carrollville, closed since 1938, will be offered for sale, it was announced here today. E. M. Boerke, Milwaukee industrial realtor will be sales agent. The plan to abandon the Carrollville plant was reached when the company started work on a new smokeless powder plant at Charleston, Ind.

The Carrollville plant was started in 1914 as the Newport Chemical works to manufacture phenol for the French government. It was enlarged when the United States entered the war. After the war it was converted to the manufacture of dye chemicals. The Schiesinger interests of Milwaukee sold the plant and dye patent rights to the du Ponts in 1931.

The plant at one time employed 1,400 persons and had an estimated value of $10,000,000.

CLERK REVEALS STORE PLAYED SANTA TO PICKET

Racine, Wis., Feb. 28 [Special].—At a labor board hearing today regarding a controversy between the Sears Roebuck store management here and the C. I. O. and A. F of L. clerks unions, a nonunion clerk testified that at Christmas time the store manager invited the lone picket into the store and let him pick out free gifts for his children in the toy department.

Clerks testified they did not wish to join either union, that they were satisfied with working conditions and wages. Union leaders demanded the privilege of organizing the store. The board took the case under advisement.

Seize Hospital Engineer as Evader of Army Draft

Francis Nash, 30 years old, 5220 Drexel avenue, who said he was an engineer at the Passavant hospital, was arrested yesterday by Hyde Park police for federal officials on a charge of failing to register for the draft. Nash said he had refused to register because he had been rejected when he tried to enlist in the navy and the army on the basis of his previous record as a deserter from the navy.

Asks Draft Boards to Help Rejected Get Jobs

Milwaukee, Wis., Feb. 28 [Special].—Walter J. Wilde, state selective service director today urged all local draft boards to help rejected men recover their jobs. "The draft law requires the reinstatement of men after their training period," he said. "The rejected registrant should be regarded in the same light."

2,000 Attend Milwaukee World Prayer Day Service

Milwaukee, Wis., Feb. 28 [Special].—More than 2,000 protestant church women attended the an ual world day of prayer services in two churches here today. They crowded the Kingsley Methodist church and the Ascension Lutheran church. Mrs. S. H. Kolander of Calvary Evangelical church opened the session at Kingsley church. Other speakers were Dr. H. R. Heininger, president of Evangelical Theological Seminary at Naperville, Ill., and Mrs. Albert W. Palmer, Chicago.

Fishing Boats and Tugs Tied Up at Crib by Ice

Four fishing boats and two tugs were tied up at the Harrison crib in the lake last night, unable to penetrate the heavy ice that choked up Chicago harbor. Capt. Edward Warner, in charge of the crib, said the ice was blown into the harbor by a strong east wind. Members of the crews were fed at the crib. The tugs are the Fred Britten and Harbor No. 4. The fishing boats are the Roy K. Smith, Carolyn, Fred Wiemer, and Waterhill.

World's Oldest Printer, 103, Is Dead in Belfast

BELFAST, Ireland, Feb. 28 (AP).—Patrick Sherlock, 103 years old, reputedly the oldest printer in the world, died today.

"Queen" in Court

[TRIBUNE Photo.]

MRS. MILDRED HOLSTEIN.

Mrs. Mildred Holstein, 25 years old, of 7616 Kingston avenue, the "pickle queen of 1938," is soured on her husband, William, 29, an advertising salesman. She appeared before Judge Rudolph Desort yesterday to ask temporary alimony while her divorce suit, alleging cruelty, is pending.

Holstein objected, stating he was a good provider, but his wife disagreed. "This dress, which cost $2.65 last November, is my only dress," she said. "And a run in these three month old stockings would be embarrassing, as I have no others."

Her attorney, John Cusack, told the court that Holstein was a very stubborn man. "He once told Mrs. Holstein that he'd rather cut off his nose than give in to her during an argument," Cusack said. "I wish to call the court's attention to the significant fact that Mr. Holstein's nose is intact."

Judge Desort referred the case to Commissioner Charles C. Cooley, who will decide the merits of Mrs. Holstein's claim.

WALTER O'HARA, ONCE TURF KING, KILLED IN CRASH

Taunton, Mass., Feb. 28 [Special].—Walter E. O'Hara, former horse racing magnate and newspaper publisher of Providence, R. I., was killed today when his automobile crashed head-on into another car near here.

Walter E. O'Hara.

National attention was directed upon O'Hara more than three years ago during a prolonged fight with Rhode Island authorities over Narragansett Park race track. O'Hara, a widely known New England promoter, was the principal owner of the track.

The fight was mainly between O'Hara and Gov. Robert E. Quinn and was mostly a personal political feud. Quinn finally won, however, by calling out the National Guard and closing O'Hara's lucrative race track. O'Hara later gave up his turf interests. He purchased the Providence Star-Tribune early in 1937 but gave it up some months later.

CAMACHO DENIES HE VEERS FROM SOCIAL REFORMS

MEXICO CITY, Feb. 28 (AP).—President Manuel Avila Camacho told the Confederation of Mexican workers [CTM] convention today that "ill-intentioned persons" are responsible for talk that his administration is "correcting" or at odds with the program of his predecessor, Lazaro Cardenas.

The convention, representing the strongest labor group in the country, cheered the president lustily.

Some observers have contended that the new administration, in office since Dec. 1, has veered to the right away from Cardenas' social and economic policies.

"They do not understand," the president said, "that the present epoch requires new steps for further unification of the nation. My government represents a new step for the progress of the people."

SUIT CONTESTS TOMAN MOVE TO SEIZE PROPERTY

U. S. Gypsum Combats Tax Drive.

A suit for an injunction to restrain County Treasurer John Toman from confiscating or selling the property of the United States Gypsum company, 300 West Adams street, in order to collect delinquent taxes, was filed by the company yesterday in Superior court.

Filing of the suit disclosed that the company was the first of 20 corporations to which Treasurer Toman recently sent letters warning them that he would seize and sell their property if delinquent personal property taxes were not paid within 15 days.

Another Suit Pending.

Attorney Robert F. Cushman, who filed the injunction suit, said the action was taken to protect the United States Gypsum company until litigation in the Circuit court determines what amount of taxes, if any, is still owed by the company.

The suit pending in Circuit court is an effort to collect $207,923, which the state alleges is due on the company's personal property taxes for 1937, 1938, and 1939. The company is contesting the suit on the ground that certain rates were fixed illegally.

Start of Tax Drive.

Treasurer Toman's warning letters to corporations were described as the start of a campaign to collect 250 million dollars in delinquent personal property taxes. Toman said he planned to send out at least 5,000 such letters.

Under the tax laws, Toman said, he has power to seize and sell properties that are delinquent, without appeal for court orders. This method, however, has not been used in Cook county for more than 20 years.

LAKE RESIDENTS WANT FESTIVAL CUT TO 6 DAYS

Milwaukee, Wis., Feb. 28 [Special].—Residents of the 3d ward which faces the lake front fear they will get too much entertainment next summer, Ald. Milton J. McGuire told the Midsummer festival commission today. He wants the festival cut from nine to six days. "The American Legion will have many events on the lake front and so will the Eagles convention," he said "With nine days of festival added, it will be unbearable."

Ald. McGuire said during lake front festivities, 3d warders cannot find parking places for their cars, are jostled by continuous crowds and beset by continual noise.

The festival is scheduled from July 12 to 20 inclusive.

Boy Falls Between Water Pipes, Chokes to Death

John Geraldi, 8 years old, went into the basement of his home at 624 Gunderson avenue, Oak Park, yesterday to put a lamp in an electric socket. Missing him some time later, his mother, Mrs. Harry Geraldi, went to the basement and found him dead. Apparently he had fallen off a cement block and in the fall caught his neck between two water pipes that choked him to death.

John Geraldi.

Head Cold?

Treat stuffy head colds this new, scientific way ... take CLEAR-AGAIN! So fast-acting that in 5 hours your head will feel clear as a bell ... or money back. Clear your head with CLEAR-AGAIN Tablets. Only 25c a box at all druggists' Take

CLEAR-AGAIN
HEAD COLD TABLETS

OBITUARIES

Mrs. Florence Speed McRoberts.

Mrs. Florence Speed McRoberts, wife of Josiah McRoberts, a patent lawyer, died yesterday in her home ata 403 South 4th street, Geneva, at the age of 75. Mrs. McRoberts was the daughter of the late Philip and Emma Keats Speed of Louisville, Ky. After their marriage in 1891 Mr. and Mrs. McRoberts lived in Chevy Chase, Md., for several years. They came to Chicago in 1897, making their home on Scott street until they moved to Geneva in 1925. Mrs. McRoberts was an honorary member of the Women's Board of Passavant hospital and the Friday club. She is survived by her husband and several nephews and nieces, including Mrs. Ernest H. Noyes, Mrs. George Senseney, a great-niece, and John High Noyes, a great-nephew. Services will be at 2:30 p. m. today in St. Mark's Episcopal church, Geneva, with burial in Louisville.

Jay F. Abrams.

Jay F. Abrams, chief house detective at the Stevens hotel, died yesterday in Michael Reese hospital. He was 61 years old and lived at 6934 Jeffery avenue. Mr. Abrams was a former member of the United States secret service and had been employed by the Pinkerton Detective agency. He leaves his widow, Mary, and two daughters. Services will be at 11 a. m. Monday in the chapel at 6935 Stony Island avenue. Burial will be in Waldheim cemetery.

Allen L. Lindley.

Englewood, N. J., Feb. 28 [Special].—Allen L. Lindley, former vice president of the New York Stock Exchange and for many years a member of the board of governors and chairman of the Business Conduct committee, died today at his home here. He was 61 years old. Lindley had been a member of the exchange since 1902, as was his father, Daniel A. Lindley, a partner in the firm of Henderson & Lindley.

Mrs. Margaret Dunn Stevens.

Mrs. Margaret Dunn Stevens of Barrington died yesterday in Tucson, Ariz., after a brief illness. With her was her husband, Burt D. Stevens, vice president of the Miehle Printing Press and Manufacturing company. Mrs. Stevens had lived in Evanston for 25 years before moving to Barrington. In addition to her husband she leaves three daughters. Services will be held at 10 a. m. today in Tucson.

Charles Fox.

Greencastle, Ind., Feb. 28 (AP).—Injuries in an automobile collision brought death tonight to Charles Fox, 66 years old, Terre Haute lawyer, chairman of the Indiana industrial board and former District 11 president of the United Mine Workers of America. Automobiles driven by Fox and by William L. King, 34, of Greencastle, supervisor for the state highway commission, collided near here today.

Joseph Utz.

The funeral of Joseph Utz, 1620 Hinman avenue, Evanston, retired sales manager of National Distillers Products, will be held today in Miami, Fla., where he died Wednesday. Mr. Utz, a world war veteran, was 50 years old. His widow Louise survives.

Milton E. Miller.

Detroit, Mich., Feb. 28 [Special].—Funeral services will be held here Monday for Milton E. Miller, 65 years old, Packard Motor company official for 30 years, who died in Cincinnati.

Dr. John Davis Kales.

Dr. John Davis Kales, a Chicago physician for 54 years, died yesterday in his home at 1356 North State street. He was 76 years old. Dr. Kales, a member of an old Chicago family, was a professor of bacteriology, etiology, and hygiene at Northwestern university for several years in the 1890s. He was a fellow of the American Medical association and an emeritus member of the Illinois State and Chicago medical societies. He leaves his widow, Gertrude; a daughter, Katherine; a son, Davis, and two brothers and a sister. Services will be held at 2:30 p. m. Monday in the chapel at Rosehill cemetery.

W. Lewis Dunbar.

Services for W Lewis Dunbar, a former police chief of West Chicago, will be held at 2 p.m. tomorrow in the Congregational church, with burial in Glen Oak cemetery, West Chicago. Mr. Dunbar died Thursday in his home at 411 West Washington street, West Chicago, at the age of 87. A native of Scotland, he had lived in West Chicago since 1890. In addition to being police chief, he formerly was an employé of the Elgin, Joliet, and Eastern railroad and of the Pinkerton Detective agency. Surviving are his widow, Frances, three sons, three daughters, and nine grandchildren.

Robert J. McKay.

Robert J. McKay, a retired investment broker and former vice president of the old Fort Dearborn National bank, died yesterday in his home at 1608 Sherwin avenue. He was 70 years old. Mr. McKay was a former treasurer of the Chicago Association of Commerce, former treasurer of the National Security League of Chicago, and was chairman of the Mississippi Valley association's trade mission to Mexico in 1919. Surviving are his widow, Elizabeth, and a son, George McKay.

Dr. Lloyd Vernon Briggs.

Boston, Mass., Feb. 28 [Special].—Dr. Lloyd Vernon Briggs, noted psychiatrist and author of the Massachusetts "Briggs law" requiring mental examination before trial of all persons indicted for murder, died today in Tucson, Ariz. He was 77 years old. During the world war he was psychiatrist for the 76th division and chief consultant at the hospital center at Commercy, France.

Mrs. Lillian Taiz Jaffe.

New York, Feb. 28 (AP).—Mrs Lillian Taiz Jaffe, 35 year old musical comedy and radio singer and wife of Sam Jaffe, the actor, died today. Mrs. Jaffe, who was encouraged to study music by Leopold Stokowski and the late George Gershwin, played her first leading rôle opposite George Jessel in "The Jazz Singer." She and Jaffe were married in 1934.

Mary McIvor.

Hollywood, Cal., Feb. 28 (AP).—Mary McIvor, 40 years old, a star of silent pictures and leading lady for William S. Hart, died today. She was the wife of William Desmond, former silent picture star, who survives her.

[ADVERTISMENT]

GIVE YOUR LAZY LIVER THIS GENTLE "NUDGE"

Follow Noted Ohio Doctor's Advice To Feel "Tip-Top" In Morning!

If liver bile doesn't flow freely every day into your intestines—constipation with its headaches and that "half-alive" feeling often result. So step up that liver bile and see how much better you should feel! Just try Dr. Edwards' Olive Tablets used so successfully for years by Dr. F. M. Edwards for his patients with constipation and sluggish liver bile.

Olive Tablets, being *purely vegetable*, are wonderful! They not only stimulate bile flow to help digest fatty foods but also help elimination. Get a box TODAY. 15¢, 30¢, 60¢. All drugstores.

MONUMENTS AND MAUSOLEUMS.

CEMETERY MARKERS, MONUMENTS AT savings Sears-Roebuck State-st Basement

CEMETERIES.

6AC. 8 grave lot, Sect. 1, Oakridge, $200; 4 grave, Sect. 19, $100. Palisade 9679.

DEATH NOTICES

In Memoriam.

BERG—Warda Berg. To Mother: Though you've left us just a year, Your precious being is ever near. LOVING CHILDREN, HELEN, DRAKE, AND ROY.

LEVITON—Caroline Leviton. In loving memory of our beloved mother, who passed away 5 years ago today, March 1, 1936. LOVING CHILDREN.

ROTH—Maurice Roth, in fond memory of our dearly beloved husband, father, and grandfather, who passed away six years ago today. LOVING FAMILY.

SIEBERT—Adeline Siebert, March 1, 1940. "To live in hearts we leave behind is not to die. Loving Husband and Children.

Fraternal Notices.

MIZPAH CHAPTER, NO. 549, O. E. S.—Sister Minnie Billman. Members please attend services at chapel, 3807 Lincoln avenue, Saturday, March 1, 2 p. m. IRENE BUSKE, W. M. MAY PEARCE, Sec'y.

ABRAMS—Jay Abrams of 6934 Jeffery avenue, beloved husband of Mary, dear father of Faye Schlosberg and Estyr Sosna, fond brother of Nathan and Joe, loving grandfather of Cynthia Sosna. Funeral services Monday, 11 a. m., at chapel, 6935 Stony Island avenue. Interment I. O. B. Ch. U. cemetery Waldheim. Late member of Blair lodge, No. 393, A. F. & A. M., and Beaconsfield club.

ALLEN—Cora Barker Allen, Feb. 27, 1941, at her home, 2331 Orrington avenue, Evanston, Ill., wife of the late William D. Allen, mother of Mrs. Harry M. Vawter, Scarsdale, N. Y., grandmother of Mrs. Milton T. Nenney, Barrington, Ill., and Harry M. Vawter Jr., Scarsdale, N. Y., great-grandmother of Barbara Day Nenney. Resting at chapel, 1567 Maple avenue, Evanston. Funeral service 4:30 p. m. Saturday at First Congregational church, Evanston. Interment at Hartford, Conn. Hartford, Conn., papers please copy.

ANDRESEN—Jens H. Andresen, Feb. 27, 1941, beloved husband of Marie, brother of Ella Peterson. Funeral Monday, 1 p. m., at chapel, 4325 Armitage avenue. Interment Mount Olive. Omit flowers.

ARMITAGE—Wilbur H. Armitage, Feb. 27, 1941, husband of Mabel, nee Tollakson, father of Gwen Gilliam and Adelyn Langenbahn. Funeral Saturday, 2 p. m. at Goodland, Ind.

BITTKE—Ida De Foe Bittke, late of 3419 Oriole avenue, beloved wife of Albert R., fond mother of Mrs. Alice Collard, Edwin, and the late Adolph and Walter Bittke. Funeral Monday, 2 p. m., at chapel, 929 Belmont avenue. Burial Montrose cemetery.

BOLDUC—Ernest L. Bolduc, of 4229 S. Fairfield avenue, dearly beloved husband of Clara, (nee Gaedke), fond brother of Mrs. L. Marchant, Mrs. C. Congor, William, and Algor Bolduc. Funeral Monday at 1:30 p. m. at chapel, 5652 S. Ashland avenue. Burial Bethania cemetery, Republic 0078.

BREZINA—Antonie Brezina, beloved mother of Joseph, Louis, and Mary, fond mother-in-law of Frances, grandmother of Ervin and Walter and two great-grandchildren. Funeral Monday, March 3, 1941, at 1:30 p. m., at funeral home, 6901-03 W. Roosevelt road, Berwyn. Interment Bohemian National cemetery.

CLARK—James Hay Clark, Feb. 28, 1941 of 1124 N. Keystone avenue, beloved husband of the late Carrie, father of Charles and the late William, grandfather of Eleanor Clark Condon, brother of William. Member of D. C. Cregier lodge, No. 643, A. F. & A. M. Funeral services Monday, 2 p. m., at chapel, 3616 W. Cermak road. Interment Forest Home.

COFFEY—Eileen Marie Coffey, daughter of Walter G. and Helen Coffey, nee O'Rourke. Funeral Monday, 9:30 a. m., from chapel, 3159 Jackson boulevard, to Our Lady of Sorrows church. Interment Mount Carmel.

CREEDON—Daniel Creedon, beloved husband o Nora Lynch Creedon, brother of Timothy of Ottawa, Ill., late Jerry and Patrick Creedon. Funeral Monday, March 3, at 9 a. m., from residence, 8129 S. Wolcott avenue, to the Church of the Little Flower. Burial Holy Sepulchre. Kedzie 2394.

DI SILVESTRO—Peter Di Silvestro, 900 S. Bishop street, beloved father of Luigi and Carmen. Funeral Monday, 9 a. m., from chapel, 1439 W. Taylor street, to Our Lady of Pompeii church. Burial Mount Carmel.

DOLAN—Thomas A. Dolan, beloved husband of Emily, nee Bartelt; loving father of Mrs. Lura Hentges and Mrs. Jessie Flaven. Funeral services Saturday, March 1, at 2 p. m., at funeral home, 5018-20 Chicago avenue. Interment Elm Lawn. Retired member of Chicago Fire department. Member of Humboldt tent, No. 26, of the Maccabees.

EDELSTEIN—Adeline Edelstein, beloved wife of Harry Edelstein, devoted mother of Stanley, fond sister of Florence Slabodkin, Harry B. Goodman of Milwaukee, Wis., and Juliet Feldman. Funeral Monday, 2 p. m., at chapel, 3021 Lawrence avenue. Interment Emanuel cemetery, Jewish Waldheim. Milwaukee, Wis., papers please copy.

FAIRBANKS—The Rev. C. G. Fairbanks, S. J., suddenly, Feb. 26, at New Haven, Conn., son of the late Charles R. and Katherine Fairbanks, nee Dillingham; brother of late Mildred French, nephew of Mrs. John M. Coughlin, Chicago. Interment Montpelier, Vt. San Francisco, Cal., papers please copy.

FEENEY—Bridget Feeney, nee Marren, late of 1817 Central avenue, Whiting, wife of the late Patrick, mother of John, James, Peter, Mary, and Martin, sister of Peter, Martin, Nora, and Ann of Chicago, Michael and Mary of Ireland. Funeral Monday at 9 a. m. at Sacred Heart church, Whiting. Burial Mount Olivet cemetery, Chicago.

FISH—Harry B. Fish, son of the late James P. and Anna, (nee Finan), brother of James P., Charles L., Genevieve, and Robert J. Fish of West Los Angeles, Cal., uncle of Genevieve Fish, member of Bishop Kettler Council, No. 1628, K. of C. Funeral Saturday, 10:30 a. m., from late residence, 6414 S. Whipple street, to St. Rita's church. Interment St. Boniface.

GENTLEMAN—Donna Jean Gentleman, suddenly, darling daughter of Martin and Catherine Lynch Gentleman, loving granddaughter of Mrs. Hannah Gentleman and the late Martin and the late Maurice and Nora Lynch. Funeral Monday at 2 p. m., at residence, 8831 Carpenter street. Interment Holy Sepulchre. Boulevard 0662.

GOODMAN—Minnie Goodman of 5115 University avenue, beloved wife of the late David, fond mother of Lester, Mrs. Esther Strauss, and Mrs. Lorraine Schuster. Funeral services Monday, March 3, at 11 a. m., at Mount Mayriv cemetery chapel. Remains resting at chapel, 936 E. 47th street, until Monday morning.

HALBAUER—Edith Nettie Halbauer, late of 1021 W. 73d street, beloved wife of Charles B., dear mother of Fred and George, sister of Fred and the late Minnie Reglein. At funeral home, 7013 S. Racine avenue. Funeral Monday, March 3, at 9 a. m., to Sacred Heart church. Interment St. Mary's, Terre Haute, Ind., papers please copy Stewart 0460.

HEARTY—Nellie Hearty, nee Callahan, of 5652 May street, beloved wife of Bernard, mother of Mary, William, Catherine, and the late Bernard, Thomas, and Helen. Funeral Monday at 9 a. m., from funeral home, 5438 S. Halsted street, to Visitation church. Interment Holy Sepulchre. Boul. 0662.

HEERMANS—Charlotte Minton Heermans, Feb. 26, 1941, at her home, 2514 Marcy avenue, Evanston, Ill., wife of the late Thaddeus W. Heermans, mother of Thomas M. and Miriam Heermans. Funeral services, 2:30 p. m., Saturday, at First Congregational church, Evanston. Interment at Rosehill cemetery.

HERZOG—Julian A. Herzog of 4331 Schubert street, passed away Feb. 25 in Fort Madison, Ia., beloved husband of Mary, stepfather of Cleone Nelson and Edna Allen. Services Saturday, March 1, at 2 p. m., at funeral home, 5018-20 Chicago avenue. Interment Elm Lawn. Retired member of Chicago Fire department. Member of Humboldt tent, No. 26, of the Maccabees.

EDELSTEIN—Adeline Edelstein, beloved wife of Harry Edelstein, devoted mother of Stanley, fond sister of Florence Slabodkin, Harry B. Goodman of Milwaukee, Wis., and Juliet Feldman. Funeral Monday, 2 p. m., at chapel, 3021 Lawrence avenue. Interment Emanuel cemetery, Jewish Waldheim. Milwaukee, Wis., papers please copy.

FAIRBANKS—The Rev. C. G. Fairbanks, S. J., suddenly, Feb. 26, at New Haven, Conn., son of the late Charles R. and Katherine Fairbanks, nee Dillingham; brother of late Mildred French, nephew of Mrs. John M. Coughlin, Chicago. Interment Montpelier, Vt. San Francisco, Cal., papers please copy.

FEENEY—Bridget Feeney, nee Marren, late of 1817 Central avenue, Whiting, wife of the late Patrick, mother of John, James, Peter, Mary, and Martin, sister of Peter, Martin, Nora, and Ann of Chicago, Michael and Mary of Ireland. Funeral Monday at 9 a. m. at Sacred Heart church, Whiting. Burial Mount Olivet cemetery, Chicago.

FISH—Harry B. Fish, son of the late James P. and Anna, (nee Finan), brother of James P., Charles L., Genevieve, and Robert J. Fish of West Los Angeles, Cal., uncle of Genevieve Fish, member of Bishop Kettler Council, No. 1628, K. of C. Funeral Saturday, 10:30 a. m., from late residence, 6414 S. Whipple street, to St. Rita's church. Interment St. Boniface.

GENTLEMAN—Donna Jean Gentleman, suddenly, darling daughter of Martin and Catherine Lynch Gentleman, loving granddaughter of Mrs. Hannah Gentleman and the late Martin and the late Maurice and Nora Lynch. Funeral Monday at 2 p. m., at residence, 8831 Carpenter street. Interment Holy Sepulchre. Boulevard 0662.

GOODMAN—Minnie Goodman of 5115 University avenue, beloved wife of the late David, fond mother of Lester, Mrs. Esther Strauss, and Mrs. Lorraine Schuster. Funeral services Monday, March 3, at 11 a. m., at Mount Mayriv cemetery chapel. Remains resting at chapel, 936 E. 47th street, until Monday morning.

HALBAUER—Edith Nettie Halbauer, late of 1021 W. 73d street, beloved wife of Charles B., dear mother of Fred and George, sister of Fred and the late Minnie Reglein. At funeral home, 7013 S. Racine avenue. Funeral Monday, March 3, at 9 a. m., to Sacred Heart church. Interment St. Mary's, Terre Haute, Ind., papers please copy Stewart 0460.

HEARTY—Nellie Hearty, nee Callahan, of 5652 May street, beloved wife of Bernard, mother of Mary, William, Catherine, and the late Bernard, Thomas, and Helen. Funeral Monday at 9 a. m., from funeral home, 5438 S. Halsted street, to Visitation church. Interment Holy Sepulchre. Boul. 0662.

HEERMANS—Charlotte Minton Heermans, Feb. 26, 1941, at her home, 2514 Marcy avenue, Evanston, Ill., wife of the late Thaddeus W. Heermans, mother of Thomas M. and Miriam Heermans. Funeral services, 2:30 p. m., Saturday, at First Congregational church, Evanston. Interment at Rosehill cemetery.

HERZOG—Julian A. Herzog of 4331 Schubert street, passed away Feb. 25 in Fort Madison, Ia., beloved husband of Mary, stepfather of Cleone Nelson and Edna Allen. Services Saturday, March 1, at 2 p. m., at funeral home, 5018-20 Chicago avenue. Interment Elm Lawn. Retired member of Chicago Fire department. Member of Humboldt tent, No. 26, of the Maccabees.

UNDERTAKERS.

Lain & Son

Funeral Service Information

SOUTH SIDE CHAPEL
63D AND HARVARD AVENUE.

SATURDAY.
ALDRICH—Haskall G. 2 p. m. at chapel.
FARLEY—Nellie S. 2 p. m. in church.
SWARTZ—Ada T. 3 p. m. at chapel.

MONDAY.
McKINNEY—Robert R. 1 p. m. at chapel.
PEIL—Edward J. 2 p. m. at chapel.

SERVICES TO BE ARRANGED.
DAHMS—Edna.

NORTH SIDE CHAPEL
5501 N. ASHLAND AVENUE.

SATURDAY.
JACOB—Bertha L. C. 3 p. m. at chapel.

MONDAY.
MONTGOMERY—Elizabeth E. 2 p. m. at chapel.

DEATH NOTICES

KETELSEN—Dora Ketelsen of 2845 W. Palmer street, beloved wife of the late Daniel, loving mother of Arthur, Mrs. Emma Colba, Mrs. Dorothy Petersdorf, Amanda, Martha, Raymond, Augusta Wachsning, Louise Challinor, Margaret Wolfram, and the late William, grandmother of 13 grandchildren. Funeral services Monday, 2 p. m., at funeral home, 2956-58 Fullerton avenue at Sacramento. Interment Montrose. Information, Belmont 3300.

KILCOYNE—Alice A. Kilcoyne, daughter of the late James and Marion [nee Nolan], sister of Jessie, Harriette Miller, Emery, Raymond and the late Emma and Harry Kilcoyne. Funeral Monday, 9 a. m., from residence, 3935 Cortland street, to St. Philomena's church. Burial Calvary. Aus. 1137.

KOLLER—Phoebe Koller, 6445 Fairfield avenue, Berwyn, beloved wife of the late Daniel F., fond mother of Daniel J., Lawrence F., Lee H., and Mrs. Marguerite Cain. Funeral services Saturday, 2 p. m., at funeral home, 6910 Windsor avenue, Berwyn. Interment Arlington.

KRETSHMER—Joseph L. Kretshmer of 17 S. Kildare avenue, beloved husband of Julia, fond father of Dr. Samuel D., Leah Africk, Edward, and the late Benjamin. Funeral Monday, 10 a. m., at funeral chapel, 704 S. Crawford avenue. Interment O. B. A. cemetery, Waldheim.

LAYER—Frank C. Layer, Feb. 28, in Algonquin, Ill., husband of Bessie Layer, father of Robert W. Layer of Chicago, Helen Mahs of Dundee, Ill., Hugo Layer of Winnetka, Ill., and Camille Ebel of Crystal Lake, Ill. At rest at Edwin Peters' funeral home, Main street, Algonquin, Ill. Interment 2:30 p. m., Monday, March 3, at Algonquin, Ill.

LINDBERG—Grace Irene Lindberg, Feb. 27, late of 2702 E. 76th place, beloved daughter of Christine and the late Anton, fond sister of William, Marian, Harriet, Ferdinand, and Ebba. Resting at home until 11 a. m., Monday, then to lie in state at Salem Lutheran church, 74th street and Calumet avenue. Services at 2 p. m. Interment Graceland. Please omit flowers. South Chicago 0242.

LOFTUS—Martin Loftus, late of 4832 Princeton avenue, beloved husband of Margaret Naughton Loftus, loving father of William, Thomas, Timothy, and the late John Loftus, fond brother of William and the late Joseph. Funeral Monday, 9:30 a. m., from funeral parlor, 7053 S. Halsted street, to St. Cecilia's church. Interment Mount Olivet cemetery. Stewart 7700.

LOUDEN—George H. Louden, beloved husband of Lillian, son of Jacob C., brother of Robert V., Bertha Hall, Ruth Kress, and Virginia Louden. Funeral Saturday, March 1, 1941, at 2 p. m. at funeral home, 6901-03 Roosevelt road, Berwyn. Interment Bohemian National cemetery. Call Berwyn 904.

MATHES—Walter Mathes of 5526 S. Damen avenue, dearly beloved husband of Esther, nee Ashley; loving father of Geraldine and Walter, fond son of Mrs. Theophelia and the late John Mathes, brother of Mrs. Elsie Weissbrodt, Mrs. Mabie Styx, Alf

SHALL RFC SIGN MARK DOOR OF RESERVE BANK?

This, 'Tis Said, Stirs Up Control Fight.

[Chicago Tribune Press Service.]

Washington, D. C., Feb. 28.—One of the most significant battles in the history of the federal reserve system, centering on the choice of a new president for the Federal Reserve Bank of Chicago, is underway THE TRIBUNE learned tonight from sources close to the federal reserve board. The issue is:

Shall an "RFC" sign be hung on the door of the Chicago bank by Jesse Jones, wielder of immense financial power as head of the Federal Loan agency and former chairman of the Reconstruction Finance corporation?

While bankers thruout the nation were wondering today what happened on Thursday when the Chicago bank's directors met to name a new president, the federal reserve board in Washington sought to keep the results of the meeting a secret.

Vote is Reported Delegated.

What happened, according to information available to THE TRIBUNE, was this:

Emil Schram, a "Jones man" who succeeded Jones as chairman of the

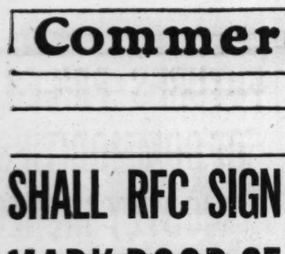

Walter J. Cummings (left), one of bank's directors, and Jesse Jones, whose growing power is opposed.

Reconstruction Finance corporation, was the choice of four directors, who claimed the power to elect him by virtue of a fifth vote reported to have been delegated to them by the chairman of the bank's board, Frank J. Lewis, who was absent. [Lewis is known as a close friend of Walter J. Cummings, chairman of the Continental Illinois National Bank and Trust company. Cummings in turn is known as a long time friend of Jones, and is one of the Chicago reserve bank's directors. He became chairman of the Continental at $50,000 a year shortly after the RFC became the majority stockholder of that bank in 1933. [The RFC's holdings in the Continental since have been retired and Cummings' salary has been increased.]

Some Have Other Views.

The other four directors of the reserve bank were understood to have voted against Schram, and some of the four were believed to have insisted on picking the new president from among the ranking vice presidents of the bank, who include Howard P. Preston, first vice president, and C. S. Young.

Doubt of the power of Lewis to delegate his vote apparently raised a question as to whether the Washington board could consider Schram as the elected choice of the bank's board. The federal reserve board considered the matter until nearly 11 o'clock tonight. Members refused to comment except to say that any statement most likely will come from the Chicago bank. It was reported that resentment against Jones' increasing sway in banking and industrial affairs, thru his vast power, was growing among reserve board members.

The presidency of the Chicago bank carries a salary of $35,000 a year and is regarded here as a particularly juicy prize. Schram gets $10,000 a year as RFC chairman. Aside from the President of the United States, no official in Washington draws a government salary as large as that of the Chicago reserve bank head.

George J. Schaller, head of the Chicago bank since 1934, retired today. He has passed the retirement age.

Davis Heads St. Louis Bank.

Chester C. Davis, formerly head of the Agricultural Adjustment administration, last night was elected president of the Federal Reserve Bank of St. Louis, succeeding William McChesney Martin, who retired at 66 under pension regulastions. The post has been paying $25,000 a year.

Martin's son, William McChesney Martin Jr., is president of the New York Stock exchange.

Davis has been a member of the board of governors of the federal reserve system in Washington for almost five years, and is the director of the agricultural division of the National Defense Advisory commission.

Davis also has been a director of the Commodity Credit corporation, of the board of trustees of the Export-Import bank of Washington, and of the industrial emergency policy commission of the National Emergency council.

Another reserve bank presidency, at Kansas City, is vacant. It also has paid $25,000 a year. The choice of a reserve bank president is subject to approval by the federal reserve board in Washington. The salary also is subject to the Washington board's approval.

Nine Directors of Bank.

The nine directors of the Chicago reserve bank are Lewis, the chairman, who is chairman of F. J. Lewis Manufacturing company, Chicago, maker of coal tar products; Clifford V. Gregory, associate publisher of Wallace's Farmer and Iowa Homestead, Des Moines, Ia.; Max W. Babb, president of Allis-Chalmers Manufacturing company, Milwaukee, Wis.; E. R. Estberg, chairman of the Waukesha National Bank of Waukesha, at Waukesha, Wis.; Simeon E. Leland,

[Continued on page 23, column 2.]

Tells Effects of War Upon British Stores

The war is having far reaching effects on England's storekeepers and their customers, according to the British representative of A. C. Nielsen company, Chicago food and drug marketing research organization.

L. E. Scriven, of the company's London branch, in America temporarily to confer with Chicago and New York officials of the organization, reported yesterday that:

Retail business is about 60 per cent of normal. Employment in advertising has fallen to 20 per cent of normal and advertising lineage is 40 per cent of normal. Because of the paper rationing system, direct mail advertising almost has ceased to exist.

Independent stores are making headway against chain systems in competition for the trade of families that have scattered to rural areas to avoid bombs.

Question of Supplies.

But the small independents are having more difficulty than the big stores in getting supplies, because wholesalers prefer to concentrate on serving retailers who give them the biggest orders.

Often it takes eight days for mail to travel 58 miles, and as a result many companies employ couriers.

Envelopes are used over and over until they wear out, and consumer goods, including soap, are handed over retail counters without being wrapped.

Lumber is rationed to business concerns at the rate of $4 worth a month.

Business houses are permitted to buy only enough gasoline to run each automobile in use 200 miles a month unless they can prove an imperative need for more.

Military operations make telegraph and long distance telephone service hard to get.

Estimates Bomb and Fire Damage.

Experience so far with bombs and fires indicates that the rate of bomb and fire destruction of London's drug and grocery stores is about 4 per cent of the stores annually. Most retailers are able to set up new quarters and resume business within two days after their stores are bombed.

Keeping light from filtering thru windows and cracks in blackout hours is expensive for business houses and factories.

Business houses are having difficulty keeping competent workers because of increasing employment in government bureaus and in munitions plants.

Boom industries include manufacture of shatterproof glass and of tape to put on windows to keep broken panes from scattering.

Dummy factories and airfields are built to waste German bombs.

MILWAUKEE LINE PLANS $7,306,290 OF IMPROVEMENT

The Milwaukee road has budgeted $7,306,290 for improvements during 1941, Trustee H. A. Scandreet announced yesterday. This sum is outside the operating and maintenance expenditures which last year amounted to more than $87,000,000 plus taxes of $8,720,000.

Among major improvements will be a new line and bridge, to be constructed jointly with the Rock Island railroad, between Birmingham, Mo., and Kansas City; laying of 34,000 gross tons of rail; construction of a new passenger station at Austin, Minn., and enlargement of roundhouses at Tacoma, Wash., and Madison, Wis.

The road has budgeted $2,387,500 for the construction of 500 box cars, 25 cabooses, and 20 passenger cars at the Milwaukee shops. Work on the freight cars will be started first.

PAYMENT OF TAX WRITES FINIS TO BAIN BANK CASE

John Bain, who owned or controled 13 Chicago banks and nearly a score of real estate development concerns in predepression days, made peace with the government yesterday. When his attorney, James A. O'Callaghan handed the federal tax collector a check for $19,667, he ended the last of the government cases that followed the bursting of the "Bain bubble" in the crash of the early '30s.

The check settled claims for back income taxes totaling $294,000. It represented the total collectable assets of a man who listed among his holdings 10 million Russian rubles [a ruble was worth 50 cents in the czarist days]; judgments of hundreds of thousands of dollars, and securities of extinct mining companies, in addition to his bank stocks.

SIX BANKS LEND 10 MILLIONS TO ALLIS-CHALMERS

Allis-Chalmers Manufacturing company, Milwaukee machinery maker, has obtained a $10,000,000 loan from a group of six banks to provide funds for the redemption April 1 of $10,321,500 of its 4 per cent debentures, Max W. Babb, president, said yesterday.

The loan extends for eight years, with $1,500,000 due each year for the first four years and $1,000,000 per year thereafter.

Makers of the loan were First National Bank of Chicago, Harris Trust and Savings bank, National City Bank of New York, First Wisconsin National bank, Bankers Trust company, and Irving Trust company.

Material Service Corp. Elects Hackett President

Col. Horatio B. Hackett yesterday was elected president of the Material Service corporation, Chicago sand and gravel company, succeeding Henry Crown, who was made chairman of the board. Hackett recently resigned as president and director of Thompson-Starrett Co., Inc., construction firm.

GEN. ELECTRIC'S PROFIT IN YEAR IS 56 MILLIONS

Earnings Are Equal to $1.95 a Share.

Despite an increase of more than 21 million dollars in taxes net income of the General Electric company rose to $56,241,000, or $1.95 a share, during 1940 from $41,235,644, or $1.43 a share, in 1939, Charles E. Wilson, president, announced yesterday in a preliminary report. This was the company's largest net income since 1937 when net income amounted to $63,546,762.

Charles E. Wilson.

Net sales billed during the year totaled $411,938,000, compared with $304,680,270 in 1939. Total orders booked came to $654,190,000, against $360,748,386 in the preceding year.

Taxes Near 55 Millions.

The report showed total tax provisions of $54,943,000 for the year. In 1939, the company's tax bill amounted to $33,930,000. In 1940 there were 214,140 stockholders, compared with 209,914 in 1939.

General Electric, with main offices in Schenectady, N. Y., is a leading company in the development of apparatus and equipment for the generating and transmitting of electric power and the manufacture of electric appliances.

With sales volume showing a gain of nearly 40 per cent, the Chicago Mill and Lumber company realized 1940 net income of $713,943, or $15.20 a share of capital stock, compared with $108,212, or $2.40 a share, in 1939, R. L. McClelland, president, reported.

Improvements Reported.

He said that the company spent $605,885 for timber and timberlands, plant improvements, and additional equipment during the year. According to the annual report to stockholders, working capital amounted to $1,928,886 as of Dec. 31, compared with $1,416,093 at the end of 1939.

"The problem of meeting increased operating charges for raw materials, taxes, and labor has had our continuous and careful study, McClelland said. "As a result, new equipment was installed and methods of operation further improved. This enabled us to absorb a part of this increase and hold our costs at a level which permitted a reasonable margin of profit."

With main offices in Chicago, the company produces hardwood lumber and various types of wooden boxes.

Motor Maker Has Gain.

Waukesha Motor company, maker of various types of engines, had indicated net income of $280,917, or 70 cents a share, in the three months ended Jan. 31, compared with $69,626, or 17 cents a share, in the corresponding period of the year before. For six months ended Jan. 31, net income amounted to $373,423, or 93 cents a share, against $141,113, or 35 cents a share, in the corresponding period a year ago. Main offices are in Waukesha, Wis.

National Lead company, with executive offices in New York City, reported 1940 net income of $6,102,702, or $1.34 a share, compared with $5,780,500, or $1.23 a share, in 1939. The company produces materials in which lead and tin are used, and other metals and linseed oil.

North American Rayon corporation reported net income of $1,781,426, or $3.18 a share, on combined class A and B stocks for the year ended Dec. 28, against $2,010,252, or $3,62 a share, in 1939.

General Refractories company had net income of $1,159,065, or $2.46 a share, for 1940, compared with $1,052,605, or $2.24 a share, in 1939.

Day's Earnings Reports.

The following corporation net incomes were reported yesterday:

	1941	1940
Quarter Ended Jan. 31.		
Waukesha Motor...†$	280,917	$ 69,626
Per share	.70	.17
Six Months Ended Jan. 31.		
Waukesha Motor	373,423	141,113
Per share	.93	.35
Quarter Ended Dec. 31.		
Brooklyn Edison	2,715,352	3,073,471
Per share	2.17	2.46
Six Months Ended Dec. 31.		
Vick Chemical	1,951,882	1,951,029
Per share	2.86	2.80
Year Ended Dec. 31.		
Atlas Tack	133,306	109,871
Per share	1.41	1.16
Bower Roller Bearg	1,118,122	969,421
Per share	3.73	3.23
Brooklyn Edison	10,723,331	11,669,665
Per share	8.59	9.34
Cal&HecCnsld Copr.	$713,594	779,018
Per share	.39	.35
Chi Mill&Lumber	713,945	108,212
Per share	15.20	2.40
Cleve Un Termls	*243,837	*148,587
Consolidation Coal	402,290	*863,915
Per share	.33	...
Dresser Mfg	1,196,683	765,611
Per share	3.57	2.55
Elec. Storage Battery	2,167,592	1,820,661
Per share	2.38	2.00
Empire Power	774,279	698,833
Ex-Cell-O	1,982,555	872,382
Per share	4.99	2.21
General Electric	$56,241,000	41,235,644
Per share	1.95	1.43
Goodrich [B. F.]	6,217,000	6,628,746
Per share	3.11	3.50
General Refractor	1,159,065	1,052,605
Per share	2.46	2.24
Indianapolis Pw&L	3,204,926	2,210,813
Per share	3.13	2.05
Lane-Wells	605,977	428,760
Per share	1.68	1.19
National Lead	6,102,702	5,780,500
Per share	1.34	1.23
NY&Hond Ros Min.	608,574	823,968
Per share	2.23	4.42
Mount St. Tel. & Tel.	3,757,130	3,867,712
Per share	7.82	8.05
Penick&Ford	1,073,938	1,456,456
Per share	2.91	3.95
Panh. E. Pipe Line	4,548,324	4,363,399
Rustless Iron&Steel	1,090,876	1,275,963
Seagrave	29,989	9,852
Per shr. 5 pc pf.	13.75	2.63
Taylorcraft Aviatn.	57,068	25,488
Per share	.25	.15
Van Raalte	808,348	901,658
Per share	5.34	6.06
Woods Mfg	55,599	99,020
Zonite Products	114,606	*26,903
Per share	.14	...
Year Ended Dec. 28.		
No American Rayon	1,781,426	2,010,352
Per share cm cl A-B	3.18	3.26

*Net loss. †Indicated. $Preliminary.

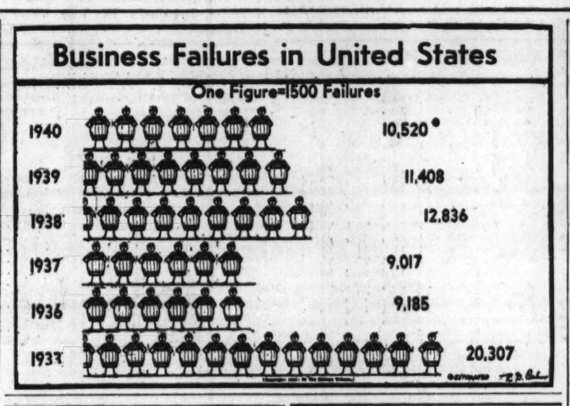

Arms Orders in 7½ Months Top 12 Billion

New York, Feb. 28 [Special].—Government military program contracts awarded in the period from July 1, 1940, thru Feb. 15, 1941, totaled $12,377,053,247, according to data issued by the office of government reports. Orders in the first half of February were placed at $357,310,395.

The National Industrial Conference board in a report on armament showed a heavy concentration of plant expansions in the interior regions of the country. Of $1,400,000,000 of commitments from June 13, 1940, thru Jan. 31 for plant expansions, 51.8 per cent has been spent in the east north central and west north central states, the report showed, in contrast to less than 30 per cent on the Atlantic seaboard.

Material Orders to Coast.

In equipment orders, however, which comprised the bulk of the total, the north central regions received only 18.6 per rent of contracts awarded in that period, while 60 per cent went to the Atlantic seaboard. These percentages are expected to shift as the expansions get under way, the report said.

A breakdown of the expansion contracts showed that $644,000,000 is being spent to increase facilities for making arms, ammunition, and explosives, $418,000,000 for aircraft and parts facilities, $162,000,000 for miscellaneous purposes, $116,000,000 for shipbuilding works, and $46,000,000 for tanks and machine tools.

Analysis of Totals.

Breakdowns of the contracts placed in the first half of February and the totals for the period from July 1, 1940, thru Feb. 15, were given by the office of government reports as follows:

	Feb. 1-15.	July 1-Feb. 15.
Arms contracts	$158,367,364	$ 5,187,257,436
Navy contracts	82,213,521	6,392,453,287
Mar. comm. shipbuilding	19,141,500	33,374,500
WPA projects	40,565,322	199,317,729
USHA housing	.....	19,868,799
FHA army housing	3,664,000	34,197,500
wkr. training	.....	27,350,787
Defense plant corp	53,358,688	371,138,371
RFC	.....	112,094,888
Totals	$357,310,395	$12,377,053,247

TWO BIG STOCK BLOCKS SOLD OVER COUNTER

New York, Feb. 28 [Special].—Two more secondary stock distributions after the close of the stock market were effected today. Merril Lynch, E. A. Pierce & Cassatt offered over the counter a block of 28,000 shares of Borden company stock at $19 a share. The stock is understood to have come from an estate.

Allen & Co., distributed a block of 5,000 shares of Western Auto Supply company common stock at $23,75 a share.

Smith, Barney & Co., on behalf of the syndicate which offered late Thursday afternoon 52,500 shares of G. C. Murphy company no par common stock, announced today that subscriptions had been received in excess of the amount of stock offered.

LETTERS

Letters of less than 250 words addressed to the financial editor will be printed in this column from time to time.

Market Tables.

South Bend, Ind., Feb. 22.—I would like to express my appreciation for the publishing of the New York Weekly Stock Market in your Sunday issues. I believe a large number of people appreciated the reinstating of this weekly record in your paper.

P. S. HAHN.

Hopes It's Permanent.

Chicago, Feb. 24.—To express the hope that reappearance of the Weekly Stock Market page indicates it is to be permanently resumed.

H. K. RANDALL.

MERGER OF STANDARD STATISTICS, POOR'S UP TO STOCKHOLDERS

New York, Feb. 28 (AP).—A proposed merger of two of the leading investment information services—the Standard Statistics company and Poor's Publishing company—was announced today.

Paul T. Babson, president of Poor's, would be chairman of the new company, the Standard and Poor's corporation. He is a cousin of Roger W. Babson, economist.

The plan, subject to approval of shareholders in meetings next week, brings "together the largest and the oldest financial and statistical publishing enterprises in the country," the announcement said.

Henry V. Poor in 1849 became editor of the American Railroad Journal, rated the first commercial periodical providing information on railroads, and in 1860 brought out the first edition of Poor's manual.

The Standard Statistics company, organized in 1906, originated as a card index describing 100 leading corporations and expanded to its present services providing comprehensive information on 6,500 corporations.

HITS CHARGE ONE FIRM GETS 70 PCT. OF SHIP ORDERS

New York, Feb. 28 (AP).—Iron Age, steel trade journal, today took issue with Philip Murray, president of the C. I. O. and head of the Steel Workers union, over his recent assertion that "one corporation is producing 70 per cent of our armor plate and 70 per cent of our merchant marine."

"In speaking of armor plate," said Iron Age, "Mr. Murray was speaking of armor plate for ships. Of the four producers in this country who have the enormous furnaces and presses capable of turning out this thick plate and heat treating it, no one company has a capacity of more than 25 per cent of the total. Thus, if any one of the four had 70 per cent of the armor plate business, the other three would have but 30 per cent of it and would be operating at only 25 per cent of their capacity.

"The statement that this same company is also producing 70 per cent of our merchant vessels is equally misleading and untrue."

Murray's remarks were made in an address at Atlantic City Feb. 25.

BROKERS STUDY ADJUSTMENT OF COMMISSIONS

Changes in brokers' commissions were discussed yesterday by about 40 middle west representatives of New York Stock exchange firms in the Union League club, and a committee of seven was appointed to investigate suggestions.

The committee, headed by George E. Barnes of Wayne Hummer & Co., is expected to submit a plan to the whole group at another meeting next Friday. This plan, if approved, then will be recommended to the New York Stock exchange board of governors.

One of the favored proposals at the session yesterday was understood to be a new schedule "equalizing" commissions—raising them for the higher priced stocks and reducing them for the lower. The schedule would also change the basis of commissions from the number of shares in the transaction to the amount of money involved.

Pacific Gas Boosts Loan Filing to 110 Millions

New York, Feb. 28 [Special].—The management of the Pacific Gas and Electric company is preparing to file an amendment with the Securities and Exchange commission raising the amount of its proposed bond issue from $65,000,000 to $110,000,000, it was reported in the financial district today. The company has been planning to redeem its $91,700,000 of refunding 4s at $110 and to obtain new plant capital.

PRESIDENT SAYS STEEL CAPACITY IS FULLY AMPLE

OPM Report Shows Surplus for 1941.

BY JOHN FISHER.

[Chicago Tribune Press Service.]

Washington, D. C., Feb. 28.—Steel production facilities in the United States are adequate to meet the combined requirements of domestic and British military programs, as well as civilian needs, President Roosevelt said today in reporting on a special survey of the steel industry. He said he saw no reason for a system of priorities at present.

Gano Dunn.

Mr. Roosevelt released a report by Gano Dunn, senior consultant to the production division of the office of production management, on the survey made at the President's request.

The President told his press conference that to say that steel is unavailable for civilian needs would be a deliberate lie, and if any constructor encounters such an assertion, he should come to Washington and report it.

Sees 10 Million Ton Surplus.

The Dunn survey concluded that if certain measures are taken there will be an excess of steel ingot production capacity above total requirements of 10,100,000 tons in 1941 and 2,100,000 tons in 1942. Production capacity was estimated at 87,500,000 tons on Jan. 1, and Dunn's survey geared production capacity with national income, demand for steel increasing with the national income.

Estimating a national income of $80,000,000,000 for the fiscal year 1941, the report showed an estimated surplus steel production capacity of 10,000,000 tons annually for both military and civilian needs.

If the national income should be only $77,000,000,000, the industry would have a surplus capacity of 14,000,000 tons, the report said.

Lists Necessary Steps.

On a $90,000,000 income estimate for the fiscal year 1942, the report estimated a surplus of 2,000,000 tons; on an $87,000,000,000 income, it estimated a 6,000,000 ton surplus.

The steps which must be taken to achieve capacity production, said the report, are the following: [1] Elimination of potential bottlenecks in output of pig iron and coke; [2] even distribution of orders thruout the industry, and [3] a shortening of the period of time during which steel making facilities normally are closed down for repair work.

Should a pig iron shortage develop, said the report, the ratio of scrap to pig in making steel could be somewhat increased to meet the situation. A shortage of coke, it said, could be met by diverting coke from home and ccmmercial use to the steel furnaces.

Says Steel Is Plentiful.

Mr. Roosevelt told of a recent conversation with a small builder who wanted to erect about 150 small steel dwellings at $1,600 to $2,000 per unit. The builder, he said, reported he had been told that steel for his project would be unavailable because the government would not permit diversion of the metal from the defense program. Mr. Roosevelt said this was a deliberate lie, adding that there is plenty of steel for such purposes.

The office of production management warned today that supplies of tungsten must be conserved since shipments from the far east have become "somewhat uncertain and any developments which might cut them off entirely would present serious problems."

Accordingly, the OPM said, tool steel manufacturers should conserve their present stocks of tungsten and use substitutes such as molybdenum, steels, and other suitable alloy combinations. It asked manufacturers to give military orders priority on tungsten needs.

"No Structural Shortage."

New York, Feb. 28 [Special].—The American Institute of Steel Construction today issued a statement declaring that "there will be no shortage of structural steel during 1941. The rolling mills have a capacity to roll twice the quantity of structural steel shapes that will be required by all present known programs. The fabricated structural steel industry is not yet fully occupied despite the sudden rush of orders due to the hurry in constructing plants and factories.

Copper Supply Called Short 50,000 Tons

New York, Feb. 28 (AP).—Trade quarters forecast today that United States copper requirements thru May would exceed present supplies, and supplies now in sight, by 50,000 tons or more.

This estimate was based on the assumption, widely held in the copper market, that February thru May consumption would average around 135,000 tons monthly, or a total of 540,000 tons for the four months.

January consumption reached the record amount of nearly 122,000 tons.

May Use French Supply.

Demand would be met by monthly domestic production of roughly 360,000 tons for the four month period, plus 110,000 of Latin American copper expected to be available, plus around 20,000 tons of copper ordered by France before defeat by Germany and held in this country in bond, which may be acquired by the United States.

Total supplies would thus come to 490,000 tons. With needs calculated at 540,000, there would be a deficit of 50,000 tons.

At the same time, a trade survey revealed that as of Jan. 31 copper fabricators had booked orders for 83,112 tons in excess of supplies. Some of the orders, however, were booked for delivery beyond May 31.

Orders Exceed Holdings.

Refined copper held by manufacturers on Jan. 31 totaled 337,915 tons and 299,317 tons were on order from producers, or a total of 637,232 tons. Unfilled orders totaled 469,291 tons and fabricator working stocks 251,053 tons, a total of 720,344. The difference between the two totals comes to 83,112 tons.

Metal dealers saw several ways the the threatened shortage might be averted.

The United States has already decided on a large scale program for purchasing metal from Latin America. Already on order are 235,000 tons of copper to come in at a monthly rate of 25,000 tons. Shipments might be stepped up, they said.

Cost Inquiry Ordered.

Washington, D. C., Feb. 28 (AP).—The tariff commission said today that it had ordered an investigation of the cost of copper production in the various producing regions of the United States at the request of the price stabilization division of the office of production management.

Recalling that the commission had made such a study in 1932, prior to the imposition of a 4 cents a pound import tax, OPM officials asked for up to date information "for use in connection with wage and other questions arising with respect to national defense."

Du Pont Will Double Its 'Lucite' Plastic Capacity

New York, Feb. 28 (AP).—E. I. du Pont de Nemours & Co. soon will double its capacity for the manufacture of transparent "lucite" plastic sheeting, A. E. Pitcher, general manager of the plastics department, said here today.

FEDERAL 'GRIP' REQUESTED FOR LIFE INSURANCE

SEC Member Urges Stronger Laws.

Washington, D. C., Feb. 28 (AP).—Compulsory federal registration of life insurance companies doing interstate business was proposed to the monopoly investigating committee today by Sumner T. Pike, the Securities and Exchange commission's representative on the committee. He also recommended that such companies be required to submit to federal examination. A division of opinion immediately developed within the monopoly committee.

Sumner T. Pike.

Pike asserted that these, together with other recommendations offered by himself and Gerhard A. Fesell, who conducted a study of life insurance for the monopoly committee, would provide "some slight supervision over certain primarily interstate aspects" of life insurance. The business already is subject to regulation by the states.

Explains His Purposes.

At the same time, Pike declared that "the federal government could not supplant the states, nor should it interfere with their regulatory processes."

"We do not recommend or suggest any form of strict, all inclusive federal regulations," he said. "On the contrary, the entire purpose of our proposals is to demonstrate that such regulation can be avoided by strengthening state regulatory machinery."

Pike declared, however, that "if some steps are not taken now to plug the gaps where state regulation cannot do an effective job or where standards may become unduly relaxed, the weaknesses in the existing state regulatory system may lead to its eventual decay and public clamor will then arise for an all-inclusive federal regulatory system."

Opposed by O'Mahoney.

After hearing Pike's proposals, Senator Joseph C. O'Mahoney [D., Wyo.], chairman of the monopoly committee, reiterated that he was opposed to any type of federal regulation of life insurance at this time.

Representative Hatton W. Sumners [D., Tex.], vice chairman, said he believed the nation was already suffering from "a bad or fairly chronic attack of federalitis." Federal activities, he observed, had "the charac-

[Continued on page 23, column 4.]

Start a Checking Account
— the First of the Month

The first of the month is a good time to start a checking account.

Put your salary or income into the bank, then draw your own checks for the out-go.

That is a good way to keep track of the "ins" and "outs" of the money you handle.

Any Amount Starts a Checking Account

Industrial
NATIONAL BANK
OF CHICAGO
Eighty One (81) West Monroe
FRANKLIN 5700
Formerly Personal Loan & Savings Bank

A million dollar Bank—doing SMALL things BIG

DICK TRACY—That Calls for a Rubdown

UTILITY SHARES PACE MILD STOCK MARKET UPTURN

Steels Fail After an Early Show of Strength.

New York, Feb. 28 (AP).—The stock market today showed mild rallying tendencies stressed mainly by a belated upswing in long-dormant utilities.

Steels wavered and slipped after touching off a quiet forenoon advance. Except for the power company issues, which pushed forward in the final hour, earlier advances of fractions to a point or so for industrials were reduced or canceled at the close.

The Associated Press average of 60 stocks managed to retain a net recovery of 0.2 of a point at 41.5, but on the month was down 0.6. Transfers of 405,880 shares were the largest since Feb. 20 and compared with 312,010 yesterday.

Bethlehem Stock Wavers.

The utility group was enlivened by the testimony of SEC Commissioner Sumner T. Pike before the monopoly committee suggesting insurance firms might well invest some of their funds in common stocks of sound power and light companies.

Settlement by the government of the Bethlehem steel strike brought in moderate bidding after a hesitant start, brokers said, but this influence apparently waned on the thought that the corporation might be the loser in the final adjustment of its labor difficulties. Threats of union rifts in other quarters also dimmed market enthusiasm to some extent.

Motors backed down when it was estimated this week's automotive output was off about 1,000 units.

Steels were not particularly responsive to the statement by the President that he saw no necessity for steel priorities at this time.

CHICAGO PRICES IRREGULAR.

Irregularity developed in trading on the Chicago Stock exchange yesterday, with 33 issues advancing, 25 declining, and 26 remaining unchanged. Transfers amounted to 18,000 shares and 800 rights. Middle West, the volume leader, was one of the price pace setters, moving up ⅝ points to 5¼.

A comparison of several dually listed stocks, showing the changes here in the hour after the New York close, follows:

	N. Y.	Chgo.	Chge.
Aviation Corporation	3⅝	3⅜	+⅛
Libby, McNeill&Libby	5¼	5⅜	+⅛
National Cylinder Gas	9⅝	9¾	+⅛
Pressed Steel Car	10⅛	10¼	+⅛

WHEAT FUTURES RISE TO HIGHEST IN OVER A MONTH

Wheat futures sold highest for more than a month yesterday on the Chicago Board of Trade, but gains were reduced at the close. The May delivery advanced 1⅜ cents after a small dip in the early trading to a peak of 84¾ cents a bushel. Prices at the top showed a recovery of more than 7 cents from the lows reached Feb. 18.

Buying of wheat futures was attributed largely to houses which act for eastern interests and to traders who had sold short recently. The market closed at gains of ½ to 1 cent a bushel, the new crop months showing the most strength.

Corn finished ⅜ to ½ cent higher, and soy beans closed ⅜ to ⅝ cent ahead. Oats and rye were a small fraction of a cent higher.

Government Agency Holds 485,093,518 Bushels Corn

Washington, D. C., Feb. 28 (AP).—The Commodity Credit corporation reported today that on Feb. 21 it held 485,093,518 bushels of 1938, 1939, and 1940 corn either pledged as collateral for grower loans or delivered to the corporation in satisfaction of loans. Loans made to that date on 1940 corn totaled $42,959,250 on 70,518,249 bushels.

WHAT STOCKS DID

[Friday, February 28, 1941.]

NEW YORK STOCKS.
TRIBUNE AVERAGES.

	25 indust.	25 rails.	50 stks.
High	155.40	19.99	87.69
Low	154.51	19.88	87.19
Close	154.76	19.93	87.34
Net change	−0.25	+0.07	−0.09

ASSOCIATED PRESS AVERAGES.
30 indust. 15 rails. 15 util. 60 stks.

Net chg.	+0.1	+0.1	+0.5	+0.2
Friday	58.1	16.4	33.8	41.5
Previous day	58.0	16.3	33.3	41.3
Month ago	59.0	16.5	34.3	42.1
Year ago	70.7	18.5	38.7	49.5
1941 high	63.9	17.7	35.5	45.0
1941 low	55.8	15.4	32.6	39.8
1940 high	74.2	20.5	40.6	52.2
1940 low	52.3	13.0	30.9	37.6

60 Stock Range Since 1927;

	1938-'39.	1932-'37.	1927-'29.
High	54.7	75.3	137.7
Low	33.7	16.9	61.8

DOW-JONES AVERAGES.
30 indus. 20 rails. 15 util. 65 stks.

Opening	121.92	27.38	19.05	41.14
11 a. m.	122.00	27.24	19.06	41.12
12 noon	122.22	27.41	19.08	41.23
1 p. m.	122.18	27.41	19.07	41.22
2 p. m.	121.17	27.43	19.05	41.22
High	122.69	27.51	19.70	41.51
Low	121.60	27.33	18.97	41.04
Close	121.97	27.43	19.62	41.30
Net chg.	+0.10	+0.15	+0.60	+0.20

Transactions.

[In stocks used in Dow-Jones averages.]

Industrials	40,400
Railroads	20,100
Utilities	54,800
Total	115,300

TRADING FIGURES.

	Friday.	Thursday.
Advances	339	167
Declines	151	290
Unchanged	172	181
Total issues	662	638
New 1941 highs	15	4
New 1941 lows	31	43

CHICAGO STOCKS.
TRADING FIGURES.

	Friday.	Thursday.
Advances	33	22
Declines	25	40
Unchanged	26	13
Total issues	84	75
Share volume	18,000	15,000

LONDON AVERAGES.
[London Financial Times.]

	Close.	Net change.
Industrials	85.7	+0.4
Railroads	42.8	.....

NEW YORK STOCKS

The yearly range of prices appears regularly in The Sunday Tribune.

Friday, February 28, 1941.

Shares sold today.....405,880 — Total sales 1941 to date.....22,265,875
Year ago.....601,150 — Total sales 1940 to date.....30,057,610

Stock, div. $—	Sales, 100s.	High.	Low.	Close.	Net chge.
A					
Abbott Lab 1.60a	3	48¼	48	48⅛+	⅝
Adams Exp .40e	2	6	6	6	
Air Reduc 1a	5	38⅝	38⅛	38¼+	⅛
Alaska Jun .50	1	4½	4½	4½	....
Alleghany pr pf	5	17	16½	17	....
Allegh L S 1.50e	3	21	20⅝	20⅝+	⅛
Al Chem&Dye 6	1	146	146	146	+ ½
Allied Mills 1e	6	13¼	13	13¼+	⅛
Allied Strs	13	6¼	6	6¼+	⅛
Do pf 5	1	75⅝	75⅝	75⅝+	⅛
Allis-Ch Mf 1.50e	7	29⅜	29½	29½+	⅛
Alpha P C .25g	1	15⅝	15⅝	15⅝−	⅛
Amal Leather pf	1	13	13	13	+ ⅛
Amerada Corp 2	2	45⅝	45⅝	45⅝−	⅛
Am A C Del 1.20	2	14½	14⅜	14⅜−	⅛
Am Airlines 1e	2	46	46	46 −	⅛
Am Bank Note	2	6⅞	6⅞	6⅞+	⅛
Am Br Sh 1.60	1	35⅞	35½	35½+	⅛
Am Can 4	5	86	84⅞	85 −	1⅛
Am Car&Fdy	4	26	25⅝	26 +	⅛
Am Ch&Chl .40g	3	21	20⅜	21 +	⅝
Am Chicle 4a	1	108¼	108¼	108¼+	¼
Am Col Type .30g	1	8⅛	8⅛	8⅛	
Am Comm Alco	1	5	5	5 −	⅛
Am Crys S .50g	8	12½	11⅞	12⅛+	⅛
Am Encaus Tiling	1	1½	1½	1½	
Am & For Pow	3	⅞	⅞	⅞	
Do $6 pf .30k	7	14¼	13½	14¼+	⅝
Do $7 pf .35k	1	16	16	16 +	¼
Do 2d pf	5	3¼	3	3¼+	⅛
Am-Hawaii SS 2	12	34⅝	33½	33⅝−	1
Am Home P 2.40	1	47⅞	47⅞	47⅞+	⅝
Am Locomotive	2	13½	13½	13½+	⅛
Am M&Fdy .25g	3	12¾	12½	12¾+	⅛
Am M&Met	8	3⅝	3⅝	3⅝+	⅛
Am News Co 1.80	50	25	25	25	
Am Pow&Lt	23	2⅛	2⅛	2⅛+	⅛
Do $6 pf 3k	5	42	41¾	42 +	1
Do $5 pf 2.50k	6	35½	3	35½+	1½
*Am R&StS .15g	8	6		6⅛	
Am Roll Mill .25e	14	13½	13⅛	13¾−	
Do pf 4.50	20	65⅝	65⅝	65⅝+	⅛
Am Saf Raz .80	2	6	5⅞	6 +	⅛
Am Ship Bldg 1e	30	34	33⅝	34 +	1½
Am Sm&R .50e	16	41	40½	40⅝+	⅛
Am Snuff Co 3a	3	50	50	50	
Do pf 6	90	150¼	150¼	150¼+	¼
Am Stl Fdrs .25e	7	23¼	22⅞	23 +	⅛
Am Stores .30e	1	11⅜	11⅜	11⅜−	⅛
Am Sug Ref .50g	10	15⅜	15¼	15¼+	⅛
Am Tel&Tel 9	7	160⅞	160¼	160⅝+	⅛
Am Tobacco 5	1	68⅝	68⅝	68⅝	¼
Do B 5	3	69⅞	69½	69¾+	¼
Am Type Fdrs	1	5¼	5¼	5¼+	⅛
At Wat Wks	97	6¼	5⅝	6¼+	⅝
Am Woolen	6	6⅝	6⅝	6⅝+	⅛
Do pf 7e	1	55½	55½	55½+	⅝
Am Zinc L&S	2	6	6	6	
Anaconda .50g	48	24⅝	24⅛	24⅜+	⅛
Andes Cop .25g	3	10⅜	10	10⅜+	⅛
Arm Ill	15	4⅝	4½	4⅝	
Do pr pf	3	54⅜	54⅜	54⅜+	⅛
Armstr Cork .25g	2	29½	29½	29½	
Asso Dry Goods	4	6⅝	6	6¼+	⅛
Atch T&SF 1e	29	23½	23⅜	23 +	⅛
Do pf 5	3	64	63⅜	63⅜−	⅜
Atl Coast Line	4	15½	15½	15½−	
Atl G&W Indies	4	15⅜	15¼	15⅜−	⅛
Do pf	3	18⅜	18½	18⅜−	⅛
Atl Refining 1	1	21¼	21¼	21¼+	⅛
Atlas Corp .25g	7	7	7	7	....
Aviation Corp	16	3⅜	3½	3⅜	....
Do rt	71	1/32	1/32	1/32	....
B					
Bald Loco ctf	20	15⅝	15	15⅝+	⅛
Balt & Ohio	5	3⅜	3½	3⅜	....
Do pf	1	5	5	5	....
Bang & Ar pf	10	26½	26½	26½	....
Barber Asph .50e	1	8⅞	8⅞	8⅞	....
Barker Bros .75e	2	6⅝	6⅝	6⅝	....
Do pf 2.75	2.60	29½	28⅝	28⅝−	⅛
Barnsdall Oil .15g	4	8⅞	8⅝	8⅝+	⅛
Bath Ir Wks .75e	24	23¼	22⅝	22⅝	....
Beechcraft Cram 1a	1	22¾	22¾	22¾+	¼
Bendix Aviat 1g	14	35⅞	35¼	35⅜+	⅛
BenefindLn 1.85e	5	19⅜	19½	19⅜+	⅛
Do pr pf 2.50	1	56½	56½	56½+	⅛
Beth Steel 1.50g	22	80⅜	78⅝	78⅝−	¼
Black&Deck 1.60	2	19	18⅝	19 +	⅛
Blaw-Knox .25e	3	8½	8½	8½+	⅛
Boeing Airplane	17	16¼	16	16 −	
Bon Ami A 4a	20	106	106	106 −	
Do B 2.50a	20	49½	49½	49½+	
Borden Co .30g	17	19	19	19 −	
Borg-Warner .40g	6	18⅜	18	18⅜+	⅛
Bower Roll Bear	3	35½	35½	35½−	
BrewingCam .10g	1	4	4	4	
Bridgeport Br .75e	13	10¼	10¼	10¼+	
Briggs Mfg 2.50e	4	21⅜	21⅛	21⅜−	
Bklyn&Qu Trans	1	2¾	2¾	2¾+	⅛
Bklyn-Man Trn	8	6	6	6	
Bklyn Un Gas	14	13	11⅞	12⅞+	⅛
Bucyrus-Erie .15g	1	10¼	10¼	10¼+	⅛
Budd Mfg	1	4	4	4	
Budd Wh pf	10	56½	56⅛	56½+	1½
Budd Wheel	1	6¼	6¼	6¼+	⅛
Bulova Watch 2a	1	30⅝	30⅝	30⅝+	
BurrAddMch .15g	2	8	8	8	
BushTBldg pf ct	2.70	20½	19	19½−	⅛
Butler Bros .15g	1	4½	4½	4½	
ByersAM pf	4.24	1.50	81¾	80½	81½+	1½
C					
Calif Packing 1	1	17¾	17¾	17¾	....
Callahan Z-Lead	3	1¼	1	1⅛+	⅛
Calu&Hecle .25g	4	6¾	6¼	6¾−	
Can Dry G Ale .60	6	12¼	12	12⅛+	⅛
Canad Pacific	4	3⅛	3⅛	3⅛−	⅛
Capital Ad A	1	3	3	3	
Case J I C 3e	1	47¾	47½	47¾−	⅛
Caterpil Tractor 2	3	45	45	45	
CelaneseCrp 1.25e	6	23⅜	23⅛	23⅜+	⅛
Do pr pf 7	1	118⅜	118⅜	118⅜	....
Celotex Corp .25g	14	9¼	9	9¼+	⅛
Cent Agu 1.50	6	19¼	19¼	19¼+	⅛
Cent Ill Lt pf 4.50	20	113¼	113¼	113¼+	¼
Cent Violeta Sug	4	6¼	6	6	
Cerro de Pas 1g	7	30⅜	30	30⅜+	⅛
Certain-teed Prod	3	4¼	4¼	4¼+	⅛
Do 6% pf	3	28½	27⅝	28½+	1
Chain Belt .25e	2	18⅝	18⅝	18⅝	
Champ Pp&F .25g	1	18½	18⅛	18½+	⅛
Do pf 6	20	105	104½	104½−	
Ches & Ohio 3	3	41½	41¼	41½+	⅛
Ches Corp	10	2⅜	2⅜	2⅜	....
Chi & E Ill	2	⅞	⅞	⅞	
Do A	10	2	1⅞	1⅞−	⅛
Chi Mail Or .25e	1	6⅝	6⅝	6⅝−	⅛
Chi Pneum Tool	2	11¼	11¼	11¼+	⅛
Chi Rk Isl & Pac	2	5/16	5/16	5/16	....
Childs Co	2	2	2	2	
Chrysler Cp 1.50g	23	67⅞	66¼	66¼+	⅛
City Ice & F 1.20	8	10	10	10	....
Clark Equip .75g	1	36	36	36	....
Clev El Ill pf 4.50	2	111	111	111	....
Climax Moly 1.20	11	29⅜	29⅜	29⅜+	⅛
Cl Peabody 2.75e	1	29⅜	29⅜	29⅜+	⅛
Coca-Cola 5e	3	93	92¾	93 +	¾
Colg-Palm .50a	3	12¼	12¼	12¼+	⅛
Collins & Aik pf 5	20	111	111	111	....
Colum Brc A .45e	1	19⅝	19⅜	19⅝+	⅛
Do B .45g	1	19½	19½	19½+	⅛
Colum G&E .10g	55	4⅜	4	4⅜+	⅛
Colum Gas 6	2	76	75	76 +	1⅛
Colum Pict	2	5⅛	5⅛	5⅛+	⅛
Do pf 2.75	1	23¾	23¾	23¾	....
Comi Credit 3	9	30¼	30	30	⅛
Comlinvest Tr 4	6	36⅝	36¼	36⅜+	⅛
Comi Solv .25e	5	9¾	9¾	9¾+	⅛
Comwlth & So	19		⅝	11/16	11/16	⅛
Do pf 3	2	51	50½	51	⅜
Comwlth Ed 1.80	35	28⅝	28¼	28⅝+	⅛
Congoleum N 1	6	17½	17¼	17½+	⅛
Consol	1	26	26	26	⅛
Consol Cig 1.75e	1	12⅞	12⅜	12⅜	....
Do pf 7	.80	87	87	87	....
Do pr pf 6.50	.20	94	94	94	....
Cons Coppermn .5g	3	6⅜	6¼	6⅜+	⅛
Cons Edison 2	92	22¾	22½	22¾+	⅜
Do pf 5	11	105¾	105	105¼+	⅛
Consol Film Ind	3	11/16	11/16	11/16	+1/16
Do pf .25k	1	7⅞	7⅞	7⅞	....
Consol Oil .125g	41	5½	5⅜	5½	....
Consoln Coal	3	3⅝	3⅝	3⅞+	⅛
Do pf	3	16½	16⅛	16½+	⅛
Cons Pow pf 4.50	1	103	103	103	+ 1½
Containr Co .25g	4	14⅜	14⅜	14⅜+	⅛
Cont Bak A	1	8	8	8	....
Do B	1	11/16	11/16	11/16	....
Do pf 8	2	83½	83½	83½+	⅛
Cont Can 2e	11	87⅞	87⅜	87⅝+	⅜
Cont Ins 1.60a	3	36⅝	36¼	36¼	....
Cont Motors	1	3	3	3	− ⅛
Cont Oil Del.25g	13	17⅜	17⅛	17⅛−	⅛
Copperweld S .20e	1	15	15	15	−1/16
Corn Exchange 3 .50	48	48	48	48	+ 1⅜
Corn Products 3	5	45⅝	45¼	45⅝−	⅛
Do pf 7	20	176¼	176¼	176¼+	¼
Coty Inc .50e	1	4¼	4¼	4¼	....
Crane Co .80e	3	16¾	15½	15⅝−	⅛
Do cv pf 5	1.20	100¾	100½	100⅝+	1¼
Crown Ck&S .50e	2	24	23¾	23⅞	....
Crown Zell .50g	5	13⅜	13¼	13⅜+	⅛
Do pf 5	1.30	87½	87¼	87½	....
Crucible Steel	16	41¼	41	41⅜+	⅛
Cuba RR pf	2	3	3	3	....
Cuban-Am Sug	23	4⅝	4¼	4½+	⅛
*Do cv pf 2.75g	2	45⅜	43⅝	45⅜+	⅝
Curtis Publishg	2	1¼	1⅛	1⅛	....
Do pr pf 7	1	118⅜	118⅜	118⅜	....
Curt Wright .50e	25	5⅝	5⅝	5⅝	....
Do A 2	3	26⅜	26¼	26⅜+	⅛
Cutler-Hamm .35g	1	17½	17½	17½−	¼
D					
Dayt P&L pf 4.50	10	110	110	110	+ ¼
Deere&Co 1.50e	7	20	19¾	19¾−	⅛
Detroit-Wem-G 1.50	1	16	16	16	− ⅛
Del&Hudson	2	10	10	10	+ ⅛
Del Lack&West	4	3	3	3	....
Detroit Edis 2g	7	111½	109⅝	111¼+	1½
Devoe&R A .50g	50	14⅜	14⅜	14⅜	....
Diam Mat pf 1.50	2	39	39	39	....
Diam T Mot .25e	2	7¾	7½	7¾+	⅛
Dixie-Vortex .50e	8	9¾	9¾	9¾+	⅛
Do A 2.50	.40	36	36	36	....
Doehler DC 1.25e	3	22¼	22¼	22¼+	⅛
Dome Mines 2h	7	15½	15½	15⅝−	⅛
Douglas Aire 5e	7	72¾	72¾	72¾+	⅛
Dow Chem 3	1	124	124	124	− ½
Dresser Mfg .2e	2	19¼	19	19¼+	⅛
duPont deN 1.75g	9	144¾	144¼	144⅝	+ ⅛
Do pf 4.50	2	123	123	123	+ 1
E					
Eastern Air L	1	27¾	27¼	27¼+	⅛
Eastern Roll Mill	1	4	4	4	....
Eastma Kodak 6	5	132	130½	132	+ 2
Eaton Mfg .75g	2	32	32	32	+ 1
El Auto-Lite 3	7	30⅜	30½	30⅜	− ⅛
Elec Boat .80e	13	14⅜	14⅜	14⅜+	⅛
El Power&Lt	23	3⅜	3¼	3⅜+	⅛
Do $6 pf .30k	3	26¼	25½	26¼+	1⅛
Do $7 pf .35k	13	32	29⅜	31½+	3
El Storage Bat 2	1	31¼	31½	31½	....
Endicott-John 3	1	41	41	41	+ 1
Do pf 5	1	110½	110	110	....
Eng Pub Service	34	5⅝	4⅞	5⅛+	⅛
Do $5½pf 5.50	2	73½	71½	73½+	1½
Do $6 pf 6	1	77	77	77	+ 1⅛
Erie&Pitts 3.50	10	75	75	75	+10⅛
Erie R R	1	9/16	9/16	9/16−3/16	
Eureka V Clean	4	3⅛	3¼	3⅛+	⅛
F					
Fajardo Sug .50g	23	22½	21⅜	22⅜+	⅜
Fed Lt&Tract 1a	2	12½	12	12⅜+	⅛
Fed Mng&Sm 1g	3	25	24⅝	25 +	⅛
Fed Mot Truck	1	3	3	3	....
First T&R pf 6	1	102¾	102¾	102¾−	⅛
First Nat St 2.50	2	36	35⅝	35⅝+	⅛
Flintkote .25g	2	13¾	13¾	13⅜+	⅛
Follansbee Stl	2	5⅝	5¼	5¼	....
Foster Wheeler	8	14¾	13⅜	14¼+	⅛
Francisco Sugar	11	3⅜	3¼	3⅜+	⅛
G					
Gair Robert	5	2¼	2	2 −	⅛
Do pf	10	18½	17¾	18¼+	⅜
Gamewell Co 1e	40	19¾	19⅜	19⅝+	⅛
Gar Wood In .20g	1	5⅝	5⅝	5⅝−	⅛
Gen Am Inv .15e	4	4⅞	4⅝	4⅞+	⅛
Gen Am Trans 3e	1	50⅜	50⅜	50⅜+	⅛
Gen Baking .60	2	6⅝	6⅝	6⅝	....
Gen Bronze	4	4¼	4¼	4¼	....
Gen Cable	5	5	5	5 +	⅛
Gen Cigar 1	1	17½	17½	17½+	⅛
Gen Elec .35g	28	33	32⅜	32⅞+	⅛
Gen Foods 2	8	35⅝	35⅛	35¼	....
Gen G&El A	1	⅝	⅝	⅝+1/16	
Do cv pf	30	57	56	57 +	1
Gen Motors .75g	25	43⅝	43	43⅜	....
Do pf 5	2	125⅝	125½	125⅝−	⅛
Gen Out Advert	1	3⅜	3⅞	3⅞	....
Do A 2k	1	42½	42½	42½	+ ⅝
Gen Printlnk .60	3	7	6⅞	7 +	⅛
Gen Pub Service	4	⅝	⅝	⅝	
Gen Ry Sig .50e	2	13⅜	13½	13⅜+	⅛
Do pf 6	.90	106	104	106 +	3
Gen Real&Util	10	5/16	5/16	5/16	....
Gen Refract .40g	3	24¾	24¾	24¾+	⅛
GenSteelCast pf 3.10		52¾	51⅝	52 +	⅜
GenTheaEq .25g	5	13⅜	13¼	13⅜+	⅛
Gen T&Rub .50g	1	11¼	11¼	11¼+	⅛
Gillette Saf R	2	3¼	3⅛	3¼	....
Gimbel Bros	24	6	5⅝	6 +	⅛
Do $6 pf 6	2	62	62	63½+	3½
Glidden Co 1e	1	13¼	13⅜	13½+	⅜
Goodrich BF .25g	1	13¾	13	13½+	⅜
Do pf 5	1	80¾	80¾	80¾+	⅝
GoodyrT&R 1a	6	18	17⅞	18 +	⅛
Do pf 5	1	80⅞	80⅞	80⅞+	⅝
Goth Silk Hosiery	3	1¾	1¾	1¾	....
Graham-Paige Mo	3	⅞	⅞	⅞	....
GranbyCMin .15g	1	5	5	5 −	⅛
Grand Un Stores	1	10⅝	10⅝	10⅝	....
Grant WT 1.40	2	31⅜	31⅜	31⅜+	⅛
GtNorOr ctf1.75e	1	14	14	14 −	⅛
GtNorRy pf .50e	7	24½	24¼	24½	....
GtWestSug 2	3	22¾	22¾	22¾+	⅛
Do pf 7	.10	141½	141¼	141½−	⅛
Green HL 2a	2	31¾	31	31¾	....
GreynhCorp 1a	19	11¾	11¼	11¾+	⅛
GrumAircE 1.25e	1	14¼	14¼	14¼	....
Guantan Sugar	2	1⅝	1⅝	1⅝	....
Gulf M&O .pf	1	10⅝	10⅝	10⅝+	⅛
H					
HackW pfA 1.75	10	34	34	34	+ ¼
HamilWat pf 6	.30	104½	104½	104½+	¼
Harb-Walk .375g	3	20⅞	20⅝	20⅝−	⅛
Hayes Mfg	7	23¾	23¾	23¾	....
HeckerProd .60	2	6⅜	6⅜	6⅜	....
Hercu Motor 1e	1	13	13	13	+ ⅛
Holly Sugar	9	11⅛	10½	11¼+	⅛
HomestkMin 4.50	1	45⅝	45⅝	45⅝−	⅛
HoshldFin pf 5..	1	110⅝	110⅝	110½+	⅛
Hudson&Man	3	½	½	½	....
HudBM&S h2e	4	16½	16¼	16½−	⅛
Hudson Motor	5	3⅜	3⅜	3⅜	....
Hupp Motor	4	⅝	⅝	⅝	....
I					
Illinois Central	7	7	7	7	....
Do L L 4	.50	39⅝	39	39⅝+	1¼
Do pf	1	13⅜	13⅜	13⅜+	⅛
IndPw&Lt 1.60	7	4⅜	4⅜	4⅜	....
Inland Steel 4	4	76⅝	76	76⅛+	⅛
InspirtCopp .25g	11	10⅝	10⅜	10⅝+	⅛
InterceRubber .40e	14	4⅜	3¾	4⅛+	1
Interlake Iron	5	9	9	9	....
Int Agricultural	2	1⅜	1⅜	1⅜+	⅛
IntBusMach 6a	2	150	150	150	....
IntHarv 1.60 C	5	49	48⅝	48⅝−	....
Do pf 7	1	159	159	159	+ ½
IntHydr-El A	12	2	1⅞	2 +	⅛
Int Mer Mar	7	8⅝	8⅜	8⅜	....
IntNickCan 2	11	25	24⅜	24⅝	....
IntPaper&Pw	12	14¾	14¼	14	....
Do pf 5	20	66⅞	65¼	65½	....
IntRyCen Am	3	3⅜	3⅜	3⅜	+ ⅛
Do pf 1.25k	20	36⅞	36⅞	36⅞	....
IntShoe 1.50a	1	29⅞	29⅞	29⅞+	⅝
IntTel&Tel	9	2⅜	2¼	2¼	....
Do for ct	13	2⅜	2⅜	2⅜	....
IntrstDis 1.35a	1	6¼	6¼	6¼+	⅛
J					
JewelTea 2.40	1	39¾	39¾	39¾+	⅛
Jones-LSt pf 4e	2	101¾	101	101 −	1½
K					
KaufmannD pf 5	.10	100¼	100¼	100¼+	⅛
Kayser J 50e	2	7¼	7¼	7¼−	⅛
Kelsey-HW A 1k	1	14¾	14¾	14¾

ICKES' POWER POLICY ASSAILED BY OREGONIANS

Gov. C. A. Sprague Charges Political Distribution.

Portland, Ore., Feb. 28 [Special].—Secretary of the Interior Harold L. Ickes was accused by Gov. Charles A. Sprague and other Oregonians today of political and discriminatory distribution of Bonneville and Grand Coulee hydro-electric power.

Ickes disclosed yesterday that he had refused to sell additional Bonneville power to the Aluminum Company of America. The company sought the power for a proposed new plant in the Columbia river valley, possibly near here or Vancouver, Wash.

"Ickes' action," declared Gov. Sprague, "represents the danger of concentration of authority that I have been preaching against all along. I am not speaking for the aluminum company, but I dislike the fact that any individual has the power to determine the destiny of communities in this fashion. When you eat out of the hand of Washington you have to take what they feed you."

Assailed by Portland Mayor.

He was joined by Mayor Earl B. Riley of Portland and David B. Simpson, vice president of the Portland Chamber of Commerce, in assailing the explanation offered by the interior secretary.

Ickes said he declined the aluminum company contract because he wished to give other companies a chance to buy power and because federal law requires him to reserve 50 per cent of the output for sale to publicly owned power districts supplying Oregon and Washington.

It was mentioned that on the same day Ickes refused more power to the aluminum company, he allocated 40,000 kilowatts to the Reynolds Metal company of Richmond, Va., a competitor of the aluminum company. The Reynolds firm, with a 4 million dollar federal loan, will enter the Columbia river valley industrial area.

Ickes also has announced that he is considering giving a power contract to the Henry J. Kaiser company of San Francisco, manufacturer of magnesium steel which is said to be lighter, stronger, and cheaper than aluminum.

Doubts Ickes' Explanation.

Mayor Riley contended that these new contracts, signed or under favorable consideration, "do not add up to the secretary's claim" that he is obliged to reserve power for public ownership units. He also observed that Oregonians are voting down public ownership proposals as rapidly as they are presented.

"Secretary Ickes' action seems indeed strange," Riley said, "coming at this time, during the national emergency, when we are expending every possible effort to encourage new industries to locate in the Columbia basin. I am curious to know why industry should be retarded in this district and encouraged to seek locations elsewhere. I would suggest that our delegation in Washington ask for an immediate explanation of this action."

Simpson charged that Ickes' action hinders progress in industrial development vital to the armament program.

SIXTH BUYERS' CHICAGO GUIDE PUT INTO MAILS

The Chicago Association of Commerce yesterday started circulation of the 1941 edition of the Buyers' Guide and Industrial Directory of Chicago, which is designed to strengthen Chicago's trade ties with important buyers in the middle west.

The wares and services offered to consumers by more than 8,400 Chicago companies are catalogued in the guide. It is the sixth issued since 1936 and contains more than 23,000 different listings covering items from needles to steam engines.

FOREIGN EXCHANGE

[Quoted in American cents.]

	Feb. 28.	Feb. 27.	Wk. ago.	Yr. ago.
London	403.50	403.75	403.00	394.87
†Do	404.00	404.00	404.00	.....
Paris	‡	‡	‡	2.23⅞
Italy	5.06	5.06	5.06	5.05
Belgium	‡	‡	‡	16.88
Switzld.	23.23	23.23	23.24	22.43
Holland	‡	‡	‡	53.20
Denmark	‡	‡	‡	19.33
Sweden	23.84	23.84	23.85	23.83
Norway	‡	‡	‡	22.73
Germany	*40.05	*40.05	*40.05	40.20
†Do	20.15	20.20	20.85	.....
Greece	*.68	*.68	*.68	.73½
Rumania	‡	‡	‡	.63
Jugo-Slav	*2.35	*2.35	*2.35	2.35
Finland	*2.05	*2.05	*2.05	1.75
Canada	85.50	85.12½	84.87½	86.25
‡Do	90.91	90.91	90.91	.....
Argentina	23.50	23.65	23.75	23.40
‡Do	29.77	29.77	29.77	.....
Brazil	*5.00	*5.00	*5.00	5.10
Hongkong	24.67	24.74	24.48	24.59
Shanghai	5.72	5.72	5.77	6.95
Japan	23.48	23.48	23.48	23.49
India	30.33	30.33	30.33	30.23
Chile	3.50	3.50	3.50	3.50
Singapore	47.75	47.75	47.75	46.55
Hungary	*19.77	*19.77	*19.77	17.65
Mexico	*20.70	*20.70	*20.70	16.75

*Nominal. †Benevolent. ‡Official. §Not quoted. ¶Selling price; banks buy at 402c.

Chicago Business in January Shows Large Gain Over 1940

January established itself as a period of the most pronounced upturn in recent Chicago history, the Chicago Association of Commerce said yesterday in its monthly survey of business conditions. In only a few of the indices used in the survey were there declines from January, 1940.

Indicating the rate at which factories in the district are working, pay rolls showed a gain of 18 per cent over last year. Car loadings rose 25 per cent.

The steel industry's high operating rate was reflected in a 31 per cent increase in pig iron production. The association said one of the most significant gains was in the building field, where permits for new structures more than doubled the January, 1940, total. The cost of new projects authorized totaled $2,971,163 against $868,399 a year ago. Actual contracts awarded totaled $12,919,000, compared with $4,506,000.

Sales of new cars in Cook county, rated as one of the best barometers of business activity, showed a 21 per cent gain over 1940.

The only recessions occurred in real estate, where there was an 11 per cent decline in transfers; on the Chicago Stock exchange; in surface lines rides, where there was a small decline, and in activity at the stockyards.

Following is the association's comparison of the major indices for January and the 1940 month:

	January, 1941.	January, 1940.
Building permits	297	146
Cost	$ 2,971,163	$ 868,399
Contracts awarded to building projects, Cook county	700	343
Cost [F. W. Dodge corporation]	$ 12,919,000	$ 4,506,000
Real estate transfers	4,091	3,555
Consideration	$ 4,804,581	$ 5,486,861
Retailers' occupation tax collection, Cook county	$ 6,284,180	$ 5,516,713
Department store sales index	89.3	83.3
Employé index, manufacturing industries	118.7	106.3
Pay roll index, manufacturing industries	135.1	114.2
Bank clearings	$1,538,814,560	$1,451,418,000
Bank debits to individual accounts:		
7 federal reserve district	$6,178,000,000	$5,609,000,000
Chicago only	$3,421,886,000	$3,232,143,000
Chicago Stock exchange transactions:		
Number of shares, stocks	561,000	607,000
Market value of shares traded	$ 13,640,795	$ 15,214,944
Bonds	.....	$ 262,000
Car loadings	205,891	183,279
Railway express shipments, Chicago area	1,882,759	1,729,332
Air express shipments, Chicago area	21,982	18,648
L. C. L. merchandise cars, December, 1940	42,386	40,617
Telephones in use, Jan. 31	1,037,188	1,002,009
New car registrations, Cook county [bureau of motor advice]	12,024	9,950
Electric power production, kwh, Dec. 29-Feb. 1	757,414,000	702,929,000
Chicago Surface Lines revenue passenger	59,418,972	59,477,980
Postal receipts	$ 4,774,839	$ 4,658,112
Air passengers:		
Arrivals	14,551	15,627
Departures	16,386	16,013
Pig iron production, Chicago area, net tons	953,101	728,252
Live stock slaughtered under federal inspection	858,192	984,048
Families on relief rolls:		
Cook county	84,265	98,358
Other Illinois counties	72,921	77,117

SHALL RFC SIGN MARK DOOR OF RESERVE BANK?

That, 'Tis Said, Causes Big Control Fight.

[Continued from page 21, column 1.]

professor of public finance and chairman of the department of economics at the University of Chicago.

N. H. Noyes, vice president of Eli Lilly & Co., Indianapolis, Ind., and president of Paper Package company, Indianapolis; Charles B. Van Dusen of Detroit, Mich., former vice president and general manager of S. S. Kresge company, offices which he relinquished in 1938, altho he remained on the board of directors; Frank D. Williams, executive vice president and cashier of the First Capital National Bank of Iowa City, at Iowa City, Ia., and Cummings.

Schram is a native of Peru, Ind., where he was born Nov. 23, 1893. He was graduated from Peru High school in 1911, and in 1915 he went to Hillview, Ill., to become manager of the Hartwell ranch and later part owner. He remained there until 1933, when he went to Washington, D. C., to become chief of levee and irrigation activities of the federal government. He was appointed a director of the RFC in June, 1936, and became chairman in July, 1939.

Young, the reserve bank vice president, was born in Toledo, Ill., Dec. 9, 1890. He attended the public schools, studied law for two years, and entered the banking business in 1906, holding offices in various banks until 1916. In the world war he was a second lieutenant in the army, assigned to the finance department. After the war ended he became vice president of a country bank, and in 1921 he joined the Chicago reserve bank as an examiner.

Vice President in 1936.

He was appointed assistant federal reserve agent on Jan. 1, 1930. In January, 1932, he was named secretary of the board of directors and manager of the bank examination department. He was appointed a vice president in 1936. He is a member of the banking advisory committee of the University of Illinois.

Preston, the reserve bank's first vice president, was born in Woodbury, Tenn., Dec. 6, 1884. He attended Woodbury academy and the University of Tennessee. Preston engaged in the abstract and title business in California from 1907 to 1912. He was president and cashier of the Fort Bragg [Cal.] Commercial bank from 1912 to 1928; vice president of the Bank of America National Bank and Trust company, San Francisco, in 1928-'29, held the same position with the bank's New York office 1929-'32, was manager of the Chicago office of the RFC in 1932-'33, and was deputy governor of the Federal Reserve Bank of Chicago from 1933 to 1936. He has been first vice president since 1936.

Sproul Elected President of N. Y. Federal Reserve Bank

New York, Feb. 28 [Special].—The board of directors of the Federal Reserve Bank of New York, with the approval of the board of governors of the federal reserve system, has elected Allan Sproul, president of the bank for five years, beginning tomorrow.

OFFICIAL WEATHER FORECAST

INDIANA: Fair Saturday, slowly rising temperature; Sunday increasing cloudiness and warmer, possible light rain in extreme north at night.

LOWER MICHIGAN: Fair, slowly rising temperature Saturday; Sunday increasing cloudiness and warmer, followed by light rain or snow in west and north at night.

UPPER MICHIGAN: Increasing cloudiness with rising temperature Saturday, followed by occasional light snow Sunday; slightly warmer in extreme east Sunday.

WISCONSIN: Increasing cloudiness with rising temperature Saturday; Sunday occasional light snow, warmer in extreme southeast, somewhat colder in northwest.

IOWA: Partly cloudy in south, cloudy in north portion Saturday and Sunday; warmer Saturday and in southeast Sunday.

MINNESOTA: Considerable cloudiness Saturday and Sunday, occasional light snow in north Saturday and in east Sunday; warmer in south Saturday, somewhat colder in north Sunday.

OHIO: Fair, continued cold Saturday: Sunday partly cloudy, slowly rising temperatures.

Place of observation.	Direction of wind.	Temp. 6:30 p. m.	Highest today.	Lowest last 24 hours.	24 hours. Precipitation last
State of weather.					
Feb. 28 .6:30 p. m.					
Central standard time.					
East central states—					
Alpena, clear	N.W.	15	20	7	...
Carbondale, clear	N.W.	29	33	19	.05
Chicago, cloudy	N.	27	28	23	.06
Cincinnati, cloudy	N.W.	29	29	18	.01
Cleveland, cloudy	N.	19	25	17	.08
Detroit, clear	N.W.	18	25	16	...
Escanaba, clear	S.W.	20	29	7	...
Evansville, clear	N.	28	32	22	...
Fort Wayne, clear	N.W.	23	29	13	.01
Frankfort, clear	N.	14	24	7	...
Grand Rapids, cloudy	N.W.	21	26	9	...
Indianapolis, clear	N.W.	25	30	13	...
La Crosse, cloudy	S.	17	31	-11	...
Madison, cloudy	S.	22	28	7	...
Marquette, clear	E.	21	25	15	...
Memphis, cloudy	N.	34	37	23	...
Milwaukee, cloudy	N.E.	26	29	14	.01
Moline, clear	E.	25	30	4	...
Nashville, cloudy	N.W.	29	33	24	.13
Peoria, cloudy	N.W.	26	32	10	...
S. Ste. Marie, clear	W.	11	17	-5	...
Springfield, clear	N.E.	27	32	4	.11
West central states—					
Bismarck, cloudy	S.E.	34	36	7	...
Charles City, clear	S.E.	26	30	2	...
Concordia, cloudy	S.	27	29	6	...
Des Moines, cloudy	S.E.	30	33	8	...
Devils Lake, cloudy	S.E.	24	34	5	...
Dubuque, clear	E.	28	31	6	...
Duluth, cloudy	S.	22	28	8	...
Fargo, cloudy	S.E.	27	29	4	...
Huron, cloudy	S.E.	29	30	11	...
Kansas City, cloudy	S.E.	35	38	18	...
Little Rock, cloudy	S.E.	37	42	25	...
Mpls.-St. P., cloudy	E.	22	28	3	...
Oklahoma City, cloudy	S.E.	51	54	55	...
Omaha, cloudy	S.	32	33	14	...
Rapid City, cloudy	N.E.	50	52	21	...
St. Louis, cloudy	N.E.	30	32	16	...
Sioux City, cloudy	S.W.	29	30	11	...
Springfield, cloudy	S.E.	36	39	14	...
Wichita, cloudy	S.W.	36	41	4	...
Williston, cloudy	S.E.	42	41	10	...
Eastern states—					
Albany, cloudy	N.	16	20	12	...
Atlanta, cloudy	N.W.	30	37	28	...
Boston, cloudy	N.E.	35	35	16	...
Buffalo, cloudy	N.W.	18	20	15	...
New York, snow	N.W.	21	25	19	.16
Philadelphia, snow	N.	16	23	16	.02
Pittsburgh, cloudy	N.W.	27	33	15	.22
Raleigh, cloudy	N.	30	39	28	.05
Syracuse, cloudy	N.W.	14	17	4	...
Washington, snow	N.W.	25	27	23	.10
Gulf states—					
Abilene, clear	S.W.	62	68	35	...
Amarillo, clear	S.E.	56	64	30	...
Birmingham, cloudy	N.W.	32	34	27	.10
Brownsville, cloudy	S.E.	60	69	34	...
El Paso, cloudy	S.	70	72	39	...
Fort Worth, clear	S.E.	54	65	35	...
Galveston, clear	S.W.	56	66	39	...
Jacksonville, clear	W.	43	52	35	...
Miami, clear	N.W.	58	64	52	...
Mobile, clear	N.	35	47	34	...
New Orleans, cloudy	N.	51	56	40	...
San Antonio, cloudy	S.	63	69	34	...
Shreveport, clear	E.	49	54	38	...
Tallahassee, clear	N.W.	43	48	29	...
Tampa, clear	N.W.	53	58	45	...
Vicksburg, cloudy	N.E.	40	47	27	...
Mountain states—					
Albuquerque, cloudy	S.	60	65	28	...
Boise, cloudy	S.E.	56	58	44	.01
Butte, cloudy	S.W.	44	50	32	...
Cheyenne, cloudy	W.	55	59	28	...
Cody, cloudy	S.E.	52	60	35	...
Denver, cloudy	N.E.	64	68	32	...
Havre, cloudy	N.E.	43	54	14	...
Lander, cloudy	W.	49	53	27	...
Miles City, cloudy	S.	56	64	7	...
Phoenix, cloudy	S.E.	77	81	43	...
Salt Lake City, cloudy	S.E.	56	59	41	...
Yellowst'ne Pk., cloudy	S.	38	45	31	...
Pacific states—					
Fresno, cloudy	S.E.	55	66	54	.35
Los Angeles, fair	N.W.	55	65	54	1.48
Pendleton, cloudy	E.	52	58	51	.09
Portland, fair	S.E.	53	55	45	.24
San Diego, cloudy	S.	65	74	57	...
San Francisco, cloudy	S.	61	64	53	.41
Seattle, cloudy	N.W.	47	59	48	.18
Spokane, rain	E.	51	52	45	.14
Yuma, cloudy	S.	79	79	54	...
Canadian—					
Battleford, cloudy	N.W.	13	14	-8	...
Calgary, cloudy	N.E.	16	31	6	...
Edmonton, cloudy	N.W.	10	11	-5	...
Montreal, cloudy	N.E.	29	31	7	...
Toronto, cloudy	N.W.	15	18	8	...
Winnipeg, cloudy	S.E.	20	21	1	...

FEDERAL 'GRIP' REQUESTED FOR LIFE INSURANCE

SEC Member Advocates Stronger Laws.

[Continued from page 21, column 8.]

teristics of the famous camel—he largely follows his nose. When he gets in the tent he crowds the states out pretty largely."

Thurman Arnold, assistant attorney general, said, however, that the "problem is whether the states can do the job or not." If it developed that they could not, he said, "we might wake up after the war and find out we've got to take legislative action far more drastic than otherwise would be necessary."

Pike suggested that the government encourage "the gradual disappearance and eventual elimination of industrial insurance" thru a system of lump sum death benefits under the social security system or by providing government insurance of a similar type thru postal facilities. He described industrial insurance as the type "sold in small amounts primarily to persons of little means" and under which premiums are paid weekly or monthly to collectors who call at the homes of the insured.

Pike asserted that the question of limiting the size of insurance companies was one for special governmental study. He said, however, that deal with the question of size, there were several possible steps, but all were drastic.

Would Liberalize Laws.

The states, Pike contended, should consider liberalizing their investment laws to permit life insurance companies to invest a part of their funds in common stocks. State action also was asked to abolish what Pike termed "clandestine conferences" among life insurance companies to fix ates thru intercompany "gentlemen's agreements."

Pike recommended that the states assist policy holders to "participate more directly in the managements of their companies." He suggested as one method appointment by state governors of public directors to membership on the boards of life insurance companies.

"Nothing," Pike said, "should, of course, be done in this field which would enable irresponsible groups acting from improper motives to seize control of life insurance companies."

Proposes Broad Study.

Besides the recommendations with respect to life insurance, Pike proposed that congress or some federal agency be directed to conduct "a thoro investigation of all forms of fire, casualty, and marine insurance."

In making his proposals for federal regulation Pike said there was "no desire on our part to place government in a position to tamper with insurance investments, to control investment policies, or to interfere in any way with the companies' free exercise of managerial judgment."

Pike also suggested these new federal activities:

1. Empower some federal agency to prevent companies from using the mails, the telephone, the radio, or other means of interstate commerce to sell insurance in a state where they have not been lawfully admitted to do business.

Other Actions Proposed.

2. Amend the national bankruptcy act to permit any state insurance commissioner or a federal agency to apply to the federal court for liquidation or reorganization of an insurance company with impaired reserves.

3. A federal prohibition against officers and directors of companies operating in more than one state from using their positions for "improper personal gain."

4. Creation of an insurance advisory council composed of representatives of the federal agency handling insurance matters, three state commissioners, three company officials, and three policy holders. Such a council, Pike proposed, might aid in integrating federal and state examination systems, make recommendations for standard accounting practices, and suggest state legislation.

BUILDING LOANS GAIN WITH FEWER FORECLOSURES

A. R. Gardner, president of the Federal Home Loan Bank of Chicago, reported yesterday that savings, building, and loan associations in Illinois and Wisconsin made loans totaling $122,000,000 in 1940, an increase of nearly 24 per cent over 1939.

The total of nonfarm real estate foreclosures in the two states shrank 39 per cent in the same period, the second largest drop in foreclosures in any of the 12 districts of the federal home loan bank system, Gardner said.

People and Events

Lee Thomas has been appointed a vice president, general manager, and a director of the Edward Katzinger company, Chicago hardware manufacturing firm. He formerly was director of merchandising for Butler Brothers.

Walter G. Young, division passenger agent for the Rock Island Lines in Chicago, has been named manager of the railroad's vacation travel service bureau. Paul Christensen, Chicago city passenger agent, succeeds Young as division representative.

Walter G. Young (left) and Lee Thomas in Chicago business news yesterday.

Harry M. Birsner, former president of the Atlas Brewing company, Chicago, has been named production manager in addition to his recent appointment as director of sales for the Jacob Ruppert brewery, New York.

Charles B. Hinternhoff has joined Fitch Investors Service as vice president in charge of the Chicago office.

AM. HAIR & FELT CUTS PREFERRED STOCK ARREARS

Directors of the American Hair and Felt company, Chicago, yesterday acted to reduce the arrearage on the second preferred stock to $4.25 a share as of April 1 with the declaration of a $7.50 dividend. The regular quarterly payment of $1.50 on the first preferred also was ordered.

Montgomery Ward & Co. directors declared the usual quarterly dividends of 50 cents on the common stock and $1.75 on the class A.

The usual payment of 35 cents was authorized by the General Electric company.

Dividends announced yesterday, with payment and record dates, follow:

Stock, rate, period—	Payable.	Stock of record.
Allied Stre 5% pf, $1.25, q.	Apr 1	Mar 17
Am Crystal Sugar, 25c	Apr 1	Mar 17
AmHair&F 1st pf, $1.50, q.	Apr 1	Mar 20
Do 2d pf, $7.50 arr.	Mar 15	Mar 10
Am Hard Rubber pf, $2, q.	Mar 31	Mar 20
Am Optical, 25c, q.	Apr 1	Mar 22
Bastian Blessing, 40c, q.	Apr 1	Mar 15
Do pf, $1.37½, q.	Apr 1	Mar 15
BritColPower, cl A, 50c, q.	Apr 15	Mar 31
AMByers, 7% pf, $2.11, arr.	Apr 1	Mar 15
Canad Westinghse, 50c, q.	Apr 1	Mar 17
Diveo-Twin Truck, 25c	Mar 16	Mar 6
Dominion Glass, $1.25, q.	Apr 1	Mar 15
Eagle-Picher Lead, 10c	Apr. 1	Mar. 4
East Malleable Iron, 25c, q.	Mar 10	Feb 28
Genl Electric, 35c	Apr 25	Mar 14
Genl Refractories, 40c	Mar 28	Mar 10
Gulf Oil, 25c	Apr 1	Mar 14
Kobacker Stores, 25c	Mar 14	Mar 7
MonroeLoanSoc, cl A, 5c	Apr 15	Apr 8
Montgomery Ward, 50c, q.	Apr 15	Mar 19
Do cl A, $1.75, q.	Apr 1	Mar 19
Nail Steel Car, 50c, q.	Apr 15	Mar 31
Page Hersey Tubes, $1.25, q.	Apr 1	Mar 15
Roeser&Pendleton, 25c, q.	Apr 1	Mar 10
Tex El Ry, $5.35 liquidating	Mar. 10	Mar. 5
20thCent-FoxF pf, 37½c, q.	Mar 31	Mar 17
Waukesha Motor, 25c, q.	Apr 1	Mar 15
Westmoreland, 25c q.	Apr 1	Mar 15
Westmoreland Coal, $1.	Apr 1	Mar 15
Wolverine Tube, 10c	Mar 31	Mar 18

q—Quarterly. arr—Payment on arrears.

Bondholders Ask More Time to Study Car Line Control

A petition for additional time to study the powers of the new five man board set up by Federal Judge Michael L. Igoe to control the Chicago Surface Lines was filed in federal court yesterday by attorneys for first mortgage bondholders' committees. Expressing fear that security holders' rights—"if any"—may be prejudiced by the abolition of the old board of operators, the petition asks the right to file a future motion to amend the plan or strike the order making it effective.

BANK STOCKS

CHICAGO.

[Nominal quotations.]

	—Yesterday— Bid.	Ask.	Feb. 27. Bid.	Ask.
American Natl.	240	250	240	250
Chicago Title	116	120	116	120
City National	108	113	109	114
Contin'tal Illinois	83½	86	83½	86
First National	273	279	273	279
Harris Trust	304	314	304	314
Industrial Natl.	45	47	45	47
Do. pfd.	99	101	99	101
La Salle National	78	83	78	83
Northern Trust	523	533	520	535

NEW YORK.

Bankers Trust	55⅝	57⅝	55⅝	57⅝
Bank of Manhat.	15¾	16⅝	15¾	16⅝
Central Hanover	98	101	98	101
Chase	30¼	32½	31	33
Chemical	46⅜	48⅜	46⅛	48⅛
First National	1605	1645	1605	1645
Guaranty	292	297	293	298
Irving	11¼	12¼	11	12
Manufacturers T	35⅜	37⅜	36	38
National City	26¼	27¾	26¼	28
New York Trust	100	103	100½	103½

OTHER BANKS.

Bank of America	36	39	36¼	38¾
First Nat. Boston	45¼	47¼	45¼	47¼

DU PONT — E. I. DU PONT DE NEMOURS & COMPANY

WILMINGTON, DELAWARE: *February 17, 1941*

The Board of Directors has declared this day a dividend of $1.12½ a share on the outstanding Preferred Stock, payable April 25, 1941, to stockholders of record at the close of business on April 10, 1941; also $1.75 a share, as the first "interim" dividend for 1941, on the outstanding Common Stock, payable March 14, 1941, to stockholders of record at the close of business on February 24, 1941.

W. F. RASKOB, *Secretary*

A YANK GETS THE NAZI DOUBLE CROSS

Strange Judas

by Douglas Newton

What was the secret mission of a young American in the den of the Nazi gestapo? Why did two young women declare their love for him within the space of a few minutes? Which one, even as she kissed him, put the fatal chalk marks on his back which led to his capture by the Nazis?

Love, intrigue and hair-raising adventure against a background of Nazi terror—all these and more will hold you in suspense right up to the final chapter of

Don't miss a word of this new fast-moving story of love and intrigue in wartime Europe beginning next Monday in the Chicago Tribune!

CHICAGO TRIBUNE

HAROLD TEEN—THE LITTLE MAN HAS A BUSY DAY

FARM LEADERS ASK CROP LOAN RATES BE HIKED

Oppose Direct Government Fixing of Prices.

Washington, D. C., Feb. 28 (AP).—Farm leaders from the cotton, corn, and wheat belts today urged congress to raise their incomes thru price supporting government loans and testified that this was preferable to any attempts at direct government price fixing.

They told the senate agriculture committee that war had greatly reduced markets for cotton, wheat, flour, lard, and other major products. Something must be done, they said, to keep the farmer in step with larger profits to industry and higher wages for labor from military spending.

Support Bankhead Bill.

At the same time, the farm spokesmen, all officers of the American Farm Bureau federation, agreed that the present program of acreage control and marketing penalties must be tightened to prevent adding to already large surpluses.

Men from cotton, wheat, corn, tobacco, and rice areas in turn gave general support to a bill introduced by Senator John H. Bankhead [D., Ala.], which would order high government loans to producers of these five basic crops when they complied with production control programs. In the past these government loans have merely attempted to keep market prices from dropping too low.

O. O. Wolf, president of the Kansas Farm bureau and wheat belt witness, said there was a "big difference" between raising prices thru a government loan and direct price fixing.

Fixes a Minimum Only.

"The government loan merely fixes a minimum price and the market may go well above that," he said. "Under price fixing, the farmer must hold his product until the market will take it, while under the loan system the government will take it, if necessary, at public expense."

A corn belt witness, Francis Johnson, president of the Iowa Farm bureau, testified that most corn growers made their profits from feeding corn to hogs and live stock. He said a higher loan rate would tend to stabilize the ratio between prices of corn and live stock.

Ransom Aldrich, president of the Mississippi Farm bureau, testified that sharp declines in cotton exports had caused a dire situation in the cotton belt.

Asks 16 Cent Cotton Loan.

"Without present government loans cotton probably would be selling at 4 cents a pound instead of the 9 cents we got last season," he said. He asked a government loan on cotton at 16 or more cents a pound.

R. E. Short, president of the Arkansas Farm bureau, testified that the war had aided rice growers by shutting off some imports from the orient and opening a market in Cuba.

"However, we feel we've been sitting on a powder keg and higher loans would bring some stability," Short said.

A tobacco area witness, J. F. Porter, president of the Tennessee Farm bureau, also urged the higher loan proposal, saying that the war had blocked many tobacco markets.

Investors' Guide

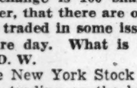

Saturday, March 1, 1941.

[Copyright: 1941: By The Chicago Tribune.]

TEN SHARE UNITS.

I have always thought that the round lot for trading on the New York Stock exchange is 100 shares. I notice, however, that there are only 30 or 40 shares traded in some issues during an entire day. What is the explanation?—D. W.

Answer: The New York Stock exchange permits trading on the basis of 10 share units, instead of the customary 100 share units, in a list of about 240 so-called "inactive" stocks. The smaller unit is used because trading in these inactive issues is relatively quiet, and listed trading would be even more infrequent if transactions could be effected only on 100 share lots.

The exchange started trading in 10 share units on Jan. 3, 1927, and assigned the inactive issues to a special place on the trading floor designated as "Post 30."

MUTUAL SAVINGS.

I would like to know the extent of deposits in the mutual savings bank system. Does Illinois have mutual savings banks?—R. U.

Answer: Mutual savings banks operating in 17 states had total deposits at the end of 1940 of $10,617,758,621, a new peak. These banks held almost one-sixth of all the bank deposits in the nation, according to the National Association of Mutual Savings banks. Illinois does not have a law permitting the establishment of mutual savings banks.

NOT EXEMPT.

I am the administrator of the estate of a friend who died in February, 1940. Do I have to file an income tax return for the period in which he was alive?—H. S.

Answer: An income tax return must be filed by the representative of the estate of a deceased person for the period ending with the date of his death. In this type of return all income which was earned or accrued during the period must be entered. All accrued deductions are permitted, as well as the full personal exemption.

A FAMILY AFFAIR.

I sold some stock to my sister last year. I wonder if I can deduct the loss I took on the deal in my income tax return?—P. B.

Answer: A loss resulting from a transaction between members of a family is not deductible, even tho the sale may have been bona fide. However, losses are recognized if they arise from sales to relatives outside the immediate family, such as cousins, uncles, aunts, relatives by marriage, and friends.

NEW YORK BOND TRANSACTIONS

BOND AVERAGES

[Compiled by the Associated Press.]

	20 rails.	10 indus.	10 util.	10 fgn.
Net change..	+0.1	—0.1	—0.1	+0.6
Friday	61.4	104.3	99.4	43.2
Prev. day ..	61.3	104.4	99.5	42.6
Month ago..	62.5	104.7	100.3	40.5
Year ago ..	56.9	102.3	96.4	50.5
1941 high ..	64.2	105.3	101.5	43.2
1941 low ..	60.2	104.2	99.0	38.0
1940 high ..	61.4	105.9	100.7	53.5
1940 low ..	48.3	98.9	90.3	35.1

10 LOW-YIELD BONDS.

Friday 113.0	Previous day ..113.1		
Month ago 114.1	Year ago 111.7		
1941 high 114.6	1941 low 113.0		
1940 high.....114.6	1940 low 108.4		

DOMESTIC.

Sales, thous.		High.	Low.	Close.	Net chge.
7	†‡Abit P&P 5s'53	46	45½	45½—	½
5	AdamsExp 4s'48	101	101	101	....
1	do 4s '47	103¾	103¾	103¾	....
12	Allegh cv 5s '44	94	93½	93⅝—	⅛
1	do cv 5s '49	81	81	81	+ ⅝
27	†do 5s '50 st	61	60	61	+ ½
2	AlliedStrs 4½s'51	103	103	103	....
5	AlliedCh cv 4s'52	107¼	107	107¼	+ ⅛
1	do cv 4s '52 ctd	105¼	105¼	105¼	....
15	Am&ForP 5s2030	54¾	54	54¾	+ ¾
26	AmIGCh 5½s '49	103	102½	103	+ ¾
2	AmT&T 5½s '43	103⅝	103⅛	103⅝	—3/32
8	do 3½s '66	108⅛	108¼	108¼	+ ⅛
10	do 3¼s '61	108⅝	108⅜	108⅝	+ ⅜
1	AnacCop 4½s'50	104	104	104	+ ⅛
10	†AngCNit deb '67	33½	33½	33½	+ ½
2	Ann Arbor 4s '95	49	49	49	....
2	Arm Del 4s '57	106¼	106¼	106¼	— ⅛
8	do 4s '55	105⅝	105¼	105½	+ ⅛
6	AT&SF 4s '95	108¼	107⅞	108¼	+ ⅛
1	do aj 4s '95 st	89⅝	89⅝	89⅝	....
1	do 4s 1909-'55	98	98	98	— ⅛
23	do 4½s '48	103⅝	103⅝	103⅝	— ⅛
8	ACLine clt 4s'52	72	71⅝	71⅝	— ⅜
10	do 4½s '64	63⅜	62½	63½	— ⅜
3	do 5s '45	80	80	80	....
1	Atl&Dan 1st4s'48	35⅝	35⅝	35⅝	— ⅛
16	AtlG&WI 5s '59	84	82¾	84	+ 1¼
1	Aust&NW 5s '41	99¾	99¾	99¾	....
10	B&O 1st mt '48st	67⅝	67	67⅝	+ ⅜
31	do '95 st A	43¼	42½	43¼	+ ⅜
14	do '95 st C	48⅞	48⅜	48⅞	+ ⅜
129	do 4s '60 st D	42¾	42¼	42⅝	+ ⅜
48	do '96 st F	42⅞	42¼	42½	+ ⅜
425	†do cv '60 st	20	19¼	19⅝	+ ⅜
8	do 4s '48	66	66	66	....
4	doPLE-WVa'51st	56	55½	56	....
15	do 5 W '50 st	46⅝	46½	46⅝	+ ⅛
1	Bang&A cv4s'51st	49	49	49	— 1⅛
3	Beth Stl 3½s'52	106¼	106¼	106¼	+ ⅜
2	do 3¼s '65	105	105	105	....
2	Boston&Me 5s '67	75	75	75	....
27	†do 4½s '70	21	20¾	21	+ 1
2	do 4s '60	67½	67½	67⅝	— ⅛
4	BklyEdis 3¼s'66	108¾	108¾	108¾	....
7	BklyUGas 5s'45	110¼	110¼	110¼	— ⅛
11	Buf R&P 5s' 57	45⅞	45	45⅞	+ ⅛
2	†BurCR-N 5s'34	5	5	5	....
10	Bush Tm 5s '55	43¼	43	43	— ⅜
4	Cal&Chic 4s'66	106¼	106¼	106¼	....
10	CanNat 5s '69	94½	94½	94½	....
1	do 5s '69 Oct	94½	94½	94½	+ ⅛
3	do 4½s '55	93½	93½	93½	+ 1
2	do 4½s '57	92½	92½	92½	+ ⅜
48	CanPac 5s '60	50½	49¾	50¼	+ ⅜
9	do 1st 4s '49	69½	69	69½	+ ⅜
2	†CenRRNJ 5s '87	14¼	14	14	— ⅜
11	do 5s '87 reg	12½	12	12	....
8	Cert-td 5½s '48	88⅛	88	88	+ ⅛
3	C&O 4½s '92	131⅛	131⅛	131⅛	— ⅛
26	do 3½s '96 D	102⅝	102⅝	102⅝	....
40	do rfg 3½s '63 F	105½	105½	105½	—1/16
14	†C&A 3s '49	9¼	9	9	....
7	CB&Q 4½s '77	76	75½	76	....
4	do gen 4s '58	83⅜	83⅛	83⅜	— ⅛
5	do Ill 4s '49	98	97⅞	97⅞	— ⅛
46	do Ill 3½s '49	97½	97	97½	+ 1
28	C&EI 5s '97	25	24½	25	+ ⅛
23	†ChiGtW 4s '59	33	32⅝	32⅝	— ⅜
10	CI&S 4s '50	71	71	71	....
1	†CI&L 6s '66	7½	7½	7½	+ 1
1	do 4s '47	23	23	23	....
266	†ChMStP&P 5s '75	7⅞	7⅞	7½	+ ⅛
7	do aj 5s 2000	1⅝	1⅝	1⅝	....
11	†CM&StP 4½s'89F	36⅝	36½	36⅝	+ ⅜
22	do 4½s '89 C	36⅛	36	36	+ ⅛
19	do 4½s '89 E	36	35⅞	36	....
18	do 5s '50	36	35⅝	35⅝	— ⅛
9	do 3½s '89 B	35	35	35	+ ⅛
18	†‡C&NW 6½s '36	23¼	23	23¼	+ 1¼
2	do rfg 5s 2037	12¾	12¾	12¾	+ ⅛
3	do gm 5s '87	20½	20⅜	20⅜	— ⅛
8	do cv 4½s '49	1¼	1¼	1¼	....
28	do gn 5s 2037	12⅝	12⅝	12⅝	+ ⅜
8	do 4½s 2037 C	12⅜	12⅜	12⅜	+ ⅛
21	do 4s '87	19	19	19	+ ¼
14	do 4s '87 st	19	19	19	+ ¼
27	do 5½s '37	18½	18½	18½	+ ⅛
2	†ChiRy 5s '27	44	43	44	+ 2½
9	†‡CRI&P 4½s'52A	9⅝	9¼	9¼	— ⅛
10	do 4½s '52 A ct	8½	8½	8½	— ⅛
4	do cv 4½s '60	1⅛	1⅛	1⅛	....
55	do 4s '88	17½	17	17	....
15	do 4s '88 reg	9	9	9¼	+ ⅜
36	do rfg 4s '34 ct	8¼	8	8	....
1	CStL&NO 5s '51	75	75	75	+ 1
7	Ch&W Ind4¼s'62	93½	93½	93½	— ⅛
5	do 4s '52	91⅝	91⅝	91⅝	+ ⅛
5	Childs cv 5s '47	29½	29½	29½	....
3	Cin G&E 3¼s'66	108¼	108¼	108¼	+ ⅛
5	CCC&StL 4½s'77	57¾	57¾	57¾	+ ⅜
5	do gen 4s '93	74	74	74	+ 1½
25	Clev El Ill 3s'70	107¼	107¼	107¼	....
1	Clev T T 3½s'72	88⅝	88⅝	88⅝	— ⅛
3	do 5s '73	77	77	77	....
4	do 4½s '77C	69¼	69¼	69¼	+ ⅛
46	Col&So 4½s'80	14	13¾	13¾	— ⅛
2	Col G 5s'52May	104	104	104	....
1	do 5s 1961	103¾	103¾	103¾	— ⅛
7	Col-S oh el3¼s'70	106½	106¼	106½	+ ⅛
7	†ComM inc'69ww	38	37½	38	+ ⅜
9	Com E cv3½s'58	115	114¼	115	+ ⅜
8	Con Ed 3¼s '46	103¾	103¾	103¾	....
5	do 5s '48	105½	105½	105½	+ ⅛
12	do 3½s '58	107½	107½	107½	+ ⅜
9	Con Oil cv3½s'51	104¼	104	104¼	— ⅜
3	Con Prod 5s'54	20	20	20	....
2	do 4s '55 Jan	20	20	20	— ¼
1	do 4s '56	20	20	20	....
2	Cons Ed 3s'70	109¾	109¾	109¾	+ ⅛
7	do 3¼s '66	107¾	107¾	107¾	— ⅜
5	Cont Oil 2¾s'48	105	105	105	....
3	Crane C 2¼s '50	101	101	101	— ⅛
9	Cuba NR5½s'42	16½	16½	16½	....
6	do 5½s '42 ctf	15¾	15¾	15¾	— ⅛
5	Cuba RR7½s'46	17½	17½	17½	....
2	do 6s '46	18	17	18	+ ⅛
6	Del&Hud rfz4s'43	50	49¾	49¾	+ ⅜
4	†‡D&RG 4½s'36	8¼	8¼	8¼	+ ⅛
24	†‡do 4s '36	8½	7⅞	8⅛	+ ⅜
4	†D&RG W 5s'78	7	7	7	— ⅛
10	Det Ed 3s '70	105¾	105¾	105⅝	— ⅛
12	Duquen L3½s'65	108¼	108	108	— ⅛
2	El Auto L2¼s'50	101¼	101¼	101¼	....
4	E J & E 3½s '70	104½	104½	104½	— ⅛
29	†Erie rfg 5s '67	18¾	18	18¾	+ ⅛
14	†do 5s '75	18½	18	18⅜	+ ⅛
12	†do 1st 4s '96	83¼	82¾	83¼	+ 1¼
41	†do gen lien4s'96	44¾	44	44½	+ ⅜
35	†do cv 4s '53 A	38¾	38	38⅝	+ 1⅛
45	†do cv 4s '53 B	38	38	38	....
3	†ErieGene 6s'57	103	103	103	....
1	Fairb M4s'56	106⅝	106⅝	106⅝	....
1	Fed L&T 5s '42	102	102	102	....
1	Fire T&R3½s'48	104½	104½	104½	....
19	FlaECou 6s'74	104	104	104	— ⅛
5	GenStlCst 5½s'49	86½	85¾	86½	+ ⅜
2	GtNorRy 5½s'52	104	104	104	....
2	GtNor 4½s'76 D	90⅞	90¾	90⅝	+ ⅛
20	do 4s '46 G	101	100⅝	100⅝	— ⅜
11	do 4s '46 H	95½	95	95	— ⅛
4	do 3½s '67	82	82	82	....
4	GulfM&O 4s '75	65¾	65¾	65¾	....
4	†do inc 2015	40	40	40	+ ⅝
5	GulfStSt1 4½s'61	104	104	104	....
7	GulfStUt 3½s'69	109¾	109¾	109¾	....
1	HudsCoGas 5s'49	122	122	122	— ⅜
19	Hd-Mn rfg 5s'57	47	46¾	47	+ ⅛
15	†do inc 5s '57	12¼	12	12¼	....
15	IllBellTel 2¾s'81	102¼	102¼	102¾	....
24	IllCen rfg 4s'55	42¾	42	42	— ⅜
81	do 4½s '66	41⅝	40¾	40⅝	— ⅜
2	do 5s '55	50	50	50	....
43	IC-CSL-NO 5s'63A	43¾	43¼	43¾	+ ⅜
2	do 4½s '63	41	41	41	+ 1
10	IndianSt 3s '61	105¾	105¾	105⅝	— ⅛
11	†IntGN 1st 6s'52	10½	10½	10½	....
1	†do 5s '56 C	9⅞	9⅞	9⅞	....
28	IntHydE cv 6s'44	47¾	47	47¾	+ ⅜
13	IntMerMar 6s'41	82¾	82½	82½	+ ⅜
2	IntPaper 5s '47	103	103	103	....
233	IntT&T 4½s '52	43	41⅞	43	+ ⅜
176	do 5s '55	45¼	44¼	45⅛	+ ⅜
5	Kanw-Mich 4s'90	95	95	95	....
3	†KCFtS-M 4s'36	36⅛	36	36⅛	+ ⅛
3	KCSouth 5s '50	71	71	71	+ ⅛
1	KCTerm 4s '60	108½	108½	108½	....
1	Keith B F 6s'46	102¼	102¼	102¼	....
10	KyIndT 4½s'61	81⅞	81½	81⅞	— ⅛
5	LacGas 6s '42 B	56½	56¼	56½	+ ⅛
13	do 5½s '53	60⅝	59⅝	60⅜	+ 1⅛
4	do 5½s '60 D	60⅝	59⅝	60⅝	+ 3⅛
3	LE&West 3s'47	83	83	83	+ 1
1	do 2d 5s '41	98½	98½	98⅛	+ ⅜
23	LS&MS 3½s '97	92¾	92¼	92¾	....
7	do 3½s '97 reg	88½	88½	88½	....
15	Leh C&N4½s'54C	64	63¾	64	+ 2⅛
2	LV Coal5s'54st	40	40	40	....
2	L V RTerm5s'54	44	44	44	+ ⅛
5	do 4½s 2003 st	23¾	23¾	23	....
16	do 4s 2003 st	21⅝	21	21⅝	— ⅛
1	do Term 5s '51	50	50	50	....
4	Lex&East 5s '65	117	117	117	— 1⅞
2	LibMcN&L 4s'55	105	105	105	....
1	Liggett&M 7s'44	120¾	120¾	120¾	+ ⅛
1	do 5s '51	126	126	126	....
5	LionOilcv 4½s'52	95	95	95	— ⅛
5	Loews 3½s '46	104¼	104¼	104¼	....
13	Longls rfg 4s'49	96¾	96¾	96¾	— ⅛
4	LorillardCo7s '44	120½	120½	120½	+ ⅛
6	Louis&Ark 5s'69	85	84¾	85	....
5	Lou&Jeff B6s'45	109¼	109¼	109¼	+ ⅛
6	Lou&N 4½s 2003	97½	97½	97½	— ⅛
5	do 3½s 50 A	104	104	104	— ⅛
2	Lou&NSJtM4s'52	90	90	90	+ 1½
1	Maine Cen4½s'60	50	50	50	....
8	ManatiSug 4s'57	33	31¾	32½	+ 1½
23	ManhEle 5s'53	86	86	86	— ⅛
1	MarionSt S 6s'47	92	92	92	— 1
1	do 6s '47 st	90	90	90	....
25	†McK&Rb 5½s'50	108¾	108¼	108¾	— ⅛
31	Mich Cen 3½s'52	98⅜	98¼	98⅜	— ⅛
8	MichCnGas 4s'63	103⅜	103⅜	103⅜	....
12	†‡M&N cn4½s'30	33	32	33	+ 1
5	†MSp&NW 4s'47	18	18	18	— ⅛
4	†M&SLcn 5s'34ct	7	7	7	+ ⅛
1	†MSP&SSM 6s'46	2¼	2¼	2¼	....

Friday, February 28, 1941.

Sales today, par value.....$7,174,300 **Total sales 1941 to date....$354,734,875**

Year ago..... 5,011,300 **Total sales 1940 to date.... 270,736,450**

UNITED STATES GOVERNMENT BONDS.

Sales, thous.	Issue—	High.	Low.	Close.	Net chge.	Bid.	Asked.	Yield.	Close yr.ago.
3	Treasury 3¼s,	1941	102	102	102	— .1	102	102.3	....
2	Treasury 3¼s,	1945-'43	107.10	107.10	107.10	— .2	107.11	107.13	.39 109.27
1	Treasury 3¼s,	1956-'46	113.17	113.17	113.17	+ .2	113.17	113.21	.94 .....
1	Treasury 3s,	1948-'46	110.5	110.5	110.5	— .10	110.5	110.9	.99 .....
2	Treasury 3¼s,	1949-'46	110.24	110.24	110.24	— .2	110.24	110.28	.99 .....
3	Treasury 2s,	1947	105.8	105.8	105.8	+ .6	105.4	105.8	1.19 .....
3	Treasury 2½s,	1952-'50	106.1	106.1	106.1	+ .1	105.29	106	1.81 105.14
1	Treasury 2½s,	1954-'51	107.31	107.31	107.31	— .3	107.30	108.1	1.88 107.7
1	Treasury 3s,	1955-'51	110.26	110.26	110.26	— .1	110.26	110.29	1.86 110.1
1	Treasury 2s,	1955-'53	102.14	102.14	102.14	— .2	102.10	102.14	1.78 .....
2	Treasury 2¾s,	1960-'55	109.4	109	109	— .10	109	109.3	2.12 107.20
1	Treasury 2¾s,	1959-'56	108.5	108.5	108.5	— .6	108.6	108.9	2.12 .....
1	Treasury 2½s,	1965-'60	108.17	108.17	108.17	+ .1	108.14	108.17	2.22 106.3
2	Home Own Ln 1½s,	'47-'45	102	102	102	...	102.1	102.3	.98 .....

UNITED STATES TREASURY NOTES.

[Quoted by C. F. Childs & Co.]

[Fractional parts of quotations are in 32ds of 1 point.]

Series and maturity—	Bid.	Asked.	Yield.	Series and maturity—	Bid.	Asked.	Yield.
A 1½s, Mar. 15, '41	..100.1			C 1s, Sept. 15, '43	..101.28	101.30	.23
B 1⅛s, June 15, '41	..101.8	101.10	*59-64	B 1½s, Dec. 15, '43	..102.11	102.13	.26
C 1⅛s, Dec. 15, '41	..101.24	101.26	*53-64	B 1s, Mar. 15, '44	..101.25	101.27	.39
A 1¼s, Mar. 15, '42	..102.3	102.5	*11-32	A ⅞s, June 15, '44	..100.26	100.28	.48
B 2s, Sept. 15, '42	..103.10	103.12	*10-32	C 1s, Sept. 15, '44	..101.25	101.28	.47
C 1⅛s, Dec. 15, '42	..103.8	103.10	*6-32	D ⅞s, Sept. 15, '44	.. 99.24	99.26	†.81
WID ⅞s, Mar. 15, '43	..100.24	100.28	†.31	A ⅞s, Mar. 15, '45	..100.24	100.26	.55
A 1¼s, June 15, '43	..102.2	102.4	.19	B ⅞s, Dec. 15, '45	.. 99.16	99.18	†.85

*Premium in excess of zero yield to maturity or first callable date. †Taxable.

UNITED STATES TREASURY STATEMENT.

(Chicago Tribune Press Service.)

WASHINGTON, D. C., Feb. 28.—The following is a statement of the condition of the United States treasury on Feb. 26, 1941:

Income to date this year	$ 3,771,388,200	Public works agencies	$ 1,145,812,600
Income to date last year	3,469,084,800	Veterans' administration	336,992,000
Increase	$ 302,303,400	Deficit this year	3,519,907,500
Departm'tal, including relief	$ 550,818,400	Deficit last year	2,618,914,600
Agriculture	617,498,200	Increase	$ 900,992,900
Navy	1,219,302,100	Public debt this year	$46,075,203,600
Army	1,809,148,400	Public debt last year	42,350,952,900
Interest on public debt	535,846,400	Increase	$ 3,724,250,700
Loan agencies	5,884,000		
Security agencies	622,534,300		

Sales, thous.		High.	Low.	Close.	Net chge.
6	†do 5½s '49	1¼	1¼	1¼	....
18	†do 5½s '78	68⅝	68⅝	68⅝	....
9	†‡do 5s '38	10	9⅝	10	+ ⅛
35	†‡dogtd 5s '38	10¼	10¼	10¼	+ ⅛
90	†‡do cn 4s '38	10⅝	9⅝	10¼	+ ⅛
236	M-K-Tex 5s'62A	17⅝	17	17⅝	+ ⅛
72	†do aj 5s '67	4¾	4¼	4½	....
55	4½s '78	15½	14¾	15½	+ ⅛
80	do 1st 4s '90	29¾	28¾	29⅝	+ 1⅝
43	do 4s 62 B	15¼	14⅝	15¼	+ ⅛
1	†MoPac 5s'65A	21½	21½	21½	+ ½
2	†do 5s '77 F	21½	21½	21½	— ⅛
6	†do 5s '77 F ct	21	20⅝	20⅝	....
2	†do 5s '78 G	21¾	21¾	21¾	— ⅛
12	†do 5s 81 I	21¾	21¼	21⅜	+ ⅛
5	†do gen 4s '75	1⅝	1½	1½	....
2	Mob&Mal 4s '91	53	53	53	....
2	MonWPP 6s '65	110⅝	110⅝	110⅝	— ⅜
12	MontPw 3¾s '66	104½	104	104½	....
2	MorA&Ev 5s '55	37½	37½	37½	....
2	do 4½s '55	33½	33½	33¼	....
11	do 3½s 2000	37⅞	37⅜	37⅜	....
2	NashC&StL 4s'78	68½	68¼	68½	....
16	Nat Da 3¼s '60	103⅜	103⅛	103⅜	....
1	Natl Steel 3s '65	104	104	104	....
18	Nat Sup 3¾s '54	104½	104½	104½	— ⅛
5	NEngRR 4s '45	53	53	53	+ ⅛
28	NJP&L 4½s '60	108⅝	108⅜	108⅝	— ⅛
5	NOPSv 5s '52	106¼	106¼	106¼	....
5	N Orl Tm 4s '53	70	69⅝	69⅝	+ ⅛
2	†NOT&Mo5½s'54ct	38	37⅜	38	+ ⅛
1	†do 5s '54B	38	38	38	+ 1
1	†do 5s D '54	37	37	37	+ 1
2	†‡NYG&L 5s '46	37½	37	37½	+ ⅛
2	NY&P'tnam 4s'93	51¾	51	51	+ 1
10	NYC rfg 5s 2013	64½	64¼	64½	+ ⅛
65	do 4½s 2013A	58⅝	58⅜	58⅝	....
17	do cn 4s '98	58⅛	57¾	58⅛	+ ⅛
47	do 3¾s '46	93¾	93¼	93⅜	+ ⅛
4	do cv 3¼s '52	61	60½	61	— ¼
6	NYC&HR 3½s'97	84¾	84¾	84¾	— ⅛
17	NYC&StL 6s '41	96	95	95¾	— ⅛
10	do 5½s '74A	70¼	70¼	70¼	— ⅛
119	do 4½s '78	59⅝	58⅝	59⅛	+ 1¼
28	do 4s '46	91	90¼	90¼	+ ¼
23	N Y City 3s '80	100¼	100⅜	100⅛	+ ¼
5	NYConnect3½s'65	99½	99½	99½	— ¼
3	NYDock cv 5s'47	66	65⅝	66	+ ⅜
8	do 4s '51	60½	60	60½	— ⅛
4	NYEdis 3¼s '65	107⅜	107⅜	107⅜	....
6	do 3½s '66	108⅜	108⅜	108⅜	+ ⅛
1	NYGEH&P 4s'49	116	116	116	— 1½
4	NYL&W 4½s '73	53½	53½	53½	— ⅜
12	†NYNH&Hcv6s'48	23⅜	23¼	23⅜	— ⅛
12	†do 4½s '67	23	22⅝	22⅞	+ ⅛
2	†do 4s '56	21	20½	21	+ ⅛
8	†do 3½s '54	20½	20½	20½	+ ⅛
4	†do cv 3½s '56	20½	20½	20½	....
11	†NYO&Wrfg4s'92	4¾	4¾	4¾	....
1	NYS&W 5s 51A	106	104	106	+ ⅛
2	NYSteam 3¼s'63	105½	105¼	105¾	— ⅛
7	†NYS&WT 5s '43	75½	75½	75½	— ⅛
8	NYTranR 6s'46st	99½	99½	99½	+ ¼
5	†NYW&B4½s'46	2⅜	2⅜	2⅜	+ ⅛
2	NiagSp cv5½s'50	103	102	103	....
1	†Norf&So4½ ct	90	90	90	+ 3⅝
4	†do 5s '61 ct	14½	14½	14½	+ ⅛
16	†‡do 5s '61A	14⅝	14½	14⅝	+ ⅛
5	NoAmCo 4s '59	105¾	105¾	105¾	+ ⅛
1	do 3½s '54	104¼

HELP WANTED—MEN.

Employment Service.

OUR LETTERS or CAMPAIGNS can help you win better sal. positions. See us NOW. $3. B. H. Allen, 340 N. Dearborn-st. R.1208.

SALARIED positions. See our ad this column Sunday and Wednesday. R. W. BIXBY, INC.

Employment Agencies.

PRODUCTION-IND. ENGRS.
5 Schedule clerks, $125-$200; Merit rating, $200; Expediter, $200; T. S. engrs., $200-$300; Methods engr., $215; Chief Fact. Mgrs. Supt., Production Men, Draftsmen, and Designers.

10 Tool Designers, $200-$300
3 JR. DRAFTSMEN, $100
COST CLERK-timekeeper, construc....$150
BOYS FOR OFFICE WORK, age 18-19..$78
FACTORY BOYS, 30c-35c
TOOLRM. APPRENTICE, 2 years' exp. 75c
Tool and die..$1.25 Machinist 85c
Trim saw .....65c Cabinet gluer 55c
Eng. lathe hand 40c Stock boys....$16
SUPERVISOR, HAMBURGER CHAIN....$35
Gas attend...$22.50 Chicken butcher..$20
WABASH, 202 S. STATE

Office Hours 9 A. M.-6 P. M.

OUR ENTIRE PERSONNEL AT YOUR SERVICE. REGISTER ANY TIME TODAY. MANY EXCELLENT POSITIONS OPEN IN ALL LINES.

8 MEDICAL DETAILERS
FOR NEW ENGLAND STATES.....$250
TIME STUDY MEN, $175 up.....$200
DRAFTSMEN—Several .....$150-$250
SALES ENGR.—M. E. or E. E. Only..$200
MECH. DETAILERS—Machinery $175
Food Sales .$150+ Sales Credits .$120+

10 BOYS, LEARN, 35c
Millwright, Mfg., 90c.
MACHINISTS, MACHINE OPERATORS, all kinds. FACTORY HELP, with or without experience. Top salaries.
TRIANGLE-MAJESTIC
25 EAST JACKSON. 13TH FLOOR.

10 Chemical Engineers
OR
CHEMISTS
Free to travel. Excellent future, large national firm. All positions permanent. Employer interviewing at our office all day. All expenses paid. Salary $150.
COLTS FEEDER—Yng. Steady...$20-$24
MILLWRIGHT—South Side.
LABORERS, 40c.
HUSKY BOYS—5 10" 40c
Auto Greasers .$23 Auto Mechanics.....
All Trades, 343 S. Dearborn

TUCKER PERSONNEL
120 SO. LA SALLE-ST. SUITE 903.
Night Mgr., Rest., Ex. Mar.....$130
Draftsman, Ex. 25-35.....
Cr. and Col., Sml. Loan and Fin. Ex..$135
Typist, Rapid, Adv., 18-21.....$85
Off. Boys, H. S. Grad., 18-21.....$60-$75
CENTRAL 3663.

OFFICE BOYS, WITH-WITHOUT EXP. TIME STUDY ENGINEERS.
SHOP BOYS, $16.
HUSKY MEN, 35 YRS. 55c
PACKERS, ANY EXP. 40c-50c
OUT-OF-TOWN MEN, BOYS COME IN.

LOOP, 28 E. JACKSON

COST ACCNT., WISC., $125
FINANCE CREDIT MANAGER $200
OFC. MGR., Auditor Large Organiz..$350
ASST. PURCHAS. AGT., Mfg. Exp..$200
TRAVEL. COLLECTOR with car $175
Glader Corp., 110 S. Dearborn

DOORMAN, 6 ft., under 40.....$80, fine tips.
BOY, auto parts, steady; drive.....$15
ASSEMBLER, drill press exp.....$15
BOYS, NO EXP. neat, husky.....$15
6 OFFICE BOYS, beginners .....$65-$75
Hotel maint. .....$90 Bells and elevators.
NO. SIDE CONSOLIDATED. 1001 Leland.

CORDON and Colt feeders, today.....40c-50c
Kelly B pressman, steady.....$25
Vertical pressman, young, steady.....$25
Boys, learn printing trade.....$25

CO-OPERATIVE, 220 S. State
Office Boy, H. S. Grad., $70
ACCOUNTANT, 2 OR 3 YRS. EXP....$30
DELIVERY BOY, 20.....$90
RELIANCE, 32 N. STATE, ROOM 1517.

BOY—18-21; ed. driver; no Sunday.....$15

AUTO MECHANIC $30
This job 8 hr., 5 day week. Need no tools.
GEN. AUTOMOTIVE, 37 W. Jackson, R. 49.

20 YOUNG MEN, 18-21, FACTORY 45c.
CARTRE-CAIL SAT. FORENOON, 75c.
Old. Engr. $50 r.h. Old Engr. 6 hr. .$15
ENGR. AND TIRE FACTY. $21-30.
MORRELL AGENCY, 306 W. MADISON.

SCORERS, $125-150.
Corres-Phone Orders .$135; Bkpg. Clk. $90
Typist, figures, $85; Jr. Ofc. Boys, $65.
BUSINESS MEN'S CL. HSE. 209 S. State.

PARK EMPLOYMENT
BANK BLDG. 6306 COTTAGE GROVE.
REGISTER ALL POSITIONS.
AUTO mechs. .....$35 Factory helpers .$24
Lot auto wash..$18 Shop boys .....
Kitch. helpers ..$18 Polisher-buff. 70c
BUSCH AGENCY, 184 W. Washington.

2 STENO-SECYS. $125-$150; SALESMAN, car, bi-grade, $175 + expenses.
Oct. NATIONAL, 310 S. MICHIGAN.

BOYS—SHOP .....40c 110 PNCH. PR. OPRS.
SHIPPING ROOM. 2 MACH. ASSEMBLRS.
ROYAL, 184 W. WASH. 4 ROOM.

DRAFTSMAN, heats, and vent. exp. $200
INTERVIEWS ALL DAY TODAY
S-H-A-Y. 30 W. WASHINGTON

DRILL PRESS, $27.50-$36
INTERVIEWS ALL DAY TODAY
SHAY, 1009 NORTH STATE

SHOP BOYS.....$16 DRIVERS.....$16-$18
AVAILABLE, 343 S. Dearborn, Rm. 204.

PUNCH PRESS. TINNER.
CERTIFIED, 30 N. WELLS.

BOOKKEEPER—Small office.....$25.00
CONSOLIDATED, 11th Flr., 209 S. State.

GRINDER—Surface boys, punch press, farms.
GREAT NORTHERN, 337 W. MADISON.

FACTORY MAINTENANCE MAN—75c.
PROGRESSIVE, R. 1116, 202 S. State.

BOYS—17-20, H. S. grads., $65-$90.
FINANCIAL, 111 W. JACKSON.

FACTORY boys, yng., 35c hr. Elev. ops., $60.
Bell boy, $35. E. WHITE, 64 E. Walton.

EXTRA BUS BOYS, $15 WK.
MAUER, 538 S. Dearborn-st.

MODERN HOTEL BUREAU, 879 N. State.
Cashl, Restaurant-Hotel Jobs.

2 GUARDS, 30-40, 6' or over $105
HARRISON PERSONNEL, 20 W. Jackson.

Trade Schools—Men.

AGAIN WE LEAD
the same as we have for the past 38 years in successfully training men to help fill the demand for
WELDING
Machine shop, tool and die, screw machine. Body, Fender, Auto Diesel
REFRIGERATION. AIR CONDITIONING
AVIATION TRAINING
Actual shop work in sheet metal, welding, draftsmg. Day or eves. Free placement service. See us before deciding your future. Pay as you learn.
GREER COLLEGE
2030 S. Wabash. CAL. 4600.

AIRCRAFT WORKERS
TRAIN IN EIGHT WEEKS. FREE EMPLOYMENT SERVICE. LOW COST TUITION—DAY OR NIGHT CLASSES. CALL OR WRITE
STATE APPROVED
AMERICAN AIRCRAFT INSTITUTE. 936-46 W. CHICAGO AVE.

ELECTRICITY-RADIO
"Learn BY DOING." Visit shops MON. WED. or FRI. EVE., 7-9 P. M., or ANY DAY from 9 to 4. Call, write or phone. COYNE ELECTRICAL SCHOOL, 502 S. Paulina. Phone Seeley 7722.

AVIATION RADIO
TRAIN WITHOUT CHARGE
DE FOREST-SANABRIA CORP. TRAINING DIVISION. 433 E. ERIE-ST.

LEARN BARBERING at the MOLER COLLEGE.
Short same course if in draft. Regular course if not. Investigate. 177 N. State-st. CENTral 6393.

LEARN TOOL & DIE MKG.
MACHINIST TRADE—SCREW MACHINE. Allied Screw Machine Co., 609 W. Lake.

LEARN TOOL AND DIE MAKING. Machine Trade. Low rates. National School of Mechanical Trades, 628 West Lake-street. Monroe 2346.

FREIGHT TRAFFIC MEN IN DEMAND. Over 1,200 firms empl. our men. Est. 1923. COLLEGE OF ADVANCED TRAFFIC, 14 E. Jackson-blvd. Dept. S-10. Har. 8649.

TRAINED TRAFFIC MEN IN DEMAND—New Federal laws creating more jobs. New class forming. Write FREIGHT TRAFFIC INSTITUTE, 176 W. Adams, Dept. T8.

PLENTY OF JOBS—GOOD PAY for auto mech., body-fender men. Day or evenings. FEDERAL, 2040 Washington. Hay. 6015.

Y. M. C. A. TRADE SCHOOL. Welding-drafting-motor tune-up. Lawson Dept., 54 W. Chicago. Whi. 6211.

HOTELS call for trained men. Good pay. Learn at home. Write Lewis Hotel Training Schools, Desk 749, Washington, D. C.

SHOWCARD—ADVERTISING LETTERING; eve. classes, $10 mo., including materials. Borden Studio, 343 S. Dearborn. Wab. 5587.

FREE TELEVISION TRAINING. AM. TELEVISION LAB., 433 E. ERIE-ST.

LEARN WELDING—New equipmt.; eves. spare time. Write Utilities Inst., 4314 Belden.

WELDING, ACETYLENE, ELECTRIC. T. & T. WELDING, 3217 W. LAKE-ST.

NATIONAL WELDING SCHOOL—We really teach you; free trial lesson. 7432 Racine.

LEARN WELDING—Free booklet tells all. International Inst., 744 W. 79th. Vin. 6751.

Test Your Facts Answers

Here are the correct answers to today's "Test Your Facts" questions:

1. [b] Economics.
2. [c] A fermented drink.
3. [c] Missouri.
4. [a] New.

Trade Schools—Men.

Aircraft Construction
By our Aircraft plant training method prepares you to step right into a factory job. Classes now forming.
See latest type equipment in operation
Write or phone for facts.
Machinists
TOOL AND DIE MAKERS
MACHINE OPERATORS
Are needed for War industries today and peacetime industries tomorrow. Reliable, intensive training saves time. Day, Evening, and Saturday classes now forming; new equipment, expert instructors.
MECHANICAL INDUSTRIES TECHNICAL INSTITUTE
523 S. Western-av. Visitors Welcome.

The Defense Industries
Call for TECHNICAL Men!
WELDING
You may have a FREE LESSON in our Welding Shops. Send for Shop Card and Free Blue Book about Welding. Write, phone Cal. 8200 or call. Open evenings. CHICAGO TECH. Dept. 21WT. 118 E. 26th.

LEARN WATCHMAKING—CATALOG FREE. CHICAGO SCHOOL, 155 N. CLARK.

Jewelry, Diamonds, Old Gold, Etc.

$1,000,000
In DIAMONDS Wanted
CASH PAID IMMEDIATELY
FOR SAFETY.
AND GUARANTEED HIGH PRICES.
BRING YOUR DIAMONDS TO US.
CHICAGO'S LARGEST BUYERS.
WE ALSO BUY
OLD GOLD AND PAWN TICKETS.
Member Chicago Association of Commerce
AMERICAN
DIAMOND SYNDICATE
37 South Wabash-av.
CORNER MONROE. 3D FLOOR.

CASH FOR DIAMONDS
DUE TO OUR TREMENDOUS SALES OUTLET WE NEED DIAMONDS. AND WILL PAY HIGH PRICES FOR THEM. HIGH PRICES FOR YOUR OLD GOLD AND PAWN TICKETS. WE ARE NOT THE LARGEST DEALERS IN AMERICA, BUT WE GUARANTEE TO PAY THE MOST SATISFACTORY PRICES.
CASH IMMEDIATELY
SEE US BEFORE YOU SELL.
U. S. Diamond Syndicate
5 N. Wabash-av., Rm. 1413.
N. E. COR. MADISON. OPP. MANDEL'S

75/100 KT. DIAMOND. Emerald cut, mounted in latest style all platinum ring with 6 large blue-white diamonds. SPECIALLY PRICED ..$100.00
Diamonds, pawn tickets bought for cash. S. LOAN BANK
10 N. CLARK-ST. 6TH FLOOR.

SELL YOUR OLD GOLD TO THE OLD RELIANCE UNITED SMELTING WORKS. 39 S. State, corner Monroe, 4th floor.

FULL value paid for pawn tickets, diamonds, gold, old watches. Don't sell for less! EXCL. WATCH REP. 527 W. MADISON.

CASH—OLD GOLD, DIAMONDS, WATCHES. ROMACK GOLD REFINING CO. exp. 1910. 7 W. MADISON at State. Rm. 501. 5th fl.

CASH—BUY OR LOAN ON DIAMONDS. OLD GOLD, WATCHES, PAWN TICKETS. LLOYD J. BUTLER, 133 N. CLARK-ST.

DIAMONDS—PAWN TICKETS.
Old Gold bought. Jewelers Exchange. 32 N. STATE, 11TH FLOOR.

1.40 CT. DIAMOND. Lady's plat. ring, $125. Levinson's Loan Bank, 739 N. Clark-st.

Boats, Yachts, Etc.

"THE MARVADE IV."—38 ft. sloop; mahogany; in perfect condition; outboard motor. Old Gold Yacht. Call Harrison 4889.

25 FT. Chris Craft Jeno cruiser—Door 102. Navy Pier, Chgo.; pr. $2,000; $2 down; bal. May 1. Phone Kenilworth 3722.

WANT to buy space for small boat in Belmont Harbor from party with 1941 permit. Call Bob, Lakeview 9535.

BUYS IN FACTORY REBUILT MOTORS. Maypole, 5901-07 W. Madison-st., Chicago.

WILL pay cash for your old outboard motor. H. Packler 1339 S. Cicero-av. Open eves.

Clothing, Furs, Etc.

35 NEW fur coats and chubbies, mfr.'s 1941 closeouts; orig. to $85; sacr. for $15 while they last. Kasnow Furs, 222 W. Adams, Rm. 226. Open eves. to 6. and Sundays.

CLOSING out 70 cloth coats, fur coats, chubbies $4.50 up; latest styles; all sizes. Abbott, 4086 Broadway, cor Belle Plaine.

HIGHEST CASH PAID FOR MEN'S USED clothing, ladies' fur coats. We call. ABBOTT'S, 4086 Broadway. Lakeview 6820.

CASH prices for men's used clothing, ladies' furs. Will call. 2506 N. Clark. Lin. 4686.

UNCALLED fur coats and chubbies, $14 up. Scott Furs 162 N. State-st. 3d floor.

Horses, Harness, and Wagons.

WANTED—Stable man; experienced for thoroughbred brood farm; board and room; 50 miles from city; give experience, references, wages expected, in first letter. Address O O 476, Tribune.

PLEAS., show, work horses, Duffield Farms, Waukegan-rd. (Rt. 42A) 2 mi. W. of Waukegan, Ill. Ma). 4816. Chgo., Sta. 6023.

WILL sell 4 horses at once, price 10 sets of double harness at $15 a set. Single harness, $3.50. 3257 S. Harding.

HORSE, SADDLE—3 gaited gentle, well mannered; bay gelding; also 2 horse trailer; reas. Priv. owned. Lakeview 1124.

THREE teams and harnesses—Good work horses. Phone LAKE VIEW 7462.

8 SADDLE horses—Cheap. Boarders wanted. Higgins-road, ½ mile west of Cumberland.

Cameras and Optical Goods.

MICROSCOPE, Steindorff, 3 obj., oil immersion, $80.50.
Bell & Howell turn table amp. and phonograph talkie; orig. cost $400. Price $75.
Hard of hearing set, West. Elec., $17.50.
ACE LOAN, 1216 N. CLARK.

CAMERAS, photo equipment; 2 years to pay. Cash or trade for used equip. General, 2308 Devon. Hol. 6200. Open eves. and Sunday.

CAMERAS, proj., enlrgrs., equip.; pay $1 wk. We buy, trade, rnt. Op. Tu-Th.-Sat. 9; Sun. 5. Bolotin Camera, 729 Roosevelt. Can. 7144

SPOT CASH FOR YOUR CAMERA. CHICAGO CAMERA CO., 2324 S. Michigan.

CAMERA 'CHANGE—Private. List yours free. Address O O 522, Tribune.

Sporting Goods.

WE buy used shotguns, rifles, outboard motors—Highest prices paid.
MAGES SPORTS STORES.
6216 S. Halsted-st. 4019 W. North-av.

WILL buy billiard and pool tables, all sizes and types. Address M N 451, Tribune.

MANNLICHER sport rifle, 9.5 m. m., and Kahles scope, $75. Ace Loan, 1216 N. Clark.

FREE CATALOG. We buy and trade everything. Klein's, 508 S. Halsted-st., Dept. T.

Sewing Machines.

SINGER electric console; like new, $29; others $7; guaranteed. 950 W. 63d-st.

WE PAY CASH FOR USED SEWING MACHINES. ANY MAKE. KEDZIE 1300.

SINGER consoles—Like new; $39.50; port., $22.50; drophds., $7; tms. 5455 Madison.

Typewriters and Supplies.

TYPEWRITER, $9; adder, $15; addressograph, $25. PRUITT, 425 N. La Salle-st.

L. C. SMITH upright, model 5—Good condition, $15. Sunnyside 7046.

RENT a typewriter—1 mo., $2.50; 3 mo., $5. All types. 2508 S. Michigan. Cal. 8520.

Barter and Exchange.

MODEL A Ford truck—30 1¼ ton stake body for new sink and plumbing. Fal. 9085.

Collections.

COLLECTIONS — Everywhere; no collection, no charge. United Mercantile Service, Rm. 610. 140 North Dearborn. State 4181.

Parcel Post and Express.

Farm, Dairy, Nursery Products.
WHITE eggs—58 lbs. per case up; 18c per dozen. 1636 S. 13th-st. Maywood 8018.

Arts and Antiques.

ORIGINAL French provincial dining rm. set; 8 chairs, table, cupboard; on display at 424 Melrose, Apt. 14A. Sunday 2-5.

HELP WANTED—WOMEN.

Stores and Offices.

BAKERY salesgirl—No Sunday work; must speak Polish. Address O O 523, Tribune.

BAKERY salesgirl—Must speak Polish. 1621 W. 18th-st.

BAKERY sales girl—Experienced only; prefer north side resident. References, 32-34 uniform. Write Omans, 3045 Lawrence-av.

BAKERY Clerk—Experienced; 1 steady, 1 part time. 5530 W. Belmont-avenue.

BOOKKEEPER—Young, experienced; no general ledger work necessary; salary $20; hours 9:30-6 including Sat. Address M O 105, Tribune.

BOOKKEEPER—Full charge; quick, accurate; retail experience; some typing. Evanston. Address M P 317, Tribune.

CANDY clerk—Girl, experienced; after 10 a. m. McNeilly, 1317 E. 63d-street.

CHECKERS, PRICERS, ORDER TAKERS—EXPER.; FOR WHOLESALE DRUGS. ADDRESS O O 164, TRIBUNE.

CLERK—For food mart; West and Southwest Side. 6520 S. Cicero-avenue.

DEMONSTRATORS or salesgirls—Exp.; good complexion; part time. Lamont, Corliss & Co., 577 E. Illinois-st. Delaware 6660.

DICTAPHONE Operator—Expd.; good future with national organization. Must be fast, willing worker; salary $80. Address O O 339, Tribune.

EDIPHONE OPERATOR—Experienced; good appearance, State age, and salary expected. Gentile, Live North and Northwest Side. Address G 389, Tribune.

FILE CLERK—EXP. FOR LARGE MFG. CONCERN; CONFIDENTIAL WORK. SO MUST BE A CAPABLE, ACCURATE, AND RAPID WORKER: AGE 25 TO 30. GIVE REFERENCES AND PREVIOUS SALARIES. ADDRESS O O 85, TRIBUNE.

GIRLS—For shipping department in cleaning plant; experienced. Reichardt Cleaners, 6116 W. Roosevelt-road, Oak Park.

GIRL—General office work; some knowledge bookkeeping. 5847 N. Clark.

GIRL FOR FOOD SHOP—MUST be expd. 2453 N. Clark-st. Apply 11 a. m.-4 p. m.

MILLINERY SALESLADIES
Exper. only. Steady positions; high salaries. Attractive and nice appearance; age 20-35. Address O O 119, Tribune.

OFFICE girl—Laundry office experience; state exper., age, salary expected. Address M M 151, Tribune.

SALESWOMEN
with high grade coat and dress selling experience. Permanent position. B. NATHAN, 3239 ROOSEVELT-RD.

SALESLADY—With excellent experience and following. Must be neat appearing. Hazel Morgan Shop, 450 Diversey-pkwy.

SECRETARY—With truck transportation experience preferred; give age, experience, salary expected, and qualifications. Address T 673, Tribune.

SECRETARY—Good shorthand-typist; preferably experienced; radio exports South and Central American countries. Address M M 181, Tribune.

SECRETARY—STATISTICAL TYPING. EXPERIENCE. SINGLE GIRL UNDER 28 YRS. CLEARING DISTRICT 5 DAY WEEK. ADDRESS L N 166, TRIBUNE.

STENOGRAPHER
Preference will be given to young lady living in vicinity of Oak Park. High school graduate with not less than 2 years' experience at ratings. Please state age, education, salary desired, and experience. ADDRESS O O 121, TRIBUNE.

STENOGRAPHER
Young, must be above average, not afraid to work hard, say what you are according to ability, 5 day week. Apply in person Saturday, preferably morning.
EDWARD KATZINGER CO., 1949 N. CICERO-AVENUE.

STENOGRAPHER — Law office; legal exp. necessary. Must be rapid. State age, exp., nationality, and salary. Address M P 130, Tribune.

STENO.—Exp. for near north side; metal mfg. concern; attractive. State age, exp., sal., phone, etc. Address O O 333, Tribune.

TYPIST—Able to cut stencils and fill in letters. Must have Letter Shop experience. Steady position. State qualifications and salary wanted. Address G 438, Tribune.

TYPIST—Accurate, rapid, expd. in cutting stencils. State age, exp. in detail and salary. Address L D 344, Tribune.

TYPISTS—Only exp.; for letter service work. Rm. 800, 107 N. Wacker. Miss Osborn.

WOMAN—Husband empl. Typist and bookkeeper in exch. for furn. apt. Aberd. 1800.

YOUNG LADY—FAST TYPIST
Good at arithmetic, willing and able to work hard for advancement. Good starting salary. Modern office. Apply Saturday, preferably in morning.
EDWARD KATZINGER CO., 1949 N. CICERO-AVENUE.

Professions and Trades.

ARTIFICIAL flower makers, assemblers—Exp. Missouri Flower Co., 402 S. Market.

BEAUTY operator—Personality; exp. in hair styling, tinting, perm. waving. Good salary, comm. State refs., age, exp. Address M O 302, Tribune.

BEAUTY operator—A1; all around; steady. Goussett's, 1157 E. 47th. Ken. 8214.

BEAUTY Operator — Experienced; fast; liberal; 4 days. 11 S. Central.

BEAUTY operator and experienced manicurist; steady. Phone Belmont 6751.

COIL winders—Exp. on multiple Majestic or Dudlow machines. 1522 N. Clark.

COVERING Machine Operator—Experienced only. Master Paper Box Co., 930 W. 35th.

DERMATOLOGIST—For part time work. Address P Y 99, Tribune.

EXPERIENCED girl on paper box striping and stayer machines. Address O O 139, Tribune.

FORELADY—EXPD. ON COTTON DRESSES. STATE QUALIFICATIONS. ADDRESS M G 246, TRIBUNE.

FORELADY—Exp.; cleaning plant; full chg. finish. 2218 Belmont, Buc. 2272.

FORELADY—Exp., single pref.; out of town; sportswear mfr. Address M O 108, Tribune.

MARKERS and sorters on shirt work—Wht. male, female. Mr. Platz, 1339 W. 63d-st.

MASSEUSE—Experienced; age 25-30; good sal. Give phone. Address O O 80, Tribune.

MEN'S neckwear slip stitchers, machine operators and pressers. Dearborn 9720.

Millinery Turban Makers
MUST BE EXPERIENCED. BI-REL HAT CO., 630 N. JACKSON-BLVD.

OPERATORS—Chenille
Experienced on bedspreads and robes. ECONOMY PRODUCTS CORP. 512 S. PEORIA. 2D FLOOR.

OPERATORS—Slacks, skirts. Must be experienced; steady year round; vacation pay; minimum guaranteed. Katzenberg & Rivkin, 1 South Market-st.

OPERATORS—Power, union, special, to sew mattress covers, exp'd or must learn; nights, 1234 N. Halsted-street.

OPERATORS—White, young, double or single needle, on coveralls, 37½c to 55c hour minimum guarantee. Viking, 711 Lake-st.

OPERATORS—White; single needle; on wash dresses; exp.; steady. 1426 Racine, 2d. floor.

OPERATORS—Single needle for work on gym. suits. E. R. Moore Co., 932 W. Dakin.

PRESS girl—White, must be able to do pleating and steaming. Also do some spotting. Small store. 1456 E. 55th-st.

SEWERS—Expd. on silk lamp shades. Apply 1226 Merchandise Mart.

SHIRT checker and flat work wrapper—Exper. State Laundry, 7519 S. State-st.

Household Help.

COOK—WHITE; gen'l hswk.; have laundress; adults; $10; stay. Cedarcrest 2259.

COOK—Gen. hswk., no laun.; own rm.; stay. $10. 750 Hutchinson-st. Buc. 2424.

GEN'L HSWK.—White; no cooking; no ldry.; 1 child; small apt.; stay. Edge. 3189.

GENL. hswk.—Wht., pl. cook; part care infant; sm. apt.; stay; $10; refs. Bit. 3777.

GEN. hswk.—White; exp.; small family. Stay; own room. $10. Armitage 0811.

GEN. HSWK.—$10; WHT.; 20-35; COOK'G. Exp. 2 children; own rm.-bath. Oak. 2414.

GEN. hswk.—Wht.; cook; own rm. bath, rad. 2 children.; $9; stay. Park Ridge 1258.

GEN. hswk.—White; priv. room and bath; 2 children; $8. 1503 Fargo. Shel. 2463.

GEN. hswk.—Wh.; und. 45; pers. ldry.; 2 girls, 8-13; own rm.; nr. L; $10-12. Wil. 1969.

GEN'L hswk. and care of child—No ldry.; stay; employed cple. $10. Lakeview 0887.

GIRL or midle aged woman—White, for general hswk. Private room, Family of 4. No washing. 48 Hart, Desplaines 505.

GIRL or young woman—White; to assist with housework. Ph. Monday, Lawndale 1404.

GIRL—Assist hswk. and care of children. lt. ldry.; own rm. $6. Tower 2160.

GIRL—White, 20-30 yrs.; genl. hswk.; rm laundry; 2 adults; $10. 5014 Sheridan-rd. Good home. $8-$9. Hyde Park 9694.

GIRL—Wht., light hswk.; assist child 2 yrs. other help; stay. $6. Grace 6441.

MAID—Wht.; 25-35; housework and cooking; no laundry; own room and bath; stay. $11. Address G 412, Tribune.

MAID—Gen. hswk., no ckg.; own rm.; $10 wk. 6651 N. Washtenaw-av. Hol. 1091.

NURSEMAID—WHITE; GIRL OR WOMAN; STAY; GOOD HOME. DORCHESTER 0040.

WOMAN—White; middle aged; cooking, housework; good permanent home on modern farm 90 miles N. W. of Chicago. Address M L 399, Tribune.

THE TRIBUNE OFFERS SPECIAL LOW rates to persons advertising for positions. For further information stop at Want Ad office, Madison and Dearborn-streets, or in the lobby of Tribune Tower.

Couples.

COUPLES—FOR ADVERTISMENTS FOR couples see separate subheading "Couples" immediately following this subclassification.

COUPLE—Gen. hswk., handy man. $40-$50 mo. Call aft. 9 a. m. Hay. 1824 Sun. Forest 2457.

HELP WANTED—WOMEN.

Couples.

COUPLE—White, no children, for kennel in Chicago suburbs; husband to assist with care of dogs; wife for cleaning. Give ages, experience, references. Address M P 582, Tribune.

COUPLE—40-50, exp., to do maintenance work apartment building. Dorchester 8238.

JANITOR—Managress; colored; middle aged; must know little plumbing, electric; references. Address M M 182, Tribune.

Clubs, Hotels, and Restaurants.

COOK—Emma, if you worked at Stallmen Tea Rm., 1934, call Wen. 9292 for job.

COOK—1st class; not over 45; thoro expd.; for steam table. 2453 N. Clark.

COUNTER woman, also dishwasher, thoro exp. for cafeteria work, 8 hrs.; $2 per day. White, American, Diversey 7309.

FOUNTAIN girl—Experienced. Apply Gordon Drugs, 2550 N. Clark-street.

FOUNTAIN GIRL—Table service; experienced. 5558 Belmont-avenue.

FOUNTAIN GIRL—MUST BE EXPD. APPLY 1944 N. CLARK-ST.

GIRL—To work at fountain; no Sunday work. Webster Drugs, Inc., 6300 S. Wentworth.

SODA fl. girl—Exp.; stm. table; sandwiches; good pos. Drug Store, 445 S. Wabash.

WAITRESS—Combination pantry and maid work for refined woman. Must live in vicinity of Shore Crest Hotel.

WAITRESSES—Neat, experienced, no Sundays or holidays. 18 S. Clark-street.

WAITRESS—Exp. 6 a. m. to 1:30 p. m. No Sun. Mrs. Farmer, 5213 W. Lake-street.

WAITRESS—Experience arm service. Fischer's, 1118 E. 63d-street.

WAITRESSES—HOTEL. Experienced. $12 wk. University 5000.

WAITRESSES—Exp.; short hours only; no Sundays. Rodkins Restr., 333 N. Wells.

WAITRESS—21-25; steady job; good pay; hours 11-8. Phone Towers 2179. Skokie.

WAITRESSES—Experienced; good wages. See Miss Berek, 403 E. 79th.

Saleswomen.

SALESLADIES—Exp. unnec.; we train you to introduce new art work; straight salary; rapid advancement; permanent position. Fine Arts Assn., 600 S. Wabash-avenue.

2 WOMEN WANTED—For CORONET HOSIERY sales work; comm. 126 N. Wells.

SELL BIRTHDAY, EVERYDAY CARDS—Big commission. Grogan Co., 122 S. Michigan.

SELL Famous Massachusetts Birthday card asst.; comm. Boulevard Art, 218 S. Wabash.

EDUC., alert Protestant—Relig. educ. work; guar. inc.; comm. Address M O 176, Tribune.

Nurses' Registries.

UNDER-GRADUATE—Not over 45; private duty; $3-$5 per day. Abbott Nursing Service, 5000 N. Kenmore-av.

Miscellaneous.

WOMAN—Marr., part time maid wk., exch. furn. apt., frig., adlts. 6131 Woodlawn.

Employment Agencies.

PLACEMENT CLERK
STENO.-SECRETARY $110.
TYPIST-BILLER, $110.
STENO.-SWITCHBOARD OPER. $90
STENO. Accounting department $85
UNDERWOOD FANFOLD BILLER $80
PERSONNEL DEPART. HOTEL MGR., $60 APT.
Punch press ops. and riveters 40c
WABASH, 202 S. STATE

MOLENE
PRIVATE SECRETARY
Must have earned at least $130. Attr., small. Interview today $150
105 W. ADAMS

ZINSER PERSONNEL SERVICE.
Openings for Secretaries, Stenographers, Accountants, Bookkeepers, Switchboard Operators, Typists, Office Machine Operators, Receptionists, and Professionally Trained High School and University Graduates. 140 S. Dearborn-street. Room 1548.

SECRETARY—Tech., dictation $150
FACTORY JOBS, $12-$18
MANY OPENINGS, steady work
CALL TODAY. start work Monday
All Trades, 343 S. Dearborn

TUCKER PERSONNEL
120 SO. LA SALLE-ST. SUITE 903.
We Are In Need of High Type Girls for Responsible Office Positions.
CENTRAL 3663.

2 STENO.-CASHIERS, real estate.....$25
LINEN ROOM, white or col., refs.$65-$70
HOTEL SEAMSTRESS, linen room.....$60
LABEL PACK. shipping $15
NO. SIDE CONSOLIDATED. 1001 Leland.

STENOS., $65-$100
5 P B X TYPISTS .....$75-$90
SO. SIDE CONSOLIDATED. 1105 E. 63d-st.

15 STENOS. $65-$110
10 DICTAPHONE OPERS. $70-$100
INTERVIEWS TODAY TODAY
S-H-A-Y. 30 W. WASHINGTON

STENOGRAPHERS .....$90-$110
FACTORY GIRLS, nites.....$10
LOOP, 28 E. JACKSON.

STENO., YOUNG. $85.
STENOS. Bennery Jrs., Exp. .....$65-$100
RELIANCE, [Miss Young], 32 N. STATE.

10 STENOGRAPHERS. .....$75 to $100
HAHN-MARTIN. 7 S. DEARBORN.

5 COMPT. OPRS. .....$20-$22
MONARCH, 19 W. JACKSON, 2D FLR.

STENO. $18; Hskpr., $60; Hotel mds., $45; Col.hse.maids, $10-$15. E. White, 64 E. Walton.

MANY Stenographic positions.....$65-$125
OCCUPATIONAL, 310 S. MICHIGAN.

SWBD.-TYPIST, loop, adv. agcy. $85
REDFIELD PERSONNEL, 5 S. Wabash.

CORBOY-CALVIN, 20 W. JACKSON. Stenographers—Typists—Dictaphone Oprs.

COL. hotel maids, $50; Rest. cashier, $65; Domestics, $12-$15-$18. ELITE, 57 E. Ohio.

EXPD. HOTEL INSPECTRESS $70
SHAY, 1009 NORTH STATE

Trade Schools—Women.

LEARN
Beauty or Body Culture
Selán's School
World's largest, most beautiful
Terms at Your Convenience
Jobs waiting. Day and eve. classes. Visit, write, or phone for booklets. NORTH—6744 S. Milwaukee-av. Spa. 0700.
SOUTH—6404 S. Halsted-st. Nor. 2500.

LARGE institution offers unusual opportunities to a limited number of students to obtain a thoro training in laboratory and X-ray technique as well as secretarial work connected with medical services. There is no attending need and opport. for well trained medical assistants and technicians. Moderate fee required. UNITED MEDICAL SERVICE. 23 E. Jackson. 10th floor.

ATTRACTIVE GIRLS
Excellent opportunity for those who qualify for fashion modeling; sizes 12 to 18. Small tuition fee. Free placement service.
VERA JANE STUDIO,
64 E. Jackson-blvd. Wabash 9332.

HEIM BEAUTY SCHOOL
$65 Complete Course, $65
LOOP: 6 E. LAKE-ST. CENT. 4206.
South Side: 936 W. 63d-st. Eng. 1634.

Chicago Commercial College
COMPTOMETERY—$20
DICTAPHONE-TYPING—$5.
127 N. DEARBORN. FRANKLIN 4803.

Quality training, not quantity
WILFRED ACADEMY BEAUTY CULTURE.
9 W. Washington. State 5861.

SEVERAL WOMEN—To train for hotel positions leading to apartment hotel mgr., hostess, hskpr., rm. clerk, etc. Catalog free. HOTEL EXTENSION DIV., 203 N. Wabash.

HOSTESSES. WAITRESSES. CASHIERS. TRAINED FOR BEST PAYING POSITIONS. NATIONAL HOSTESS-WAITRESS SCHL., 4th fl., 140 N. Dearbn. [at Rap.]. Dea. 5249.

BE a Medical Secretary or Lab. Technician. Complete X-ray course. Free catalog. Century College, 30 E. Adams. Fra. 8478.

BE A POWER SEW. MACHINE OPERATOR. Day or eve. classes. Big demand. Easy to learn. MASTER SCHOOL, 409 S. STATE.

GIRLS—TAKE COMPTOMETER NOW; big demand. Visit CHICAGO BUSINESS COLL., 190 N. State-street. Franklin 4122.

BEST TRAINING AT LOWEST COST. Chicago Academy of Beauty Culture. 37 S. WABASH. STATE 4421.

MELLQUIST School of Swedish MASSAGE. $150 Course for $75 NOW.
25 reducing salons, 177 N. State. Cen. 6830.

GIRLS—CASHIERS NEEDED; coin change and other machines; some in for details. Chgo. Business Coll., 190 N. State. Fra. 4122

THE Quality Beauty Culture Training. MARINELLO
108 N. STATE-ST. STATE 5057.

BE A MODEL—EARN BIG PAY. MAILON-FRIEL STUDIO, 32 W. RANDOLPH. DEA. 3106.

E. BURNHAM,
SCHOOL OF BEAUTY CULTURE.
140 N. ST. CLAIR-ST. RANdolph 3355.

MANICURE COURSE, INCL. TOOLS, $17.50. Allied Beauticians, 5 N. Wab. Dea. 6818.

HALE SCHOOL OF BEAUTY CULTURE. 162 North State-street. Central 5007.

MONEY making—Easy to learn prof. Natl. School Dental Nursing, 10 W. Jackson, A-2.

THE COLLEGE OF SWEDISH MASSAGE. 30 E. Adams-st., 9th floor. Tel. State 5313.

AMERICAN SCHL. OF BEAUTY CULTURE. 30 E. ADAMS, 9TH FLR. CENT. 5446.

BECOME A FASHION OR PHOTO MODEL. JO KEITH, 14 W. LAKE-ST. DEA. 0134.

SWITCHBOARD RECEPTION PLACING—Schl. Field's Annex, 24 N. Wabash. Cen. 6647

Dining Room Serv. School, 1009 N. State. W

TO RENT—APARTMENTS—SOUTH.

General List.

ATTRACTIVE APTS.
AVAILABLE NOW AND MAY 1ST.

$710 Kimbark, 5 rooms.....$60
$735 Kimbark-av., 6 rooms.....$67.50
$700 Kimbark-av., 6 rooms, 2½ baths..$85
5345 Kimbark-av., 5 rooms.....$60
5312 Kimbark-av., 5 rooms.....$57.50
2-15 E. 70th-st., 4 rooms.....$55-$57.50
1410 E. 70th-st., 2½-3½ rooms..$40-$47.50
MAYFAIR MANAGEMT. CO.
35 East Wacker-drive. Central 3338.

BEAUT. 3-4 rooms. $35-$42.50; sunny, lt. wdwk., fole. Ex. tr. 833 E. 46th, nr. Drexel.

1, 2, 3, 3½ Rooms.

4906 DREXEL-BLVD.
2½ ROOMS.
Canvased walls; free refrigeration. Through ventilation; filtered water. Large rooms; tiled bath; shower. $42.50.
AGENT ON PREMISES, OR FRA. 0370.

2 STORY duplex apts.—Real firepls.; 3-3½ rms., screened rad.; showers; 1st fl. studio windows; off patio; nr. I. C., surf., or bus. $75-$90. 5132-36 Blackstone. Hyd. P. 0214

SUBLEASE—At reduced rental until Oct. 1. Modern apt., 2½ extra large attrac rooms. Newly decorated. Drexel 2238.

6928 CLYDE—Modern 3½ rms., extra inador, new refrig.; new table T. stove; sublease; 1mm. possess. $47.50. Nr. I. C. Copt. 4909.

539 E. 81ST-ST.—Attractive 3½ rooms, free refrig. Available Mar. 15; I. C. trans.

4719 KENWOOD—New dec. kitch. apts.; free gas, lights; refr.; nr. I. C.; rent $25-$35.

81ST, 2220 E.—Sublease 3½ rms., elec. refr. 3 exposures. Sacrif. Leaving town.

4715 LAKE PARK-AV.—1 lge. front rm.; 2d fl.; for women; $20 mo. Keys on premises.

SUBLET 2 rms.—Nr. I. C., bus, Nr. lake. Avail. now. $37.50. 2531 E. 72d. Reg. 0352.

$16 A month—Pleasant, small apt.; stove heat. 1409 E. 72d-pl. Miller. Plaza 0541.

BEAU. 2½ rm. apt.—Carpeted; compl. furnishings for sale. 7020 Jeffery. Dor. 4624.

3 RMS.—New table top stove and refg.; $30. 5411 Cottage Grove-av.

6720 JEFFERY—3 rms., fireplace; elev. bldg.; free gas; tile bath; free park. Mid. 4891.

4, 5, 6, 7 Rooms, and Larger.

Rent Now!
Choice Locations Still Available at
CHATHAM PARK
83d and Cottage Grove
A New Village of Apartment Homes, Situated in large landscaped private park. I. C. trans. 20 min. to loop.
4 rooms with dining room...$62.50-$67.50
4 rooms with 2 bedrooms.....
[5 room efficiency].....$62.50-$67.50
5 rm. duplex [a 2 story home]..$70-$77.50
Present or May 1 Occupancy
Office hours, 9 a. m.-9 p. m. daily-Sunday.
Telephone Triangle 7401.
C. WALLACE JOHNSON, INC.

SEE THIS "SHOW" APT.
It is but an example of how you, too, can have your apartment here treated by the well known interior stylist we have retained to serve our tenants.
OTHER FEATURES of these lovely 5 and 6 room apartments with their 2 and 3 bedrooms are: Only 1 other apartment to a floor; each bedroom has private bath-room; new General Electric refrigerators; filtered water; magnificent views of Lake and Outer-drive; RENTALS FROM $110.
This 22 story building is modern, fireproof, with doorman and 24 hr. elevator service. Location is finest in Hyde Park—only 10 miles from Loop via Illinois Central or Motor Car.
5000 CORNELL-AV. APTS.
Resident Mgr., Fair. 5617 or Midway 0132.

4906 DREXEL-BLVD.
4-5-6 ROOMS.
1-2 BATHS.
Filtered water under controlled pressure. Free refrigeration; thorough ventilation. Canvased walls; tiled baths.
Automatic heat control; extra closets. Fireplaces, showers, driveway.
AGENT ON PREMISES OR
GEORGE S. LURIE CO. FRA. 0370.

VISTA HOMES
5844 STONY ISLAND-AV.
4 TO 8 ROOM APTS.
DOORMAN—ELEVATOR—GARAGE.
Overlooking Jackson Park.
A modern fireproof bldg. Spacious rooms.
HOGAN & FARWELL, INC.
Exclusive Agents.
Representative on premises. Dor. 2717.

CHOICE 7 RM. APT.
5226 Blackstone-av., 2d apt.; 2 baths; well kept, homelike 3 apt. bldg.; southern exposure sun every rm.; I. C., bus, surf., 2 blocks; $80. Harrison, 1st apt. Mid. 0750.

7 ROOMS, 2 BATHS, $85
5044 Drexel-blvd., 2d flr. Large, light airy rms., 20x20 living room. New bath. Ample clos. space. Ivory woodwork. ARTHUR G. LEVY & CO. STATE 8366.

7612 ESSEX-AV.
5 large rms. and enclosed sleeping porch and sun parlor; shower; I. C. and surf.; $65 including gar. See janitor or Tri. 8042.

4-5 RM. APTS.—$47.50 UP
2 blocks I. C. station, ½ block St. Philip Neri school; inador bed in living rm.; new stoves. Mrs. Jerding. 2145 E. 72d-street.

UNHEATED—4-5 RMS., LOW RENT.
6633 Maryland, 5 rms.....$25-$27.50
2823 E. 78th-st., Muskegon, 4 rms., $32.50
Modern, schools, churches. Dorch. 0700.

1237 E. 46th-st.
7 rms.; stm. ht.; mod. conv.; Al serv; I. C. trans.; $35. See janitor, 4608 Lake Park-av.

SUBLEASE—5 ROOMS—$57.50
7910 Ingleside, 3d. All outside. South. exposure. Immed. possess. Stewart 2962.

4 ROOMS—Beautiful apt. overlooking Jackson Park-Midway; co-operative building; elevators, doorman, garage; restricted; near I. C. trans. Reasonable. Regent 4993.

7959 PRAIRIE—Cor. 2 apt.; 5 & 6 rms.; 1st or 2d flr.; ivry. wdwk.; fireplaces; elec. refrig.; h. w. heat; $60-$65; responsible adults only.

18N SOUTH SHORE—DE LUXE 6 rms., 2d floor; tile kitch. and bath; new 2 baths; incinerator; oil heat; insulated roof; garage; adults; $110. Saginaw 2055.

DE LUXE 6 SPACIOUS ROOMS—Sol., tile bath, extra lavatory; G. E. ref.; canv. walls. 7524 Essex. South Shore 0410.

6 RMS., 2 baths—Modern; 7060 Clyde-av. 4 rms., beaut. thru apt., 2049 E. 70th-st. All outside rms.; sun p.; rear por.; nr. sch.

ATTRACTIVE SUNNY 8 ROOM APT.
3 baths; garage; So. Shore dist.; nr. I. C. Very rease. Avail. now. Delaware 2212.

7400 CRANDON, 1st—Cor.; hi-grade; 6 lge., lt. airy rms.; sun rm.; slpg. porch; 2 baths, shower; elec. refrt.; gar.; nr. I. C. & surf.

6427 KIMBARK-AV.—Apt. 6 large, sunny rooms; dining and living rooms in front; 2 baths; immed. possession. Hyd. 0088.

7308 RIDGELAND—6 rms.; May 1; latest features; tile baths and kit.; new tiled tub, stove and refrig. 2d fl. $87.50. Gentiles.

MOD. 5 rm. cor. apt., canv. walls, elec. dishwasher, new stove and refrig.; ½ blk. bus; trans. 4421 E. 81st st.

SUBLEASE Oct. 1st—1 rm. apt.; also sell complete mos. old furn. and furnish. priced right. Ph. Sun. after 9 a. m., Triangle 5057.

2219 E. 82D-ST., 2D.—Beau. 4 rms.; firepl., elec. refrig.; May 1st. $45. Sou. Sh. 1643.

5 RM. apt.—Must sublease; immed. possess.; sun parlor; well decorate. 5342 Kimbark.

6 RMS., 3d fl.—2 baths; canvas walls; free refrig. May 1 poss.; $75. Rad. 7300.

8007 EBERHART—3 rms.; inador; will redecorate; avail. now; $47.50. Fra. 0353.

5319 HARPER-AV.—4-6 rms., $57.50-$80; tile bths., mod. kit., new range; ex. trs. Jan.

7811 CHAPPEL, 2d—Lr. 4 rs., glazed sun pch., mod.; reas.; now or May. Sag. 8400.

6 RMS., 2 baths, 7 clothes closets; nr. I. C. and school. Dorchester 1772.

SO. SHORE—Near I. C.; like 5 rms.; heated; sleep. porch; shower; adults. Dor. 8231.

6 ROOMS—Large bedrms., 2 flat, 1st. floor; garage; I. C. and surface. 7550 Crandon.

4 RM. apt.—With sun parlor, refrig. incl. Near I. C. and surf. $50. 7409 Kingston.

6 RM. de luxe apt.; 2 baths; arch drs.; canv. walls; Gentiles. 8222 Eberhart. Tri. 0053.

6031-41 DORCHESTER—4 rooms; elec. refr.; well kept bldg.; nr. campus; adults; $47.50.

6637 KENWOOD—5 rms.; tile bath, shwr.; elec. refrig.; nr. exc. trans. Plaz. 0746.

FARNELL, S. 8802—6 lt. rms.; refr.; stove; auto. htd. water; gar.; ed. trans. Sle. 0839.

9 ROOMS FOR $100.
See 4530-38 Drexel-boulevard.

7 ROOMS—2 baths; 2d flr.; high class apt. 5130 Greenwood-av. Occupancy May 1st.

BRAINERD—5 lrg. rms.; htd. sleg. por.; 2 flat; side drive. 9223 Ada-st. Bev. 10248.

SOUTH SHORE—5 rms., heated porch; refined. Midway 4963.

5706 BLACKSTONE—6 rms. nr. U. of C. and I. C.; bath, extra lav.; 2 pchs. Mid. 0903.

BEAUT. 5 rm. apt.—Glazed porch; 7 closets, $70; nr. I. C. trans. 8116 Drexel-av.

DORCHESTER, S. E. cor. 536—7-8 rooms, $45-$50. Agent, Hyde Park 8214.

TO RENT—APARTMENTS—SOUTHWEST.

4, 5, 6, 7 Rooms and Larger.

6 ROOMS MODERN, LOW RENT.
2113 W. 63rd st.....$55
3338 W. 63rd st.....$50
Silverman, 2345 E. 71st. Dor. 0700.

6 RMS. DELUXE apt., light, airy, porch, garage. $70. 6558 S. Rockwell. Rep. 3987.

TO RENT—APARTMENTS—NORTH.

General List.

4443 GREENVIEW—Mod. 2-3-4 r. apts. $35-$50. New stvs., new refgs., inadors. Gd. tr.

TO RENT—APARTMENTS—NORTH.

General List.

COCHRAN & McCLUER
Company
invites your inspection of these choice unfurnished apartments in properties of outstanding distinction. All buildings are modern, fireproof, and well located. A visit will impress you with the unusual desirability of these well arranged apartments and the cordial effieciency of the management.

PARK ROYAL
451 Wrightwood-av.
(2600 North)
This modern 12 story building occupies an excellent corner location in a quiet residential section; only one block from Lincoln Park and excellent shopping facilities. Although all apartments are unfurnished, they offer the convenience of hotel service. Rentals include gas, light, refrigeration, window washing and weekly vacuum service. Maid service available. Commissary in connection. Switchboard.
1 Rm. $45.00
2 Rm. $50.00
2½ Rms. (Bedroom)....$72.50
3 Rms. (Bedr.-Dnete.)$80.00
Well arranged apartments have carpeted floors, large living rooms, ample closet space, cabinet sinks, new G. E. refrigerators and Universal stoves.
RESIDENT MANAGER. LINcoln 6780.

210 E. PEARSON-ST.
(835 NORTH)
Modern 16 story fireproof building. Walking distance to loop. All outside apartments.
5 Rooms .....$125 to $130
6 Rooms (3 Ba.).$130 to $145
RESIDENT MANAGER, DELaware 2702.

434 ROSCOE
(3400 NORTH)
All apartments in this modern 16 story building are outside and overlook the Yacht Harbor and Outer drive. Only 4 apartments to each floor provides unique privacy; no finer apartments of this size in Chicago area. Inspection invited.
4 Rooms ....$85.00 to $102.50
RESIDENT MANAGER, BUCkingham 3753.

426 BRIAR-PLACE
(3150 NORTH)
Just off the drive near Lincoln park. This 7 story building affords an unusually wide choice in attractive apartments with large living rooms and bedrooms.
2 Rooms $55.00
3 Rooms $77.50
5 Rooms $110.00
RESIDENT MANAGER, BUCkingham 2618.

517 OAKDALE
(2930 NORTH)
Exceptionally bright, airy, modern apartments with carpeted floors in a 6 story elevator building. Rental includes gas. Building recently equipped with new G. E. refrigerators and Universal stoves.
2 Room Apts...$40.00-$47.50
3 R. (Bdr.)Apts.$57.50-$75.00
RESIDENT MANAGER, BITtersweet 3430.

601 DEMING-PLACE
(2534 NORTH)
Modern 7 story corner building. Rental includes carpeted floors, gas, light and new G. E. refrigerators. New Universal stoves.
2 Rooms $47.50
2½ Rooms (Bedrm.)...$57.50
3 Rooms .....$65.00-$70.00
RESIDENT MANAGER, LINcoln 5840.

440 BARRY
(3100 NORTH)
Modern 10 story fireproof building, located in a choice residential section, ½ block from Lincoln Park. Rental includes carpeted floors, gas, light and new G. E. refrigeration. New Universal stoves.
2½ Rms. (Bdr.)$52.50-$57.50
3 Rooms $70.00
4½ Rms. (2 Bedrms.).$95.00
RESIDENT MANAGER, BUCkingham 7574.

201 East
Delaware Place Bldg.
17 Story Fireproof
2½, 3 and 4 Rm. Apts.
Furnished Apts., $95-$150
Unfurnished Apts., $65-$110
includes gas, electricity, refrigeration.
1 Block East of Michigan
Food shop, Beauty Parlor and Valet.
Walking Distance to Loop
PHONE SUPERIOR 1480

ATTRACTIVE APTS.
AVAILABLE NOW AND MAY 1ST.

4404 N. Rockwell, 2½-4 rms..$37.50-$42.50
2144 Berteau, 3-4 rms.....$40-$45.00
437 Belmont, 4-5-6 rms.....$50-$85
852 Oakdale, 2½-3½ rms.....$35-$45
1302 Irvie, 4-5 rooms.....$55.00-$70.00
7350 Ridge-av., 4-5-6 rooms.....$85-$150
1023 Irving Park, 6 rooms.....$55.00
4414 N. Ashland, 4-5 rms.....$45-$55
4625 N. Damen, 4 rms.....$42.50-$47.50
Mayfair Management Co.
35 E. Wacker-drive. Central 3338.

Near North Side
STUDIOS, APTS., SHOPS
Fireplaces. Atmosphere.
Large Rooms. Studios with Skylights.
153 E. Erie—Combination shop and apt.; fireplace $85
161 E. Erie—40 foot living room; sky-light; fireplace; 2 bedrooms...$110
747 N. Wabash—Duplex studio; light, gas, and refrigeration furnished; fireplace; elevator $77.50
COOK & JACKSON
161 E. ERIE-ST. DELAWARE 7755.

2000 Lincoln Park West
Ideal 2, 3, 4, and 5 Room Units. Opp. Park Splendid 16 story fireproof bldg., featuring parquet floors, new kitchen equipment and fine rooms of unusual size. Near schools and churches. Uniformed doorman.
Peter F. Reynolds, Linc. 3633 or Div. 0014

2-3-4 Rooms—Very Modern
H. w. ht., canv. walls, tile bath, shwr.; 2 blks. L, ½ bus. Reas. 4527 N. Paulina.

MODERN 2-3-4 RMS.
Also 2 model apts. with new kitchens, floors, canvas walls and Ven. blinds. $37.50 and up. Near lake, L and bus.
7703 SHERIDAN-RD. AMB. 2675.

1214 JARVIS—Beau. 2½-4-5 rm. lake apts.; priv. beach; Gentile. Rogers Park 4825.

1201 CHASE—1½ rm. kitnt. lake apt.; private beach; furn. or unfurn.; $40 up.

1650 SHERWIN
2¾-4-5 RMS.: corner bldg.; new tile bath; light, airy; exc. trans. Rog. 7844.

CHOICE 2½-3¼-4 RM. APTS. IN DESIRable bldg.; $37.50-$43.50-$48.50. 5054 N. Wolcott-av. Agent on premises.

FACING LAKE....1037 North Shore-avenue. 2½, 3¾, 4, 4½ rm. de luxe apts.; beau. res. st.; free refr.; priv. beach; reas. rent.

WELLINGTON 4 RMS. 2070 SHERIDAN-RD. 1 to 5 room kitchenettes; furnished or unfurnished; starting at $40. BIT. 4600.

FULLERTON, 444—Lge. 2 and 4 rm. apts.; 2d flr., new decs.; priv. bath; refr.; adults.

Horse Sense Answers

1. Goat man. A Roman rural god; half man and half goat.
2. Sicily. 4. Violinist
3. Pharmacist 5. Train
6. a. Loop—Chicago [z]
   b. Montmartre—Paris [y]
   c. Trafalgar—London [w]
   d. Greenwich—New York [v]
   e. French Q.—New Orleans [x]

TO RENT—APARTMENTS—NORTH.

General List.

325 FULLERTON-PKWY.
Chicago's finest 3 room apts.; living rooms with fireplaces; G. E. all-electric kitchens; laundry and maid facilities; door service; $60 to $120.

2335 COMMONWEALTH
5 and 6 room apts.; 2 baths; excellent location for schools and transp.; automatic elevator and fireproof bldg. Priced from $90.
WILLOUGHBY & CO., INC.
77 W. Washington-street. Central 5050.

1, 2, 3, 3½ Rooms.

1140 N. LA SALLE-ST.
1 ROOM, $34-$42.50.
2 ROOMS, $47.50-$55.
24 Hour Switchboard.
Free gas, light and refrigeration.
JOHN T. WHEELER & CO. MOH. 4440.

SPANISH MANOR APTS.
1040 SHERIDAN-RD.
2½ rm. apts.; ideal location, near lake; 1½ blocks Loyola station; free refrig. and gas; restricted tenancy.
MGR. ON PREMISES. BRI. 5279.

EDDYSTONE HOMES
421 MELROSE-ST.
Bachelor apt.; most unusual; liv. rm., din. rm., kitnt., dressing rm., bed closet; $75. RESTRICTED. BITTERSWEET 4127.

1½ AND 3½ ROOMS, $35 UP.
Immediate or May 1st possession.
6930 Greenview-av.; free gas and refrig.; elevator service; tile baths, craftex walls; by lake, shops, churches, I. C. bus, etc. SCHOENLANK & KIRSCHNER, Shel. 8820.

1½-2½-3½ Rms., $36.50 Up
FREE GAS, LIGHT, REFRIGERATION.
Carpeted firs.; tile bath.; blk. to 20 min. loop. 2351 Wilson-av., Mrs. Hadfield.

BEST SELECTIONS EARLY
3½ rms.; homelike; very modern; painted walls, wardrobe, clos., tile bath, shower. All transp.; $45-$47.50. 2059 Summerdale.

534 ADDISON-ST.
3½ ROOMS, $52.50.
Modern kitchen, tile bath and shower. Bedroom and inador.

2½-3½ RM. APTS., $37.50 UP
New stove; corner bldg.; outside rooms; extra inador; living room; good trans. See Mr. Scherer, 4509 Greenview-avenue.

3412-14 MONTROSE-AV.
2½ and 3½ rm. apts.; mod.; elec. refrig.; reas. rental. See manager, Mrs. Dykman.

1400 LAKE SHORE-DRIVE
Liv. rm., bedrm., new kitchen, Gas, elec. refrig. incl. in rent at $70. Apt., Whi. 4150.

2½ ROOM APTS., $35 UP
Free gas; corner bldg.; 2 blocks elevated. See Mrs. Latimer, 4307 N. Winchester-av.

FANROCK CHATEAU, 840 AINSLIE.
2-2½-3 room apts. with shower.
Plenty of heat and hot water.
An ideal home. Mgr. on premises.

1400 LAKE SHORE-DRIVE
Living room, dinette, inador, new modern kitch.; gas, elec. refr. free: $59.50 to $67.50.

544 BRIAR-PL.—Nr. lake; 2 rms.; mod. Rollaway bed, t. t. range, refrig.; $35 to $37. Imm. poss. See janitor, 546 Briar-place.

3526 N. MARSHFIELD—1½ to 3 rms.; free gas, refrig. Adults. $30 up. Arlington.

3½ RMS.—$37.50-$45; tbl. stv. free refrig.; adults; app. office, 5056 N. Winchester.

2 ROOM UNIT—Unusual apt. in modern bldg.; reasonable rent. 619 Melrose-street.

OUTSTANDING 2-3 rms.; gorgeous view of lake and park. THE ADMIRAL, 909 Foster.

853½ AGATITE [4450 N.]—2d flr. frt. 3½ bedr. apt.; exc. tr.; shop, lm. poss. $40 up.

4005 SHERIDAN, 2d—Lg., newly dec. 3 rm. apt.; pch., gas, elec., Frig.; reas. Gd. trans.

445 ST. JAMES-PL. at Lincoln Park—3 lge., light rms.; kitnt.; $45. Avail. March 1.

4, 5, 6, 7 Rooms and Larger.

1400 LAKE SHORE-DRIVE
Liv. r., bedrm. dn., kit.; gas, elec., refrig. free; lake; exp. $84.50. Apt. Whi. 4150.

1356 ROSEMONT-AV.
4 large, light rms. Reas.; near all transp., churches and schools. Sheldrake 9012.

317 BELDEN-AV.
6 rms., 2 baths, wdburning firepl.; also 4 rms. Restricted. Janitor, or Bri. 7687.

1107 PRATT, NEAR LAKE
7 rooms, 2 baths in 3 apt. building on 50 ft. lot. Garage optional.

THE FARCROFT—1337 Fargo
Beau. 4 rooms, ½ blk. off Sheridan at the lake; all utilit., elec. switchbd. Bri. 6000.

7 RMS., 3 BATHS ($3200 N.)
445 Melrose—Large, light rms.; white wood wk.; 2 porches; ample closets; reasonable.

1625 GREENLEAF-AV.—4-5 all outs. rms.; w. w.; tile bath, shwr.; new stove; conv. shopg., trans. Gentiles. Bri. 2578.

807 N. WELLS—5 rooms; steam heat; hot water; newly decorated; $30. See janitor or call Superior 4868.

SUBL, 4 rms.—Extra lt., screened frt. pch.; newly dec.; new Frig., conc. $10; reg. rent $45, 4412 N. Greenview-av. Ardmore 6815.

1016 HOLLYWOOD-AV.—4 to 7 rooms; sun., slpg. porches; ½ block west of Sheridan; large rooms, overlooking lake. $55-$125.

1339 ROSEDALE—6 rooms, 2d fl. Newly decorated; refrig.; new stove; good trans. Avail. now. $60. Restricted. Bri. 5279.

MODERN 4-5 large room apts. [3200 N.]—Free refrig.; best trans.; reas rentals. SEE MANAGER, 536 BELMONT-AV.

6 ROOMS, 2 baths, sun parlor; new stove and refrig.; modern. See agent on premises. 6227 Kenmore-av. or Linc. 2717.

6158 N. HAMILTON-AV., 1ST.
5 lg. rms.; tile kit., bath; canvas walls; glazed porch; free refrig.; $75. Gentiles.

6527 BOSWORTH—Loyola "U"; 6 sunny rms. in clean 3 flat; 1st or 2d; Craftex and canvas walls, wht. woodwk.; shower; $70.

2608 N. DAYTON—6 large rooms, 2d fl. To be dec. throughout; $42.50. Available immediately. Inspect or call Ran. 9121.

7 RM. apt., 2nd fl., 2 baths, 4 bedrooms, canv. walls, insulated, heated, rear sun parlor. 1344 Arthur, Sheldrake 1100.

843 AGATITE [4430 N.]—Near park; 4 rm. apartment; private front porch; $40-$45. H. W. CROXTON & CO., 4723 BROADWAY.

6637 N. ASHLAND, 1ST FLOOR.
6 large rms., baths, inador, schools, all trans. Restricted, Hollycourt 1505.

4 RMS., 2D. $45—MAY 1.
Tile bath and shwr.; tbl. t. stove; cross vent.; dec. thruout. Adults. 1339 Ardmore.

511 ROSCOE—6-7 rms.; modern; 2 baths; pri. porches; reas.; Gentiles. Well. 2610.

6022-24 GREENVIEW—Nr. L and bus; 4 and 5 rm. apts.; $47.50 to $65.50. ADULTS.

4-5 LARGE daylight rms. and sun parlors. 3200 N. 654 Aldine-av. Wel. 8962.

6 ROOMS, 2 baths; in 2 apt., $85; yard, porch. Gentiles. 1535 Juneway-terrace.

544 WELLINGTON-AV.
7 rms., 2 baths; new, dec.; im. pos. Janitor.

947 CUYLER-AV.—4 rooms, $45; mod.; all trans. See janitor or Bittersweet 1600.

4615 N. ASHLAND—4 rms., $46; modern; quiet; exc. trans. See jan., or Bitt. 1600.

4 RM. APTS.—$47.50 to $55.
3919 Pine Grove. Diversey 3365.

7313 N. HONORE, 2d—5 rms.; sun par.; $55. H. W. CROXTON & CO., 4723 Broadway.

4528 N. WOLCOTT—5 rms.; stm. ht.; dec. to suit; gd. trans.; $62.50. Janitor on prem.

6 RMS., 2 baths—Encl. pch. 720 Bittersweet-pl.; nr. park; exc. trans.; $80. Bit. 6153.

710 GORDON-TERR.—Sublse. 5 lt., airy rms., 2 baths, view of lake. $90. Sher. 9100.

4 AND 5 RMS.—2 baths; sun porches; near lake. 1330 Birchwood. Rogers Park 1907.

5 BEAU., all outs. rms.; exc. trans.; lake, pk.; avail. March, 1241 Greenleaf. Hol. 8300

2010 ARTHUR, 3d—6 rms.; liv. rm. 19x21; w. wdwk.; tile bath; $67.50. Bri. 2132.

6351 WINTHROP-AV.—4-5 rms., $50-57.50. Showers; near lake, trans. Lon. 2821.

MODERN 5 rms. and heated sun rm.—2d and 3d apts., 1731 North Shore-av.

808 BARRY-AV.—7 rooms, 3d; $40; steam heat; good transportation. Lakeview 6480.

7 RMS.—Tile bath, shwr., tbl. top stv.; gd. trans.; $75; Gentiles. 5343 N. Wayne-av.

1524 BIRCHWOOD-AV., 3d—6 rms., 2 baths; newly dec.; $90. See jan., or call Ran.3081.

6 RMS.—2 tile baths, tile kitch.; brkft. nook; cans. walls. 6140 N. Hamilton.

5 LGE., mod. rms.—Slp. pch.; E. of Clark; $65-$75. 1416 Hollywood. Edg. 5531.

CHOICE 5 RM. APT., $47.50.
Refg.; exc. trans. 4109 Kenmore. Gra. 2617.

SUBL. now—4 rm. apt.; free refrig.; gas range; inador bed; $42.50. 2709 N. Laramie.

BEAUTIFUL modernistic 5 rm. apts.; all trans.; $65 up. Res. mgr., 4923 N. Wolcott.

2248 MORSE—Beau. 4-5 rm. apts.; cor. bldg.; tile kit., color tile bath; canv. walls.

5 RM., 2 baths; also 4 rm.—At the lake; free gas. See agent, 7235 Sheridan. Rog. 6360.

946 BELLE PLAINE—Vacant: lg. 6 rms., 2 baths, sun rm.; $65. Hoyer & Co., L.V. 0330.

TO RENT—APARTMENTS—NORTH.

4, 5, 6, 7 Rooms, and Larger.

5 ROOMS, 2 BATHS
Just a half block from the drive. You will find in this smart elevator building an unusual modern apartment of five sunlit rooms. There is a real woodburning fireplace, two tile baths, an abundance of closet space, including a good sized cedar closet. Although the rooms are not large the clever arrangement and lake view gives one the feeling of spaciousness. The price is $110 per month and there is a resident manager at the building.
609 Stratford-place

CATSA BONITA
7350 N. RIDGE-BLVD.
4, 5, 6 Rooms, $85-$150
For better living see this best walk-up building in all Chicagoland; convenient to schools, churches, trans.; apartments are most unusual, sunny, airy, spacious, and artistic; every convenience, large rooms, casement windows, canvas walls, fireplace, ¾ col. tile bath; unusual closet and cupboard space; dishwashers and exhaust fans; free gas and refrigeration.
CLUB FACILITIES.
25x60 ft. swimming pool; ping-pong and golf practice room.
RESIDENT MANAGER ON PREMISES.
Mayfair Management Co.
35 East Wacker-drive. Central 3338.

714 JUNIOR-TERRACE
7 OR 8 RMS., 3 BATHS
ULTRA FINE APT.
SOLARIUM AND BREAKFAST ROOM.
3 Apt. Bldg.
SIDE DRIVE GARAGE OPTIONAL.
OWNER MORE INTERESTED IN DESIRABLE NEIGHBOR THAN AMOUNT OF RENT.
Apply 1st floor for insp. or Call State 4600 Weekdays.

559 SURF-ST.
NEAR LINCOLN PARK.
4-5-6-7-8 ROOMS
Elevator Building; 24 hour service. Modernized apartments; decorate to suit. RENTALS FROM $55.00.
AGENT ON PREMISES OR
George S. Lurie Co. Lake View 0861.

534 STRATFORD
6 spacious rooms and 3 baths. Every room has view of Lake Michigan. One of Chicago's finest elevator buildings. Manager on premises. Buckingham 8170.
Wirtz, Haynie & Ehrat, Inc.
3180 Sheridan-road. Wel. 3000.

7 ROOMS
Ready for occupancy. Completely decorated. Exceptionally bright and sunny. Elevator type building overlooking Lincoln Park. Uniformed service. Excellent shopping and transportation.
REASONABLE RENTAL.
THE BARRY. 3100 SHERIDAN-RD.

AQUITANIA APTS.
5000 MARINE-DRIVE
4, 5, 6 rm. de luxe apartments overlooking lake and drive. Elevator bldg.
SEE MGR. ON PREM. OR LON. 2928.

OPPOSITE LINCOLN PARK
A dignified 6 room apartment home; quiet quality on landscaped court; hot water heat; excellent value; 3d floor.
2618 Lake View-av. Lake View 3430.

Kenmore-av.—5800 North
4, 5 and 6 rm. apts. 1 blk. Lake; nr. schools and trans. Tile bath, newly decorated. Restricted. Apply E. H. Hughes & Son, 5754 Kenmore-av. Lon. 5680.

MARINE DRIVE APTS.
NEW 4 room apts.; lake view; elevators; tile baths; parquet floors; doorman. 5060 Marine-drive. Long. 5975.

1038 NORTH SHORE-AV.
6 lg. rms. in 3 apt. bldg. overlooking lake; 2 baths; beautifully decorated; brick, steam heated garage. Immediate possession.

7 DE LUXE RMS., 3 BATHS
Tile kitchen, s. p., brk. nook, large G. E. ref. 6 burner stove; heated garage. 1123 North Shore-av. Rogers Park 7932.

534 ADDISON-ST.
4 AND 5 ROOMS.
Sanded floors; new stoves and refrigerators. Present or May 1st occupancy.

1325 GREENLEAF.
6 spacious sunny rms.; beaut. view; 2½ baths; solarium; glazed pch.; canvas walls; 9 closets; nr. lake, "L," bus. Sheld. 6248.

DE LUXE 4-5 RM. APTS.
Canvas walls; extra large outside rms.; tile kit. and bath; step-in shower; new 1941 Frig. Jan. on prem., 2301 Farwell-av.

1225 CHASE—NR. LAKE
4 RMS.; VERY CHOICE; canv. walls, tile bath; inador; exc. trans. Owner, Rog. 7844.

7 ROOMS, 2 BATHS.
1036-46 LOYOLA-AV.
Extra lge. rms.; encl. rear pch.; nr. lake, trans., shop., church; refrtd. & dec. on prem.

4 RMS.—2 bdrms., $40. St. ht., ref., t. t. stv., new, dec.; adults, 1mm. poss. 1058 Byron.

TO RENT—APARTMENTS—NORTHWEST.

1, 2, 3, 3½ Rooms.

3055 LELAND
2½ rms.; mod.; tile bath, shower; elec.; gas, refr. incl.; new stove; Rav. L; Gentiles.

1837 PATTERSON-ST.
2½ rooms; ultra mod.; tile bath, shower; elec., gas refrig.; Rav. L, Lincoln-Ad. sta.

3709 N. KENNETH, 1st. 3½—Lge. light rms. Gas furn. Avail. anytime. Sheppard.

4, 5, 6, 7 Rooms and Larger.

4 ROOMS, $40
3817 Belle Plaine. Quiet resident. dist. Nr. Elston car line. Ivory wdwk. Refrig. New stove. Arthur G. Levy & Co. Sta.8366.

5 RM. htd.—$50; elec. frig.; free gas; large 3½ rms. with rollaway; $45. May 1st. 4421 Milwaukee. Pensacola 7112.

1700-02 N. WHIPPLE-ST.—Stove heat. 1st-2d. 4-5 rooms. Completely modernized. $22.50-$25.00. Inspect today. Irving 1808.

4230 N. KIMBALL—5 rms., mod., $55, incl. gar.; 4 rms., Eng. bsmt., $35; painted walls and kit. cabinets. Keystone 2791.

4 RMS. in North Austin—Light, airy, modern; $47.50. Estebrook 1217.

SUBLET—6 light rms., $47.50; exc. trans. and shops. 3030 Eastwood-av. Key. 4097.

4327 N. SACRAMENTO—4 rms.; rfg.; completely redec.; avl. now; $42.50. Fra. 0353.

2136 DIVISION-ST.—Large 7 rm. apt., 1st flr.; stm. ht., new, dec.; $38. Immed. poss.

2056 N. DAMEN—6 lgt. rms., cor. bldg.; stove ht.; bath. Armitage 0121.

5 LITE rms.—Stm. ht.; 2d fl.; $42.50, incl. gar. 4723 Schubert. Mr. Michal. Cap. 4308.

4 LRG. lt. rms., 1st—Logan Square; gd. trans; $45. See janitor, 3425 Drummond-pl.

TO RENT—APARTMENTS—WEST.

General List.

ATTRACTIVE APTS.
AVAILABLE NOW AND MAY 1ST.
5439 Washington, 4-5 rooms....$55-$72.50
5645 Washington, 2½-3½-4 rms. $40-$57.50
753 N. Central, 3½ rooms.....$45.00
Mayfair Management Co.
35 East Wacker-drive. Central 3338.

4, 5, 6, 7 Rooms and Larger.

4-5 RMS.—stm. ht.; Venetian blinds; janitor service; good transp.; $45-$50; available now. 1043 N. Lamon-av. Austin 2485.

5 ROOMS—Steam heat. 956 N. Central Park-av. Bel. 8887 bef. 9 or after 8:30.

TO RENT—APARTMENTS—SUBURBAN.

NORTH.

Evanston—15 minutes to loop.

ATTRACTIVE APTS.
AVAILABLE NOW AND MAY 1ST.
726 Hinman-av., 4-5 rooms.....$55-$ 80
710 Hinman-av., 5-6 rooms.....$75-$ 95
1362 Jarvis-av., 4-5 rooms.....$55-$ 70
2212 Sherman-av., 3½-4 rooms....$65-$ 75
7350 Ridge-blvd., 4-6 rooms.....$85-$150
Mayfair Management Co.
35 East Wacker-drive. Central 3338.

THE NEW
ISABELLA PARK BUILDING
4 rooms, some with 2 bedrooms. Sublease for March 1; others as of May 1. Exclusive building in an outstanding location. Will decorate to suit tenant.
1½ BLOCK WEST ISABELLA L STATION. Rogers Park 7727 or University 9500.

498 SHERIDAN-RD.
Direct lake view; high grade, spacious 5-6 rms.; 1½ story living rm.; nat. firepl.; 2 tile baths. Mr. Raymond. Rog. Pk. 0458.

WEST.

Austin—14 minutes to loop.

638 N. PARKSIDE, nr. Central and Lake I.—3 rms., htd.; extra mod.; 1st fl. Van 7000.

TO RENT—APARTMENTS—SUBURBAN.

WEST.

Oak Park—14 minutes to loop.

1136 PLEASANT-ST.
4-5 rms., light, airy, well arr., white woodwk., built-in tub, shower; quiet loc.; 1 blk. tr., shops. $52.50-$65. Now and May 1.

EXCLUSIVE APTS.—2½ AND 5 ROOMS. Strictly modern. Randolph 2574.

SUBL.—Attr. 4 rm. apt.; reas. rent; Maple Manor Bldg. Call Euclid 6722. Eves.-Sun.

Riverside—19 minutes to loop.

100 LINCOLN-AV.
3½ rms.; quiet loc.; fast trans.; built-in tub; shower; $45. Central 3338.

TO RENT—FURNISHED APARTMENTS.

(See Also Hotels and Apt. Hotels.)

SOUTH.

Oglesby Arms
7051 Oglesby-avenue
Large 2 room furnished apartments, including gas, light, refrigeration and maid service; 1 block to South Shore I. C. station. Manager on premises. Reasonable rentals.
Phone Midway 6129.

THE ESTATE OF MARSHALL FIELD,
135 S. La Salle-street.

5100 CORNELL-AV.
2 ROOMS FROM $60
3 ROOMS FROM $90
FURNISHED AND UNFURNISHED.
You'll enjoy the modern kitchens, tile baths and showers. Rentals include maid and linen service, gas and light, elevator. All outside rooms. Fully car

REAL ESTATE—APARTMENT BLDGS.

South Side.

20 APARTMENTS.
SOUTH PARK AVENUE & 74TH STREET.
2-3-4 rooms.
Rental $11,200—Price $47,500.
Will finance.
This building is an outstanding attractive purchase. First class condition.
GLATT & PRICE (McCARTHY).
6826 Stony Island avenue. Dorchester 8800.

$3,000 CASH FOR 6 APT.
2-4's, 4-3's; L-shaped 2 story bldg.; well maintained; nr. 76th-Langley; splendid invest. at $17,500; bal. 10 yr. loan at 5%.
JOHN McCARTHY, 1405 W. 63d. Rep. 5000.

SACRIFICE DE LUXE 3 APT.
7 lge. rms. ea., 3 baths, garages; income $140 ea.; near So. Shr. club; view of lake. Absentee owner orders sold; home with an income.
J. L. HESS.
2257 E. 71st-st. Midway 0050.

CHATHAM FIELDS.
2 apt., 5 rooms $9,500
3 apt., 6 rooms $12,750
6 apt. $20,000
12 apt. $30,000
ELLINWOOD, HALPER & WILSON.
7941 South Park-av. Triangle 6011.

OWNER'S SACRIFICE—Must be sold this week. Income 2 apt. bldg., $47.50 and $40 rentals, 6-6 r. tan brk., stm. ht., arch doors. Nr. L. surf. l. 1 blk. I. C. 16 min. Lp., for only $5,900; $700 cash req., bal. $52 mo. Owner at 5637 S. Racine bet. 5-7 P.M.

BRAINERD 8 APT.
Foreclose-trust liquidating; corner bldg.; 2 8s, 6 4s; clean cut bldg. with real "eye" appeal; they are hard to find in Brainerd. Phone Beatty Rad. 7300 Early.
DONALD F. MOORE, 7748 S. ASHLAND.

SOUTH SHORE NEAR I. C.
2 apt., 5-5; new stoker $8,500
3 apt., 6-6-6; rent $55 each $10,500
FLOYD M. PHILLIPS & CO., SAG. 6100.

$900 DOWN PAYMENT.
buys Chatham mod. 2-flat, 5 rms., refrigs., new stvs.; gar.; $67 mo. pym.; avail May 1.
SUTTON & PETERSON, INC. TRI. 6217.

SUBSTANTIAL brick manor home—9 rms.; $950 cash; 50 ft. lot; hot water heat; 2 car gar.; bal. $50 month, prin., ins., taxes.
McGinn, 217 W. 63d-st. Wen. 1844.

OUTSTANDING BARGAIN—$7,000—This beaut. apt. bldg., exc. loc., nr. 80th-Princeton, 5-6 rms., stm. ht.; 2 car gar. M. G. Cirkle, 724 W. 79th-st. Rad. 6660, Op. Sund.

BEAUTIFUL 13 apt.—12 4s, 1 3; modern; steam heat, stoker fired; rent $6,400. 7430-36 Kenwood. $34,000.
H. W. EIDMANN & CO. VIN. 4321.

2 FLAT, 5-5, $8,000.
Brainerd, 2 blks. R. I. sta.; encl. porches, 41 ft. lot, 2 c. gar.; separate furnaces. MacAskill, 3019 W. 63d-st. Hem. 7204.

SOUTH Shore three flat, nr. 76th and Essex-av., 5 rooms; need $1,450 cash. Glatt & Price, 8026 Cottage Grove-av. Vin. 6920.

TWO flat, 8010 LaFayette-av.—5 rms. each, tile walls baths. Need $1,700 cash. Glatt & Price, 8026 Cottage Grove-av. Vin. 6920.

50 APT.—$25,000; income $790 month; terms; opposite Jackson Park. Janitor on premises. 6801 Stony Island. Hor. 6817.

2 FLAT brick—Modern; 5 and 5 rms.; enclosed porches; 2 car gar.; fine condition; good location. Bargain. REGENT 4614.

3 APT. BRICK; $1,200 DOWN.
3 fine tile baths; steam heat; 2 car brick gar. Krueger, Rad. 7302.

BY owner—4 5 rm. apts., encl. pchs.; 12 yrs. old; inc. $2,200; pr. $11,000. 433 E. 81st-pl. Meyer Lowitz. Crawford 0162.

MOD. 12 apt.—Exc. cond.; only 12 yrs. old; table top stoves; consider small trade with $8,000 cash. bal. 15 yrs. Ced. 2700.

1325 E. 72D-PL.—2 flat brk.; 5-6 rms.; stm. ht.; cash $1,500; pr. $6,500. Tri. 6523.

2 FLAT—5-5 rms.; 37½ ft. lot; 3 car gar., 4-3; 90th-Loomis. $10,700. Stewart 3601.

Southwest Side.

MODERN oct. corner 11 apt. bldg.—30 car gar.; 2 store brk. gar.; near 67th and Western; price $28,000.
A. B. Reimer, 3036 W. 63d. Hem. 2000.

4509 S. RICHMOND—2 flat br., h. w. ht., 3 car brk. gar.; rm. 1824 W. 47th.

3523 W. 63d-PL.—Gd. loc., 2 flat, brk., stm., stoker, elec. refrig. Pros. 1840.

North Side.

Nr. INDIAN BOUNDARY PK.
3 apt., buff brick; 5 rms. each apt. Rental $172.50 per month. Only $13,500. A real home and investment buy.
BURKE & LYNN.
2336 Deven. 4747 N. Kedzie.
Rogers Pk. 7800. Irving 7120.

2 Apt. H. O. L. C., 10% Down
In Edgewater sec.: 1-5 rm.: 1-6 rm.: h. w. h.: 2 car fr. gar.; rent $45 ea.: except. low price.
APPLEGATE & CO. STA. 9200.

EDGEWATER 3 APT., $1,500 CASH.
Beautiful apts., 3 rms. Encl. porch. Stwrs. table top stoves. Brk. gar. Rents $65 each. Bal. long terms.
Walter T. Larson, 5159 N. Clark, at Foster

INCOME HOME BARGAIN.
2-5 rms and 2 rm. bsmt, apt., encl. pchs. H. W. heat. Lot 50x125. 3 car garage. Excel. cond. Good income. Price $7,000.
ARTHUR KRUGGEL & CO. LON. 5531.

RAVENSWOOD 15 apt.—Corner; rt. $7,900; mtg. $25,500. Will take clear 2 apt. and income property. Camps, Long, Bergen & Co., 1239 Dempster-st. Dem. 1239.

BRICK 2 flat— 6-6, with 3 car garage; near lake, fast transp. Rental $100. VERY REASONABLE price; terms. Central 3339.

ROGERS PK.—19 apt. bldg.; approx. 1½ yrs. old; always well rented; inc. $10,500; $1,000 cash will handle. Sacrifice $8,000

16 APARTMENT Modern Building—4 rooms. Income $10,290. Price $46,500. Convenient Terms. Dette, 1922 Irv. Pk. Buc. 2015.

3 FLAT brick—3-4's, 2 flat-frame in rear, price: $5,800, 1829 Sheffield. For inspection call Mr. Hawk 0711.

2 APT.—4 and 5. H. W. ht. 2 car gar. 30 ft. lot, nr. Argyle L. By owner. Rav. 0284.

43 MODERN apartments at bargain.
FRANKENSTEIN & CO., 110 S. Dearborn.

2 FLAT brick—Claremont nr. Montrose, 5-6 rms.; 2 car garage. Pr. $6,500. Wel. 4466.

2 FLAT brick—Corner; income $7,400 year. Price $32,500. Joachim. Buc. 8800.

15 FLAT—5 Rav. cor.; 12-4s, 3-6s; rt. $7,400; pr. $31,500; nr. L.; 100% rtd. Lon. 5332.

Northwest Side.

17 APTS. AND 4 STORES
Busy N. W. loc.; bound to make profit for investor; rent, $8,000; price, $35,000. Phil Furka, Prop., 2264. Dambron & Co., 5100 S. Marshfield.

2 FLAT brk.—4-4 rms.; 2 bedrms. in each flat; h. w. stove heat; $6,000; HOLC financed. ACME, 4126 MILWAUKEE-AV.

2 APT. Eng. brick—7 yrs. old; lge., light 5. O. Stone & Co., 4000 Milwaukee. Pen. 2979

REAL buy—Cor. 8 apt.; Belmont-Central District. Price only $18,750. Ph. Kil. 0854.

1½ STORY brick—4-4, full price, $4,450. $445 dn., $31 month, 3372 N. Central.

2 FLAT brk.—6-6, h. w. ht., 2 car gar., lot 37½x142. Logan Sq. Own. Spaulding 4883.

BEAT. 2 flat brick—6-6 rms.; octag. front; h. w.; gd. loc. 4860 N. Kilbourn-avenue.

6 FLAT—Brk., nr. Belmont-Central. 14 yrs. good cond. $1,800 dn., bal. E-Z. Ber. 0601.

West Side.

REAL Sacrifice—Modern brick 3 flat 6 rooms and sleeping porches; 2 car garage; rents $150 month. Price, $8,500. L. M. Davidson, Franklin 4662.

NR. Humboldt Pk.—7 fl. cor. brick; ½ bthd., ½ unbltd. Inc. $180 mo. 1101 N. Richmond.

APARTMENT HOMES FOR SALE.

South Side.

4 LARGE rms.—Fine sleeping porch, large closets. Rear. Low monthly assmts. Gentiles. 7419 S. Jeffery-av., 1st apt., Mrs. Cauchie. Hyd. Pk. 8434. Shown today and until 2:30 P. M. Sunday.

REAL ESTATE—BUSINESS PROPERTY.

South Side.

6104 BLACKSTONE-AV.—A very attractive modern garage for 50 cars. Easy terms. Price $12,500.
R. M. O'BRIEN & CO.
11 W. Washington-street. Rand. 3062.

2 STORY bldg.—Cont. fully eqpt. tavern, din. rm.; S. Side; beer garden (incl. bus.); 2 4-rm. flats adj. Bev. Hills. Went. 0688.

2 STORY frame—3 apts. and 1 store. $2,950. Regent 6206.

Southwest Side.

CHANCE OF A LIFETIME
FOR LIGHT MANUFACTURING this 50x60 ft. 1 story brk. bldg. nr. half section transfer corner can't be beat. It's priced at only $8,500. Easy to handle and beats renting a home. Costs nothing to inquire!
F. H. HALVORSEN CO.
3145 WEST 63D-ST. HEMLOCK 4300

North Side.

100x150 EST. gar.—Adapted for bowling; Foster-av. dist.; $23,500. Dirks, Lak. 1410.

Northwest Side.

3 1-STORY stores—Div. nr. Kostner; stove ht. Inc. over $1,900. Pr. $12,500. Hol. 8600

REAL ESTATE—HOUSES.

South Side.

2031 W. 80TH-ST.—Modern 5 rm. brick bung.; gar.; exc. cond. Little Flower parish $500 dn. Shown by appt. Rand. 3021.

NEAR 82d and Justine—8 rm. de luxe brick bung., h. w. heat, stoker; carpeting, refrig., stove, awning. Hem. 7900.

5 RM. brick bung.—Built to order; 33 ft. lot; R. I. and surface; $600 cash.
Barrett Bros., 9041 S. Ashland. Ced. 1600.

OWNER—9 rm. hse., finis. attic, some furn., 2 c. gar.; 52½ ft. cor.; $8,500. Nor. 0334.

9101 DREXEL-AV.—5 r. cor. brk. bung.; sl. por.; 1 bl. I.C. sta. Only $4,500. Cen. 4824.

$700 CASH buys 5 rm. home, bal. monthly. H. w. ht., garage. BEVerly 8900.

2 STORY brk.—7 rms., sun pch., oil ht.; lge. lot; 2 car gar. Address M P 430, Tribune.

8343 S. CREGIER-AV.—5 rm. bungalow; oct. front; encl. porch; gar.; good loc.

5112 HYDE PARK-BLVD.—11 rms.; 3 baths; hot water ht. ORR REALTY CO. Mid. 7000

5 RM. BRK.—Stm. ht.; encl. pch.; gar.; good loc.; $500 dn., bal. like rent. Tri. 9018.

TO CLOSE estate—3433 South Park; price $4,000; 15 rms., 3 baths. Hyde Pk. 7000.

REAL ESTATE—HOUSES.

South Side.

OPEN FOR INSPECTION
1 TO 5 P. M.
8325 WABASH-AV.
5 ROOMS—2 STORY.
We have a large selection of homesites; all improvements in and paid for; $500 up.
Frank A. Schmidt Const. Co.
9218 COTTAGE GROVE. VIN. 0020.

AVALON.
Well located Octagon front Bungalow, steel constructed, tile bath, kitchen; Venetian blinds; t. t. stove; Kelvinator; I. C. transp. You must HURRY. Erickson,
WM. E. MOSBY & CO., INC.
8035 Cottage Grove-av. Radcliffe 0100.
Open Sunday; also evenings, 7:30-9 p. m.

$650 CASH
A BRAND NEW HOME.
2 story, 5 rooms. Near school, I. C., bus, and surface. Tile bath; inlaid linoleum; insulated; many other features. F.H.A. terms. $48.50 per month includes principal, interest, insurance and taxes. Regent 6438.

SHELDON HEIGHTS
8 rm. residence must be sold; modern 2 car garage; paved alley; furnace heat. Price $6,250; easy terms. TENINGA & CO., 10833 S. Michigan. Pul. 5000.

RESIDENTIAL cor. 2 apt.—5-6 rms.; gar.; h. w. ht., stoker; elec. refrig.; a beau. home and prac. investment; $10,500. 7959 Peoria-st. Out of town owner.
Address D O 19, Tribune.

NEAR 83D AND JUSTINE—Large 6 rm. brk. Tudor; detached const.; h. w. ht.; 32 ft. lot; 2 car brk. gar.; $1,500 cash, bal. convenient terms. Triangle 1434.

DANDY brick home—6 lite rms.; oak trim and firs.; furn. ht.; large attic; gar.; 48¼ ft. lot; gd. loc. near N. R. I. $4,500. Wierenga & Ottenhoff, 7110 S Halsted. Stew. 5687.

NEAR St. Felicitas church—Brick bung.; 5 large rms., 2 extra rms. in attic; h. w. ht.; radiator covers; copper screens; storm windows; 2 car gar.; $6,500. Saginaw 6846.

1312 E. 73D
7 rooms; h. w. ht.; 40 ft. lot; fine for lge. family; by appt. Pla. 4331-Ran. 4638.

BUNGALOW—Mod., 5 rms., plus 2 fin. in attic; large lot. Widow forced to sell. Gd. trans. Pr. $5,750. Inq. 10041 Peoria.

ILL health forces sale—5 rm. bungalow, 3311 W. 64th-pl. Tenant will show. Glatt & Price, [Mr. Ekstrand], 8026 Cottage Grove.

Southwest Side.

OPEN FOR INSPECTION,
6000 S. FAIRFIELD.
3 HOMES, 55TH NEAR ALBANY.
BUILDER WILL SELL OR TRADE.

OCTGN. 5 rm. bung.—8 yrs. old; tile bth., h. w. ht. In West Lawn; pr. $6,500. in new neighborhood. Call Mr. Schlueter.
A. B. Reimer, 3036 W. 63d. Hem. 2000.

ESTATE must sell modern 6 rm. bung.—Furnace heat; octagon front. Garage. Nr. 62d-Kedzie. $5,750. Stewart 3602.

NR. 65TH-FRANCISCO—5 rm. brk. bung. Arched doorways. 2 c. gar. Full price $5,000. Terms. Hallwax. Yards 2300.

MUST GO! Good home; new furn.; $200 dn. $1,750. Ap. 3558 Archer. Open eves., Sun.

5934 S. KENNETH—Newly finished residence. Open for inspection Sunday, 2-5.

MOD. 5 rm. brk. bung.; $4,250. Must be seen to be appr. 6017 S. Kenneth. Cen. 4824.

OWNER—Sacrifice 5 rm. brk. bungalow; nr. school. See today. 5810 S. Kostner.

North Side.

FOR a real cozy home see this attrac. West Rogers Park 5 rm. bung.; gar.; studio; living rm.; canvas walls; tile bath; kitchen and roof. Priced for immediate sale. Mr. Thie, Briargate 3508.
JACOBS & JACOBS, INC. 2750 DEVON.

IN RAVENSWOOD.
6 rm. frame dwelling; 2 car gar.
7 rm. frame dwelling; 2 car gar.
Close to all trans., schools, churches, shpg.
J. W. HACKETT. LONGbeach 1177.

OPEN TODAY 1:30 TO 4.
533-535 Wrightwood-av. (E. of Clark).
Two 15 rm. houses; steam; fine rooming loc.; price $4,750 each; 50% dn. Div. 4210.

7 RM. bung.—Perfect cond.; Devon-Western section; nr. schls., churches, trans.; gas ht. Address M P 365, Tribune.

ASHLAND nr. Diversey—6 rm. cott., 3 bedrms., encl. rear pch., furnace ht. Sac. for cash. Address M J 65, Tribune.

BEAU. home, yd., 9 rm., all mod. conv., barg., 1336 Toughy, nr. Sheridan rd., Rogers Pk.

ROG. PK. res.—7 rms.; oil heat; 50 ft. lot; low taxes; $695 dn., $48 mo. Roc. 6500.

7054 N. Ashland-av.—9 rooms, 40-ft. lot. $1,000 dn. Central S. & L. Assn. Abe. 5161.

6 RM. brk. bung.—Arcadia terrace; h. w. ht. Fr. $6,800. Dette, 1922 Irv. Pk. Buck. 2015

Northwest Side.

PREPARE NOW FOR MAY
A really nice brick bungalow in fine condition; 5 lovely rooms; big basement; floored attic; new roof; storm windows; copper screens; garage; excellent location; an exceptional value at the price.
$1,150 CASH—$37 MONTH
ALBERT F. KEENEY, REALTOR
5612 NORTH-AV. MERRIMAC 4300.
Open evenings till 9—All Day Sunday.

HIGH GRADE BRK. BUNG.
Octagon front; very attractive interior with 5 extra large rooms and fine slpg. pch.; gas fired hot water ht. Many special features. Large, deep lot; 2 car gar. Newport-av. near Chopin Park. Price ONLY $7,500. Terms. Phone Mansfield 3848.

2815 N. MANGO-AV.
Own your own home with $39.85 mo. payment. Beau. 6 rm. brk. bung.; steel construction; h. w. ht.; 3 bedrms.; brkfst. nook; encl. rear pch.; 2 car gar; lot 30x125. ARTHUR O. OLSEN, LONGBEACH 7378.

BRAND NEW HOMES.
5 RMS., $6,350—6 RMS., $8,250.
Air conditioned, insul., etc.; near trans., Forest Preserve, golf courses, shopping district. Completed April 1st. Builders established 1895. R. Dobroth, 3245 Bryn Mawr. Jun. 7807.

NOW BUILDING
6814 Foster-av., 6 rm. brick; 35x125 lot; schl. trans.; FHA terms. $6,000.
A. O. Aldrich, 6735 Foster-av. New. 6090.

CORNER BRICK HOME
$5,250, $1,050 cash, $39.50 mo. incl. tax. 5 rms. and 2 attic rms., 2 car garage.
A. J. Schorsch & Co., 6059 Irving Pk.-rd.

3 RM. cozy home—Liv. and bedrm., kitch., dinette, tile shwr.; new oil stove; Venetian blinds; garden tools; st. and alley paved. On Newland nr. Saint Priscilla's. Price $2,500; cash $1,500. Ph. Pal. 1461.

EVERYBODY KNOWS
a brick bungalow in excel. cond. with modern, high grade plumbing fixts., arched doorways at $5,000 is a good value.
S. O. Stone & Co., 4000 Milwaukee. Pen. 2979

OPEN FOR INSPECTION
6473 N. Newark; $575 cash, $41 mo. 6 rm. insulated brick bungalow; encl. schls., good trans., Irv. 0078 or Pens. 8401.

CHEAPER TO BUY THAN RENT!
7 rm. res. in Irving Pk.; 40 ft. lot; C. & N. W. trans.; $1,150 down, bal. $44 mo., incl. prin., int., ins., and taxes. Boyl G. Knight, Realtor, 4167 Irv. Pk. Pen. 2600.

GIRLS!—Brk. 10 yr. old bung.; 5 lovely rms.; oak trim, cement bsmnt.; full fird. attic; furnace; 30 ft. lot; high ground; nr. pub. schl.; $4,250; $1,250 dn. Key. 7423.

6 RM. brk. bung. and ex. attic rm.—Enc. pch. Tile wall bath; stoker; gar.; st.-alley pvd.; paid; near Foster-Elston. Price $5,250.
JOHN KROHN CO., 5343 LAWRENCE.

SEE the latest addition to Schorsch Village —30 new homes, residences on New England-av., one blk. N. of Belmont.
A. J. Schorsch & Co., 6059 Irving Park.

EDISON PK.—New 5 rm. brick; insul., tile bath; lot 34x132; paved st. 7046 Ozark. $850 down, bal. FHA. Eheim. Pal. 5486.

IT'S A HONEY OF A HOUSE
5 rm. brick bung.; insul.; auto. ht.; encl. slpg. porch; gar. $6,850; terms. Ave. 1370.

EDGEBROOK—6 rm. bung., tile bath, h. w. ht. Also 6 rm. res., tile bath, oil, h. w. ht. Other bargs. Eleman Const., 5512 Devon.

5 RM. brick bung.—Arched doorways; furnace ht.; 2 car gar. Price $5,800.
BOOTH, 5356 W. North. Merr. 9333.

8 RMS. and htd. sun pch.; lot 45x125; insul.; gas ht.; Ven. blinds; tile bath; gar; $8,500. 4535 N. Francisco. Irv. 3470.

5 RM. English type Model Home—Air cond. Tile bath, plast. bsmt; FHA terms. Good terms. 5249 N. Austin-av.

RAVENSWOOD Manor—7 rm. home; $4,750; automatic ht. & h. 2 car gar.; widow leaving city. Call Sun. 4450 N. Albany.

4 ROOM year old hse.—Needs some interior work; $100 down, balance small monthly payments. Address H G 520, Tribune.

5727 N. MANGO—6 rm. brk. bung.; 37½ ft. lot; h. w. ht., tile kit.; bath; pr. $6,500. $1,000 cash. FHA. Owner. Lake 6106.

BUNGALOW—6 rooms; ht. wtr. heat, 2 car gar.; Melvina, near Wabansia; $6,500. Roe. 6278 W. North-av., except Sundays.

5979 Northwest Hiwy., 1½ story frame, $400 down, bal. $35 per mo.; lot 50x125. Ringl, 4546 N. Pulaski. Kildare 5755.

NEW Eng. bung.—Insul., air cond., tile bath; 37-ft. lot; nr. 2 car lines; $1,000 cash needed, bal. FHA ins. PAL. 7201.

6 ROOM home—Complete. For May 1 occupancy. Sch. modern improvements. $27.36 per month. Address P P 82, Tribune.

5 RM. frame bung.—Htd. rm. in attic, $4,500. New furn., therm. control. 5021 Manton.

MOD. 5 r. fr. bung.; fur. ht. con. found.; gar.; $4,000; tms. J.Senn, 5705 Irving Pk.

3717 SUNNYSIDE-AV.—5 rm. cott.; furn. ht. Wide lot; gar. Sat.-Sun., 1-4 or L. V. 4666.

5833 N. MANTON—5 rm. brk. bung., extra gd. const.; h. w. ht. Sat.-Sun., 1-4. Lu. V. 4666

$35.50 PER MO. buys mod. h. w. brk. home; all imp. paid. 7610 Grand. Merr. 6000.

ESTATE to liquid.—5 bungs. and 3 cott.; $2,900 and up; tms. Inq. 5141 Fullerton.

6 RMS.—Furn. ht., full pr. $3,550. $375 cash, $24 mo. Open Sun. 3372 N. Central.

4618 N. KARLOV—6 rm. frame, price $3,000. Ringl, 4564 N. Pulaski. Kil. 5752.

NEW, beaut. brick home. $7,200; South of Edgebrook. Chicago; good trans. Ave. 7414.

REASONABLE—5 rm. brk. bungalow, h. w. ht., 2 c. gar, 5451 N. Lynch-av. Ave. 1534.

CASH, $1,000; bal. $34.45 mo. buys 6 rm. br. bung., gar., wide lot, R. R. trs. Kil. 5160.

5 RM. brk. bung.—Furn. ht.; gar.; $5,400; sm. dn. pymt, 4829 Strong. Ave. 8667.

MOD. home—6 cheerful rms.; sunken liv. rm.; imm. poss.; a pickup at $8,900. Bri. 4002.

REAL ESTATE—HOUSES.

Northwest Side.

4 NEW HOMES
NOW BEING COMPLETED.
6 room Lannon store $8,250
6 room early American-colonial ... $9,500
6 room French; attached garage ... $9,850
Our very finest $11,200
Each one a beauty in its class! Get keys at our Edgebrook office and make a personal inspection. We bought materials before the price advanced. The saving is passed on to you.
Wm. H. Rix & Co., Builders
5310 DEVON-AV. PENSACOLA 4638.

West Side.

WIDOW will sacrifice for quick sale, 7 room residence—Hot air heat; 4 bedrooms; 2 car garage; lot 40x125 ft. Splendid Austin location. Price $5,500.
REALTY & MORTGAGE CO.
3115 Logan-blvd. Belmont 0001.

4 Room House—$100 Down
Monthly payments to suit; 2 unfinished rooms upstairs; short distance from Oak Park. Address H G 519, Tribune.

6 RM. FRAME res., Columbus Pk.; nr. schools and shop. dist.; all transp; reas. cash; small payments. Columbus 0600.

MODERN—2 flat; nr. North-av.; $650 cash; $40 mo. Many others. Rockwell 7990.

BUILDINGS FOR SALE AND WANTED.

BUILDING for sale—50x112. Suitable for any purpose. 5229 Cermak-road, Cicero.

HOUSES BUILT TO ORDER.

BEAU. arch. brk. bung., $3,950; sm. dn. pay. Plans, models app. 3558 Archer, eves., Sun.

SM. dn. paymt., $22.40 mo., pays for lovely 4-6 rm. house. Address G J 207, Tribune.

PREFABRICATED BUILDINGS.

SEE model economy cabins Sportsman's show. Also 9321 Cottage Grove. Rad. 0212.

REAL ESTATE—VACANT.

South Side.

55X135 FT. VACANT—S. W. COR. 99TH AND S. BELL. GRACELAND 4144.

1-2½-5 ACRE tracts—$100 acre; terms. FRANK DE LUGACH. 2339 W. 95th-st.

North Side.

ILLNESS forces owner to dispose of 25 ft. on Devon, nr. Rockwell at once. Make offer. Mr. Thie, Briargate 3508.

Northwest Side.

EDGEBROOK lots—35, 43, 46. 52½x125; paved streets. Wildwood lots, 30, 46x152; bargain. Eleman Constrn., 5512 Devon.

West Side.

SOUTHEAST corner Iowa and Keeler—41x127 ft.; $1,400. Trapp, Village 7544.

General.

50 LOTS—Adj. city park, Hammond, Ind. Fully imp. Taxes paid. Sac. whise. $400 per lot cash. Address M P 173, Tribune.

HAVE well loc. parcels of vacant. Ripe for development. Address O P 60, Tribune.

REAL ESTATE—SUBURBAN—SOUTH.

Beverly Hills—20 minutes to loop.

10511 LEAVITT
TRUSTEE SACRIFICES 2 STORY RES.
Tile kitch., lge. liv. rm., 3½ bedrms.
9837 BELL—BEST BLT.
Engl. Brk. Res., 7 rms., oil ht.
Buy F.H.A. way. Open or key at
GROEBE & CO. BEV. 8100
2057 W. 95th. Exclusive agents.

9653 HOYNE—7 rm. brk. res. Tile roof. 1½ baths, h. w. ht.; gar. $12,300. Bev. 4850.

7 ROOM frame resid.—Excel. cond.; big lot; ideal home and loc.; $6,750. Bev. 3500.

Evergreen Park—35 min. to loop.

9807 S. RIDGEWAY.
New 5 rm. res.; $2,000 cash, bal. $39.50 mo.

Flossmoor—34 minutes to loop.

BY owner—Lot 80 ft. wide; all impr. pd.; 3 blks. from I. C. sta., schls.; reas. for quick sale. Mr. Creed, Plaza 2200.

Ivanhoe—27 minutes to loop.

NEW brick 5 room house—$36 month. $500 cash. Triangle 1655.

Lansing—40 minutes to loop.

30 MIN. to Carnegie—Small farm, 5 acres, finest garden soil; facing Stony Island-av. $1,295, $100 cash. Kenwood 7589.

General—Suburban South.

SMALL FARM BARGAINS
5 or 10 acres of real good land; can raise anything. Ideal for chkn. farm or truck garden. Only 30 min. to loop. Your own easy terms; located nr. Chicago His. facing good road. Act quickly. This is a real buy.
J. A. Sheridan, 2 Dwyer, Blvd. 4703.

POULTRY Farms—2 acres; finest soil s. w. of Homewood; 7 blks. to I. C. R. R. We will finance lumber for sm. home.; you furnish labor; $25 dn. on land; $50 on lbr.; $10 mo. land; $4 mo. on lbr. See us at Governor's hwy. [Rt. 49] and Kedzie-av., at gas sta., Sat. or Sun. Hemlock 2159.

WHY RENT?
$28 a month buys 5 rm. home, complete with electric stove, oil heat, on beautiful 120x120 lot, in Chicago's most beautiful suburban development. Full details free. SURETY REALTY CO., 465 TRIBUNE.

WILL build mod. 4 rm. home, 6 rm. effic., with land, $5,300. Address M P 78, Tribune.

REAL ESTATE—SUBURBAN—S. W.

Oak Lawn—36 minutes to loop.

5540 W. 96TH-ST.—5 large rms.; high attic; insulated, weather-strip.; h. w. ht.; metal fireplace. 2 car gar., lot 50x125; must be seen to apprec.; might trd. Oak Lawn 332.

5 RM. BRK. HOME—2 YRS. OLD.
40 ft. lot; metal weather strips; only $5,950; $40.18 mo. inc. int., prins., taxes; all finance paid. Delsing, Beverly 8286.

General—Suburban S. W.

WORK NOW UNDER WAY
NEW $15,000,000 STUDEBAKER PLANT.
This New Handy Acreage Project
JUST 10 MINUTES AWAY.
Visit Model Homes, Family Farms.
Paved Road, Electricity, Trans., School.
5 Lot Estate; only $345 for all.
75 cash; balance over years.
Open Sunday—Daily, 9 to 6.
W. 87th-st., Mayfield-ave.
7½ Miles West of Cicero-av.
VISIT SUNDAY, 10 TO 4 P.M.

NOW OPEN FOR INSPECTION.
NEW 1941 MODEL HOME
Cape Cod 2 bedroom home; large living room, bath, kitchen-dining room combination with cabinets; linoleum; utility room and attached garage; attic can make two more large rooms; nominal down payment and $30 a mo. pays in 15 years. Keys at S. E. CORNER OF
95th-st. and Harlem-av.

REGARDLESS OF WEATHER, INSPECT ONE TO TEN ACRES
All Facing Fine Roads and Electric. PRICED AS LOW AS $330 PER ACRE. Only 20% cash—Bal. Easy Terms. Also pretty home [interior unfinished]. With Poultry Bldg.—Large Plot of Ground. Only $1,875. $275 Cash. SUNDAY ONLY. 95TH-ST. AND ROBERTS-RD. One Mile West of Harlem-av.

ON ROCK ISLAND R. R.
A REAL OPPORTUNITY
4 rm. modern home. Celotex insulation. 2 bedrms., lge. living rm., kitchen, and bath. Modern plumbing and heating. 2 acre good land; nr. school and station. Priced low. $4,560. Small down pymt. bal. $35 per mo. You can move in now. 1st mo. pymt. May 1. ADDRESS G M 148. TRIBUNE.

REAL ESTATE—SUBURBAN—NORTH.

Evanston—15 minutes to loop.

BLK. from lake—7 rms., well constructed, but needs repairs and decorating; death compels sale at $8,500. R. Pk. 0271. Univ. 0283.

Glenview—27 minutes to loop.

ARNOLD Constr. Co. offers 7 room French Provincial; library and bath on 1st. 2 baths on 2d; 2 car gar.; compl. recr. rm.; ¼ ac.; opposite Nr. Sh. Country club; FHA; $107. 710 York-rd.; 6 rm. brk. col., 2½ baths, recr. rm.; 2 car gar.; on ½ ac.; FHA; $90. Ambassador 3640

YOU can rent this house for $55 mo. or buy it on monthly payments of $45. Attractive 5 rm. brk. resid. and garage. Lot 40x140. Immediate possession.
224 Nordica-av. Glen. 750.
Owner J. M. Eckert, Phone Wilmette 1199.

Highland Park—30 minutes to loop.

2 NEW 5 rm. Cape Cod hmes.—10 min. walk Braeside sta.; schls.; very near Forest Preserve; h. w. oil ht.; lge. scrn. pchs.; htd. gar.; firepls.; lots 56x164. Reas. cr. 5 Sheldon-lane. Ph. Highland Park 974.

Skokie—31 minutes to loop.

$6,200
5-rm. brk. home, attach. gar., on wide lot; pvd. sts.; nr. L. sta. Inq. Rader & Co., Bldrs., 1 block north of Dempster at Lockwood.

3 APARTMENT BUILDINGS.
NILES-WESTCHESTER REALTY CO.
4120 OAKTON-ST. Skokie 2600.

$395 BUYS lg. imm. 40x60 ft. lot; zone to build; nr. stores. N. S. el. Ex Skokie 5.

Wilmette—22 minutes to loop.

BEST VALUE NORTH SHORE.
3 Brand New Colonial Residences.
6 rms., 1½ baths, air cond. 100% insul. Natural fireplaces, attached garage, etc. Pr. $10,500 to $12,500. FHA. See today. 1-5. R. Dobroth & Co., 519 Ridge-rd. [Gross Point-rd., just n. of Wilmette-av.] Jun. 7807

$1,200 CASH. $79 per mo. incl. prin. and int. 15 yrs. to pay at 4½%. Attrac. mod. 6 rm. brk.; well landsc. home; 2 car brk. gar. Poss. Dooley, 1137 Central-av.

$6,500 on terms takes mod. 2 story, 6 rm., h. w. ht. Spencer-av, home. Dooley, 1137 Central-av., Wilmette.

2018 GREENWOOD—6 rm. brick; 1½ baths, recr. rm., pch., gar. FHA; $72. Amb. 3649.

Winnetka—21 minutes to loop.

CUT to $20,000—5 bedrm., 3½ bath; brick; 2 car att.; nr. new ch.-schl. Winn. 254.

REAL ESTATE—SUBURBAN—NORTH.

Winnetka—21 minutes to loop.

BRICK with slate roof on 80 ft. lot—Landscaped, 4 bdrms, 2 tile baths, tile kitchen. Finest location. Gre. 2700.

General—Suburban North.

BARGAIN—300 ft. choice residential frontage; all or part; FHA approved; improvements paid. Sheldrake 8113.

REAL ESTATE—SUBURBAN—N. W.

Arlington Hts.—32 minutes to loop.

$100 DN., $22.40 per mo., pays for a lovely 4-6 rm. house. Address G J 224, Tribune.

Barsenville—27 minutes to loop.

NEW unfinished carpenter built house, gar. Nearly 2 acres rich soil. Lawrence-av., 1 blk. E. of York-rd. Pr. $1,750; terms.

Des Plaines—23 minutes to loop.

$400 DOWN BUYS NEW BRICK HOUSE—Oil or gas ht.; on extra large lot. Terms $33 per mo. Nr. schools, churches, stores; 2 car garage. Address M P 476, Tribune.

5 RM. modern resid.—2 car gar., lot 96x335; h. w. ht.; nr. high schl., Nelson-Grove-av. and Ballard-rd. Des Plaines 479-J.

Mount Prospect—26 min. to loop.

TO sacrifice well located lot on paved street —Everything paid, will build modern home with very small down payment, FHA monthly terms.
Lonnquist, Inc., Northwest-hwy.-Central-rd.

212 S. MAIN-ST.—Mod. 6 rm. pressed brk. res.; h. w. ht.; 2 car gar.; lot 50x158; price $8,000. For appt. Mitchell 4111.

7 RM. residence—Fireplace; oil heat; water softener; 2 car garage.
Address M M 255, Tribune.

Norwood Park—17 minutes to loop.

SEE OUR MODEL HOMES.
CORNER FOSTER AND HARLEM-AVS.
50 new brick-frame 5-6-7 room homes.
LOW TAXES; across street from Chicago.
Full basements; de luxe kitchens.
All insulated; finest plumbing, heating.
All improvements pd.; 7c to loop; 5c phone.
$5,300 and up; one large lot; FHA terms.
DURO-CRAFT HOMES. NEWCASTLE 5347.

Park Ridge—19 minutes to loop.

ONLY $350 DOWN FOR NEW HOME—Oil heat, on 100' lot; $34 month to responsible party. Nr. Park Ridge. Fine transp. Good shopping dist. Address M N 276, Tribune.

FOR sale—Choice lot, 102 ft. frontage, on beau. Ashland-av., corner Sibley, 1 blk. from country club. Pk. Ridge 648-J.

50 FT. res. lots—$850 ea.; beau. wooded sec.; assmts. paid; inc. concrete, st., curb; gas & light; loc. Home & Albion-avs. Rog. 3721.

Prospect Heights—30 min. to loop.

6 ROOM English style 3 level brick home—1 acre land; price $6,600; paymts. $37 mo. Take Route 12 [Rand-rd.] to Route 54, turn north 1 mile to Prospect Heights. SMITH & DAWSON. STATE 3861.

General—Suburban N. W.

DON'T SIGN THAT LEASE
Until I have proven to you how your rent money will put you in your home in a community you will be proud to live in. Good neighbors, close to schools, 27 min. to loop; 4 or 5 rms. From $3,975 to $4,800, on 75x160 ft. lots. Low monthly payments of $32.18 incl. taxes, ins., prin. and int. No assmts. Nr. Glenview, ½ mile north Milwaukee-av. Write for information and you be the judge. Address G M 446, Tribune.

Lots Almost ½ Acre
$650. Stre

USED AUTOMOBILES FOR SALE.

COMMUNITY MOTORS

GREATEST WEEK-END SALE

SATURDAY AND SUNDAY ONLY

Many "Community Renewed" Cars—All Priced Low!

–$65–

Plymouth 1933 4 dr. sedan. The P. D. model and good looking, too. Fine motor and good tires. You wouldn't believe it possible at this price.

–$175–

Dodge 1936 5 pass. trk. sed. Car has been checked carefully for mech. cond., altho we have done nothing to its appearance. Few scratches, but still nice.

–$325–

Chev. 1938 coupe. Master de l., complete accessory group. Black finish is completely new. Spotless interior. Perf. appearance. A smooth, quiet motor that's guaranteed

–$345–

Ford 1939 coupe. Original blue finish De luxe model. A careful inspection of car will reveal low mileage on a well kept car. Tires like new. Motor is smooth.

–$395–

Dodge 1938 4 dr. trk sed. This popular car is a real beauty. Black finish with rich mohair interior. All dual equipment. See this one in a hurry!

–$425–

Ford 1939 4 dr. sedan. De l. throughout. Original dark green finish. White walls, heater. Flexible wheel. Clock. Well equipt. as you can see. Really looks like new.

–$425–

Chev. '39 town sed. Master de luxe model. That means the best. Finish is like new, tires excellent and interior shows no sign of wear. Ideal for bus. or pleasure.

–$445–

Hudson 1939 4 dr. sed. Country Club model. 6 cyl. Push button radio, heater, defrost. Dual equip. A late model car of quality at a bargain price. Satisfaction assured

–$535–

Pontiac 1939 4 dr. trk sed. Orig. blue finish with many extras. New type of shifting with all the latest mech. developments One of our very best values.

–$545–

Plymouth 1940 2 dr. sedan. One of the finest cars in our stock. Carefully checked from bumper to bumper. Is really ready to go. Black finish perfect.

–$625–

Olds. 1940 trk. sedan. 6 cyl. Push button radio, heater, and all dual equipment. Original black finish. As close to a new car as you'll ever be able to buy.

NOW ON SALE AT
2521 S. MICHIGAN
OPEN SAT. EVE. AND ALL DAY SUN.
AUTHORIZED PONTIAC DEALERS

BUICK—MODEL 81—1937
5 pass. 4 door trunk sedan. In attractive blue, with radio and heater. A real value at—
$275
CADILLAC
CHICAGO BRANCH.
2258 S. Michigan. CALumet 4185.

'40 BUICK SPECIAL, $795
Beautiful original black finish 4 door sedan. Factory built-in radio, heater, defrosters and every other extra. (Our new car guarantee) 90 days or 4,000 miles. Terms and labor; terms, trade.
MIDWAY CHEVROLET CO.
2 E. GARFIELD. ATL. 4000.

'39 Buicks—Sacrifice
Coupes and sedan. Radio, heaters. 100 OTHER CARS TO CHOOSE FROM.
Dodge-Plymouth Dealer
3210 W. Jackson-blvd.

1940 Buick Super—$875
One owner; 4 dr. sed.; rad., under seat htr., clock. Original w. w. t. Like new. Grille fender guard. A car for the critical buyer.
ROBERTSON BUICK CO.
1000 S. Wabash. Ph. Wab. 1030.

1938 BUICK FORDOR SED.
A beaut. car, with radio, htr., trunk. A REAL SACRIFICE AT $465
GLENN E. HOLMES, INC.
30 W. Lake. Free parking.

BUICK '41 SEDAN, $950
Used little. Will arrange terms.
HUDSON DEALER
3956-4001 W. GRAND.

Buick '36–41 Sedan.....$245
Htr., defroster, 4 dr. trk.....$20 down
Chevrolet, 24th and Michigan

Buick '40 Club Cpe.....$695
5 pass.; opera seat; heater, defroster.
Chevrolet, 24th and Michigan

BUICK—'39 Special or Century sedan....$549
Buick '38 Special or Century sedan.... 449
Buick '37 Special or Century sedan.... 349
Buick '36 Special or Century sedan.... 250
JAMES LEVY BUICK, 2257 S. MICHIGAN.

'38 BUICK SEDAN, $465
Radio, heater, good paint, and tires. 1639 N. WELLS. MOHAWK 4175.

BUICK—1940 model 51 super 4 dr. sed.; radio, htr., air cond., other extras....$785
4647 W. MADISON.

BUICK—'37 4 dr. de luxe sedan; radio, htr., w. w.s, sdmts.; exc. cond. Sacrifice. $295. 2654 MADISON. NEVADA 8488.

BUICK—'40 torpedo trunk sed.; prac. new; rad., htr.; sac. $925. Also '36 tour. sed.; rad., htr.; $525; tms. trd. 3315 N. Cicero.

BUICK—'36 4 dr. sed.; radio, front and rear htr., w. w. tires, side mounts; A-1 cond.; sac. $175; pri. 1516 N. Washtenaw-av. 1st.

BUICK—1937, $345. 81 roadmaster 4 door de luxe sedan. Trunk, radio heater, 6 white wall tires. One owner. ARDMORE 8708.

BUICK—'37 SPECIAL.
Sport sedan; radio, heater..... $295
NORTOWN CHEVROLET, 6131 N. Western.

BUICK—'39 4-door touring sed.; radio, htr., w. w. tires, like new; priv. Wel. 8593

BUICK—'37 5 pass. sed.; sidemts., rad., htr., w. w. tires; like new; priv. Wel. 8593

BUICK—'36 sed.; sidemounts.....$215
McMANUS CHEV. 6640 S. WESTERN.

BUICK—'36 7 pass. sed., A1 cond., only.$275
2209 S. Michigan. Calumet 3611.

USED AUTOMOBILES FOR SALE.

COMMUNITY MOTORS

NOT NEXT WEEK—BUT TODAY!

439

LATE MODEL CARS MUST GO IN THIS GREAT 2 DAY SALE!

OUR REPUTATION IS YOUR GUARANTEE

–$225–

1937 FORD 5 PASS. SED. A one owner car. Original dark blue simonized finish. Very clean interior. Fully COMMUNITY RENEWED. Good rubber. Come and get it.

–$235–

1936 OLDSMOBILE 5 PASS. TRK. SED. Low price yet one of the best. Has excellent tires. Original black finish shines like new. COMMUNITY RENEWED interior.

–$425–

1939 FORD 5 PASS. TRK. SED. DE LUXE "85." A one owner car. Black finish, clock, heater, radio. No car was ever handled more carefully by it's previous owner.

–$445–

1938 STUDEBAKER 4 DR. TRK. SEDAN. Dictator "6." It's plenty good. Simonized finish. COMMUNITY RENEWED interior. Htr., radio, nearly new tires.

–$445–

1938 CHRYSLER 5 P. TRK. SED. A good one! This one is it. COMMUNITY RENEWED. Gleaming dark blue fin., spotless mohair, radio, heater, and many other extr.

–$475–

1938 BUICK 4 D. TRK. SED. Driven by a woman who gave it the best of care. Orig. gun met. gray fin., prac. new Roy. Master tires that are worth $140 a set. Rad., htr.

–$495–

1939 MERCURY 4 DR. TRUNK SEDAN. One owner car. Has original greenish-gray finish, radio, heater, spotlite, etc. Has everything, including 1941 styling.

–$525–

1939 PONTIAC 5 PS. TNK. SED. Orig. sold by COMMUNITY and has been well kept. Orig. gray fin., htr., rd., fine tires, at. cvrs., flex whl., clk., saf. gear shift, and dual equ.

–$545–

1940 FORD DE LUXE "85" 4 D. TRUNK. Ford's highest priced car. Extra good one owner car. Original black finish just simonized. Safety gear shift, tires like new. Htr.

–$575–

1940 HUDSON 5 P. TNK. SED. De l. "6." Prev. owner trds. every year. You will realize he took pride in perf. and mech. excel. Spolite, htr., rad. A 1940 mod. at a '39 pr.

–$675–

1940 CHRYSLER "6" 5 PS. TRUNK SED. Orig. dark green fin., tires like new, clean seat covers on the car since the day it left showrm. Rad., htr., and exception. low mil.

NOW ON SALE AT
4949 W. MADISON
OPEN SAT. EVE. AND ALL DAY SUN.
AUTHORIZED PONTIAC DEALERS

BUICK '39
$539
"X"
MARKS THIS BARGAIN
5 pass. sedan; heater, radio; upholstery like new; one owner; low mileage.
BENNETT PONTIAC
1117 N. CLARK-ST.

BUICK 1940, $675
Special de luxe 5 pass. touring sedan; built-in trunk, push button radio, clock, heater, air cond., blast horns, w. w. tires, like brand new. We have it for.....$675
Your car down, bal. 2 years. Open Sun.
3939WASHINGTON

Buick '40 $749
4 dr. trunk sed.; rad., htr., defrosters.
LOGAN SQUARE BUICK
2468 MILWAUKEE, AT SACRAMENTO.

BUICK '39 ROADMASTER
4 door trunk sedan; radio, heater.
—$595—
SOUTH CHICAGO BUICK
8600 Commercial. [3000 East.]

BUICK '40 LIMITED DE L. SEDAN. The best Buick built. Orig. cost $2,200. Equipped with 6 wheels, 2 fender mounts, white wall tires, Buick heater, defr. Built-in radio. Orig. black finish. Priced to sell.
Chevrolet, 24th and Michigan

Buick '38 Special Town, $475
Sedan; radio and heater.
VOGEDING CHEVROLET CO.
1050 CHICAGO-AV. EVANSTON.

Cadillac—Special Sale
4—60 special sedans, de luxe.
1—Convertible sedan, de luxe.
1—75 Fleetwood sedan, custom.
1—Sport sedan, de luxe.
All real '39s; radios, heaters; low as
—$690—
'40 5 pass. Torpedo sport coupe....$1,075
'40 5 pass. Torpedo de luxe sedan.. 1,085
'37 sport sedan..... 290

F-E-L-Z, 1132 Diversey
Famous 21 years for fine car bargains.

CADILLAC—61 1939
Fine performing 5 pass. trunk sedan, in dark green, with radio and heater. On sale at only
$725
CADILLAC
CHICAGO BRANCH.
5045 Broadway. LONgbeach 4890.

CADILLAC—'38 de l. conv. cpe., $695. Special 60. White walls. Radio, heater. CHEVROLET, 24TH AND MICHIGAN

CADILLAC—'37 trunk sed.; radio, htr., new tires. Sac. $375; tms., trade. 3315 N. Cicero.

CADILLAC—'34 7 pass. sed., A-1 cond..$195
2209 S. Michigan. Calumet 3611.

CHEVROLET—'35 de luxe sport sedan; runs good; sacrifice, $135. 2500 Washington.

CHEV. '39 club coupe, $125 down. MILLER CHEVROLET, 1910 IRVING PARK-ROAD.

CHEVROLET—1932 4 dr. sedan, only $45. 2814 N. Western-avenue.

CHEV.—'34 5 pass. sedan.....$55
6200 SOUTH WESTERN.

CHEV. '37 Town Sed. special.....$245
NEWBERRY MOTOR. 1025 N. CLARK.

CHEVROLET—'37 sed.; like new; bar., $285. Also '36 trk. sed.,$195; tms. 3315 N. Cicero.

USED AUTOMOBILES FOR SALE.

COMMUNITY MOTORS

GREATEST WEEK-END SALE

SATURDAY AND SUNDAY ONLY

Many "Community Renewed" Cars—All Priced Low!

–$55–

1931 Ford 4 cyl. convertible sedan. This popular 5 pass. model, finished in Royal blue with Spanish leather upholstery, is in excellent condition.

–$90–

1934 Pontiac 5 pass. Sedan. De luxe model. Dark Green finish and mohair upholstery in good condition. Heater, other extras. Here is good trans. at a price.

–$165–

1936 Graham 6 cyl. 4 door sedan. Supercharger model. Original Black finish and upholstery very good. Tires and motor in good condition. Here is really a bargain.

–$260–

1937 De Soto 4 door trunk sedan. De luxe model; htr. and complete accessory group. Original Golden Beige finish and upholstery. Very good. A real serviceable car.

–$275–

1937 Chevrolet trunk sedan Master de luxe model with knee action. Heater and very other extra. Excellent sparkling paint and mohair uphol. Good tires, motor.

–$285–

1937 Pontiac de luxe coupe. Original desert finish and mohair uphol. in good cond. Excel. motor and good tires. Equipped with radio, heater, and every other extra.

–$295–

1937 Buick opera coupe. This special model is equipped with a radio and every other extra. Black finish and mohair upholstery very good. Best Buick buy today.

–$310–

1937 Pontiac de luxe sedan; 5 pass., 6 cyl. mohair finish and uphol. very good; motor tires beyond compare. Here is a car equipped with rad. and every other extra.

–$325–

1938 Ford 4 door trunk sedan. Original gray finish like new. Upholstery spotless. Tires and motor in excellent condition. Equipped with radio, heater, etc.

–$375–

1939 Chevrolet Master de luxe cpe. Original maroon finish. Uphol. like new. Excel. mech. cond. Radio and every other extra. One of our best used car values.

–$395–

1938 Packard de luxe 4 door trunk sedan, 120 model with original blue finish and uphol. in good cond. White wall tires. Radio, htr., and every extra. Exc. mech. cond.

NOW ON SALE AT
7716-7740 STONY ISL.
OPEN SAT., EVE AND ALL DAY SUN.
AUTHORIZED PONTIAC DEALERS

1940 CHEVROLET $545
De luxe sedan, dual equipment, radio, heater, and defroster; original finish. [Our new car guarantee.] 4,000 miles or 90 days parts and labor. This is a new car in every respect. 300 other late model used cars to choose from. Your car, $95 down, balance $7.25 per week.
MIDWAY CHEVROLET CO.
6522 COTTAGE GROVE. MID 3500.
2 E. GARFIELD. ATL. 4000.

'39—Chevrolets—'39
$39 TO $100
Down—Town sedans, coupes, st. t sedans. Priced at $395 and up. Some with radios and heaters. Take 72 weeks to pay.
CHEVROLET DEALER
3160 MILWAUKEE-AVENUE.

'39 Chev. 4 Door, $465
Master de luxe. Black, radio, heater. 100 OTHER CARS TO CHOOSE FROM.
Dodge-Plymouth Dealer
3210 W. Jackson-blvd.

Chev. '40 town sed., $495
Beautiful original black finish. See it today. Very low mileage. This car has had good care.
Chicago Ave. Chevrolet
CHICAGO-AV. AT AUSTIN-BLVD.

'39 CHEV. DE LUXE SEDAN
Original finish. New car cond. thruout. Your car or $65 dn., bal. $28.19 per mo.
MIDWAY CHEVROLET CO.
7615 STONY ISLAND. SAG. 3389.

1939 CHEVROLET 5 PASS.
Sed.; heater, paint, tires, mech. cond. exc. A real buy at $465
GLENN E. HOLMES, INC.
30 W. Lake. Free parking.

'37 Chevrolet sport sed., $295
Beautiful original finish; radio, heater; knee action, turret top, etc.
MIDWAY CHEVROLET CO.
2 E. GARFIELD. ATL. 4000.

CHEVROLET—1940 de luxe sport sedan, radio, heaters, seat covers; finished in beautiful stratosphere blue. Owner was drafted. Your chance to get a really low mileage car at a low price.
HART MOTOR CO., AUTH. DODGE DLR. USED CAR DEPT., 4634 W. MADISON.

Chev. '40 Trg. Sedan.....$485
Full 5 pass. with trunk. Dual equip. Heater and defroster.....$100 down
Chevrolet, 24th and Michigan

CHEVROLET '36 SEDAN, $19
Down—Good condition. Take 72 weeks to pay. Full price $195.
CHEV. DEALER, 3160 MILWAUKEE.

'40 CHEV. 4 DR. TRK., $565
Sed. Like new; htr.; cushions not sold. Barg. Sm. amt. dn. 7424 Stony Isl. Dor. 5001.

CHEVROLET. '34 de l. 4 dr. sedan, extended trunk, knee action, full accessories, runs excellent. A real value at....$95.
CHEVROLET DEALER, 940 MILWAUKEE.

CHEVROLET—1940 Master de luxe sedan. Looks and runs as good as the day it left the factory: $525. 8019 Cottage Grove.

CHEVROLET '39-85.
Coupe; equipped with heater.....$350
NORTOWN CHEVROLET, 6131 N. Western.

CHEVROLET—'34 sedan; exc. finish.....$95
McMANUS CHEV. 6640 S. WESTERN.

CHEV.—'40 4 dr. de luxe, heater, etc.; runs good; must sell, $425. tms. 2256 S. State.

CHEV.—'39 2 d. sed.; like new; rad., htr.; pri. owner; $385. 10114 S. Peoria. Ced.0883

CHEV.—'39 bus. coupe; very clean; original owner; best offer. Greenleaf 3174.

CHEVROLET—'33 Master Coach $95
Southwest Chev. 9220 S. Ashland. Ced.3500.

CHEVROLET—'34 De Luxe Sedan $125
Southwest Chev. 9220 S. Ashland. Ced.3500.

CHEVROLET—'40 4 pass. opera coupe; radio, htr.; $545; perfect. Burke, 2345 S. Michigan.

USED AUTOMOBILES FOR SALE.

COMMUNITY MOTORS

TRADE TODAY!

WE URGE YOU TO VISIT ONE OF OUR STORES BEFORE YOU BUY ANY USED CAR

A REAL OLD FASHION LOW PRICE —2 DAY SALE—

COME PREPARED TO BUY!

–$165–

1936 Ford "85" 5-passenger sedan; original black finish; reconditioned motor; good rubber; clean interior; a sound value in good transportation; priced at.....$165.00

–$165–

1936 Chevrolet 5-passenger sedan; original black finish; "Community Renewed"; an economical car to operate and priced below market $165.00

–$175–

1935 Oldsmobile 5-passenger trunk sedan; original green finish; "Community Renewed"; one of the best bargains in our stock; this car is worth $245.00.

–$245–

1936 Buick 4-door touring sedan; "40" series; new finish; very clean interior; mechanically sound; we recommend this car as an outstanding value at.....$245.00

–$245–

1936 Dodge 5-passenger trunk sedan; this car was so clean that our Reconditioning Department could do very little to improve it; see this car today before buying.

–$260–

1936 Pontiac 4-door sedan; original black finish; this car has been double-checked and is in fine condition throughout; sold by us originally and owner will verify cond.

–$265–

1937 Chevrolet Master De Luxe 5-passenger trunk sedan; new finish; mechanically sound; good rubber; spotless interior; very low mileage $265.00

–$285–

1937 Studebaker 4-door trunk sedan; original black finish; new rings and mechanically sound; ready for a long vacation trip $285.00

–$315–

1937 Pontiac 5-passenger trunk sedan; original black finish; good rubber; clean interior; we sold this car originally and have serviced it regularly.....$315.00

–$325–

1937 Packard "6" 4-door touring sedan; original blue finish; spotless interior; heater and other extras; extremely economical family car at a bargain price.....$325.00

–$445–

1938 Buick 4-door trunk sedan; the popular "40" series; shiny black finish; radio, heater, clean interior; one owner, and has had wonderful care.....$445.00

NOW ON SALE AT
2625-3250 MILWAUKEE
OPEN SAT. EVE. AND ALL DAY SUN.
AUTHORIZED PONTIAC DEALERS

Chev. '39 Trk. Sedan, $385
Popular 4 door model 85; de luxe heater, dual access.; spotless dark green finish and perfect interior; cannot be duplicated at our price. More than 200 other quality cars at lowest prices in the city.
YOUR CAR OR 10% DN., BAL. 20 MOS. including state and city license.
Clark-Maple Chevrolet
1038 N. CLARK. ALWAYS OPEN.

CHEVROLET—1940
Special de luxe sport sedan. Beautiful original finish, five tires, uphols. like new. Equipped with radio, under seat heater, and defroster. This car will suit the most discriminating buyer for only.....$595
See our other useful clean attractive cars priced right for fast sale.
McMANUS CHEVROLET
6640 AND 6711 S. WESTERN-AV.

'40 Chevrolet Coupe, $545
5 pass. de luxe club. Original finish. Low mileage; bumper guards, grill guards, radio, heater, etc.
[Our new car guarantee.]
Your car or $125 dn., bal. $7.20 per mo.
MIDWAY CHEVROLET CO.
6522 COTTAGE GROVE.

'40 Chev. Convertible.....$725
Beautiful sport 5 pass. coupe with leather upholstery, side mirror, wheel rings, and every other extra. See it today.
NEVER CAR GUARANTEE.
MIDWAY CHEVROLET CO.
2 E. GARFIELD. ATL. 4000.

Chev. '40 Spec. Club Cpe.
Popular 5 pass. coupe; heater, defroster, special de luxe series, complete with dual accessories and very low mileage.
CHICAGO'S CLEANEST CLUB COUPE.
CLARK-MAPLE CHEV. 1038 N. CLARK.

CHEV. '40 SED., $495
4 door master 6; htr., etc. Terms.
HUDSON DEALER
3956-4001 W. GRAND.

CHEVROLET—'40 spec. de luxe 5-pass. cpe.; dual equip., htr., etc.; only $595; terms. NICKEY CHEVROLET, 4130 Irving Park.

CHRYS. 1940, $595
De luxe 6 cyl. 5 passenger touring sedan; trunk, pushbutton radio, heater, defrosters, white wall tires, flexible steer. wheel; like brand new. We have it for only.....$595
Your car down, bal. 2 years. Open Sun.
3939WASHINGTON

1940 Chrysler New Yorker
CLUB COUPE.
Overdrive, fluid drive, radio, heater, white walls, defrosters, 2 tone blue upholstery. New car see this one. Cost new, $1,650. Sell at $700 discount. Terms.
2317 S. MICHIGAN-AV.

CHRYSLER '37 SEDAN, $24
Down—Trunk model, 4 door. 72 weeks to pay. Full price $245.
CHEV. DEALER, 3160 MILWAUKEE.

CHRYSLER—'40 Windsor sed.; air cond. htr., clock, rad., over dr., low mileage. Bought new July, '40. Private party. 3050 Hartzell-street, Evanston. Greenleaf 4438.

CHRYSLER—'37 airflo. sed., overdrive, $365 Radio, htr., white walls; orig. black finish. $10.50 sta., lic.; $1,650 new. 2317 S. Mich.

CHRYSLER—1937 ROYAL SEDAN.....$285
GERWIG-NELSON BUICK,
8447 SOUTH ASHLAND.

CHRYSLER—'38 4 dr. Royal sed.; radio, htr. A beauty. $425. Lilly. 6919 S. Halsted-st.

CHRYS.—'37 sed., 5 pass., 4 dr.; all equd.; trunk; reas.; $65 down. 1647 S. Pulaski.

CHRYS.—'36 4 dr. 6 cyl. sed.....$165
6200 S. WESTERN-AV.

CHRYS.—'37 4 DR. SEDAN.....$235
6200 SOUTH WESTERN.

CHRYSLER—'37 trunk sed.; like new. Bargain, $200; terms, trade. 3315 N. Cicero.

CHRYS.—1939 6 cyl. 4 dr. sed.; excep. cond.; htr., overdr.; $485. Burke, 2345 S. Mich.

DE SOTO—'39 trunk sed.; overdrive, htr.; $495. De Soto '37 sed.; overdr., htr.; $275. Also '36 sed.; ovrd.; $225. 3315 N. Cicero.

USED AUTOMOBILES FOR SALE.

COMMUNITY MOTORS

GREATEST WEEK-END SALE

SATURDAY AND SUNDAY ONLY

Many "Community Renewed" Cars—All Priced Low!

–$125–

1934 Dodge 4 Door Trunk Sedan—This car has been overhauled and mechanically perfect. Good tires. Will serve as cheap transportation and a good investment.

–$125–

1933 Ford 4 Door Sedan—Finished in dark green, good tires. Mechanically perfect. A good car for cheap transportation. Priced at

–$125–

1933 Chevrolet 4 Door 6 Wheel Sedan—This car has been well taken care of. Good tires and good finish, is in very good mechanical condition. You must see it.

–$245–

1936 Pontiac De Luxe 5 Pass. Sedan—This car is "Community Renewed." Refinished in dark green, good tires, clean interior. Mechanically perfect.

–$275–

1937 Studebaker Commander 4 Door Trunk Sedan—Good tires; fully equipped; Brewster green. Here is a snappy, economical car at an exceptional low cost.

–$285–

1937 Chevrolet Master De Luxe 5 Pass. Trunk Sedan—Refinished in Nottingham grey, good tires; clean throughout. Has low mileage and a one owner car, at

–$285–

1937 Plymouth De Luxe 5 Pass. Trunk Sedan—A good low priced car but a splendid one. Original grey finish, good tires; mechanically perfect. See this one today at

–$345–

1937 Century Buick 4 Door Trunk Sedan. Original black finish; fully equipped. This is the best Buick buy in Chicago. A real value.

–$345–

1937 Pontiac "6" De Luxe 4 Door Trunk—A splendid car, refinished in maroon. Good tires, upholstery. "Community Renewed." One of those cars you must see.

–$445–

1939 Ford "85" De Luxe 5 Pass. Touring Sedan—This car has the original black finish; interior like new. Seldom do you find a car that has had such good care.

–$525–

1939 Dodge De Luxe 4 Door Trunk Sedan—Fully equipped. Owned by one family and well kept. You must see this car to appreciate the way it has been serviced.

NOW ON SALE AT
63D AND WESTERN
OPEN SAT. EVE. AND ALL DAY SUN.
AUTHORIZED PONTIAC DEALERS

De Soto '38 4 Dr. Trk. Sed.
Immaculate. Heater: de luxe.
Bargain, $385
SOUTH SHORE BUICK, INC.
7320 STONY ISLAND. MIL. 6404.

DE SOTO—'37 sedan; 4 dr. trk., rad., htr., defros., attractive. Bargain.....$275
CAPITOL DE SOTO. 8031 S. Halsted.

DE SOTO—'40 custom 4 dr. sd.; 2 tone green; rad., htr., $675. Burke, 2345 S. Michigan.

DODGES 1940 DODGES
BRAND NEW 4 DR. SEDS.
CHOICE OF COLORS
Sacrifice—Big Discount
MURPHY—DODGE DEALER
2650 N. CICERO-AV.

DODGE 1940, $595
5 Pass. Tour. Sed. with Radio
Fully equipped; looks like new.
Bird-Sykes Co. Est. 38 Years
2215 S. MICHIGAN

DODGE '39 SED., $395
Beautiful de luxe 5 passenger sedan; heater and defroster.
JAMES F. GOODWIN
"21 YEARS WITH DODGE."
5719 BRODAWAY

DODGE '40—$695
Latest de luxe 4 door sed.; built-in trunk, heater and defroster; white wall tires, dual accessories, etc.; beautiful blue finish.
DODGE-BENDER-RIEGER, INC.—PLYM.
933 WASHINGTON-BL.

'39 Dodge Club Cpe., $545
Opera seats. De luxe equipment. Radio, heater, defrosters. Finish and mechanical condition like new. Bargain. Terms.
2317 S. MICHIGAN-AV.

1936 DODGE TUDOR
Tires, paint, mechanics in fine cond.
A REAL BUY AT $225
GLENN E. HOLMES, INC.
30 W. Lake. Free parking.

DODGE '40 COUPE, $545
Custom equipped, htr., jet black finish.
HUDSON DEALER
3956-4001 W. GRAND.

DODGE 1940 SEDAN, $645
4 dr. de luxe Luxury Liner sedan. Radio, heater, defroster; low mile. Just like new.
2317 S. MICHIGAN-AV.

Dodge '40 De L. Sed., R., Htr.
Listen WCFL 9p.m. $685. Tms. thru our Bk. Dampman-Schmitt, 1019 Davis, Evanston.

FORD—'35 sedan; exc. finish.....$85
McMANUS CHEV. 6640 S. WESTERN.

FORD—1939 tudor sedan; de luxe radio $395. Army calls. Bargain, 3913 N. Ashland.

FORD—'34 coupe $95
Southwest Chev. 9220 S. Ashland. Ced.3500.

FORD—'35 Tudor $145
Southwest Chev. 9220 S. Ashland. Ced.3500.

FORD—'39 tour. sed.; htr.; like new; $465. Also '37 trk. sed., $285. 3315 N. Cicero.

FORD—'37 4 dr. tour. sedan.....$295
Olds Dealer, 4624 Washington, Mans. 4700.

DODGE—'40 2 dr. sedan, $585; exc. cond.; priv. party. 10507 S. Prospect. Bev. 10391.

DODGE—'36 4 dr. sedan. Gd. cond. Pri. owner. Radio, htr.; best cash offer. Kil. 5265.

DODGE—'36 4 dr. sed.; htr.; for quick sale, $200; excel. cond.; priv. party. Ber. 5617.

DODGE—'39 4 dr. Luxury Liner sed.; htr., etc.; priv. pty.; sell cheap. Nevada 3014.

DODGE—'38 Sedan, runs good.....$45
CHEVROLET DEALER, 940 MILWAUKEE.

DODGE—'37 sed.; mechanics' special....$219
Royal Sales, 2524 or 2515 Milwaukee.

USED AUTOMOBILES FOR SALE.

WEST SIDE BUICK

'40 Buick 4 dr. sedan.....$899
ROADMASTER 6 pass. Radio, heater, defrosters, trunk, dark green finish. A one owner car. Perfect thruout.

'40 Olds coupe.....$649
Model 70 6 cyl. Radio, heater, defroster, clock, black finish. One owner car.

'40 Pontiacs, 4 dr. seds...$649
6 or 8 cyl. Radios, heaters, defrosters, clocks, black finish. One owner cars.

'40 Packard 4 dr. sedan..$669
6 cyl. Radio, heater, defroster, clock. Like brand new. One owner car.

'40 Plymouth 4 dr. sed..$599
Radio, heater, defroster. Like new.

'40 Chevrolet Opera cpe.$569
Special de luxe. Radio, heater, defrosters, clock; very clean. One owner car.

'39 Olds 4 dr. sedan.....$519
6 cyl. Heater, defr., trunk. Low mileage.

'39 Pontiac 4 dr. sedan...$529
6 cyl. Radio, heater, defr., trunk.

'39 Buick 4 dr. sedan.....$599
ROADMASTER 6 pass. Radio, heater, clock, defrosters, w. w. tires, trunk. One owner car.

'39 Mercury 4 dr. sedan..$510
Radio, heater, defrosters. Very NICE.

'39 Hudson 2 dr. sedan...$399
6 cyl., small series; heater, etc.

'39 Dodge cpe., de luxe...$479
Radio, heater, defrosters. A real nice one. One owner car and really shows it.

'38 Dodge 4 dr. sedan.....$389
Radio, heater, trunk. A real buy.

'38 Buick 4 door sedan...$449
Special. Radio, heater, self-shifter.

'37 Olds 4 dr. sedan.....$333
6 or 8 cyl. Radio, heater, defroster, trunk.

'37 Linc.-Zeph. 4 dr. sed.$299
Heater, low mileage. Other extras.

'37 Buick 4 dr. sedan.....$349
Side mounts, radio, heater, trunk.

'37 De Soto coupe.....$319
Radio. Black finish. One owner car.

"Where Customers Send Their Friends"

4666WASHINGTON
NORTHWEST CORNER
Open Eves. and Sunday

MAGIC NUMBER
SALE!

1940 CHEVROLET Sedan	$497		
1939 PLYMOUTH Sedan	397		
1938 CHEVROLET Sedan	357		
1938 DODGE Coupe	347		
1937 DODGE Sedan	267		
1938 PLYMOUTH Sedan	247		
1938 FORD Sedan	247		
1937 STUDEBAKER Coupe	247		
1937 FORD Sedan	197		
1936 OLDSMOBILE Coupe	197		

87 Other Bargains.

M. J. LANAHAN, INC.
"27 years with Dodge."
2522 and 2542 Michigan-av.

NO CASH DOWN

'39 Plr. trk. sd.	$395	'39 Ford tk. sed.	$395
'39 Grah. tk.sd.	395	'38 Chev. tk. sed.	295
'37 Dodge tk.sd.	285	'37 Buick tk. sed.	295
'37 Chry. tk.sd.	245	'36 Pontiac 6 cp.	185
'37 Pont. 6 sed.	295	'34 Pontiac sed..	95
'39 Plr. tk. sd.	195	'33 Dodge sed....	65
'37 Chev. tk.sd.	255	'33 Chev. sed....	45
'36 La Salle sd.	245	'34 Ford sed.....	35
'34 Olds. cv.cp.	65	'33 Plym. coupe..	25
'33 Olds. sed....	55	'31 Ford sedan..	35

2755 W. MADISON
2919 W. MADISON
OPEN EVENINGS AND SUNDAY.

Dodge—Brand New '40
$260 Discount
T. SEDAN DE LUXE; RADIO, HEATER; ALSO COUPE AND SEDAN; SLIGHTLY RUN; ALL EQUIP.; PRICED LOW AS
—$525—
NO LOT CARS; HEATED SHOWROOMS. DIRECT FACTORY DODGE DEALER.
F-E-L-Z, 1132 Diversey

DODGE BARGAIN
"X"
MARKS THIS BARGAIN
DODGE '38 4 DOOR DE LUXE SEDAN. Only $395 trade or small down. Make your own terms on balance. Car has built-in trunk, radio, and large heater. Very clean thruout. Quiet motor, good tires, etc. PONTIAC CO., 945 WASHINGTON-BLVD.

DODGE 1940, $595
5 Pass. Tour. Sed. with Radio
Fully equipped; looks like new.
Bird-Sykes Co. Est. 38 Years
2215 S. MICHIGAN

DODGE 1940, $595
Latest 5 passenger touring sedan; trunk, radio, heater, defrosters, electric clock. Just like brand new. We have it for $595. Your car down, bal. 2 years. Open Sun.
3939WASHINGTON

1940 DODGE DE LUXE, $625
4 door touring sedan. Beautiful original finish. Factory dual equipment, radio, heater, defrosters, grill and trunk guards. [Our new car guarantee.] 4,000 miles or 90 days parts and labor. Your car or $125 dn., bal. $8.25 per week.
MIDWAY CHEVROLET CO.
6522 COTTAGE GROVE.

DODGES—SACRIFICE
1935s-'36s-'37s-'38s-'39s-'40s
COUPES, SEDANS AND ALL MODELS. MOST WITH RADIO AND HEATER. 100 OTHER CARS TO CHOOSE FROM.
Dodge-Plymouth Dealer
3210 W. Jackson-blvd.

DODGE—1940 de luxe 4 dr. heater, defrosters, white wall tires; beautiful Brewster green. Owner was drafted. Your chance to get really low mileage car at a low price.
HART MOTOR CO., AUTH. DODGE DLR. USED CAR DEPT., 4634 W. MADISON.

Dodge '39 4 Dr. Sd., $425
Mechanically perfect; very clean; $40 or your car down, 2 years on balance. Car in steam heated showroom. Open eves.
DODGE DEALER, 2954 LAWRENCE.

DODGE—1938 de luxe 4 dr. trunk sedan; radio, heater, defrosters, beautiful green finish. A beauty for only.....$395
AUTH. PONTIAC DEALER.
800 MADISON-ST. OAK PARK.

'35 DODGE TR. TUDOR
Needs some work, $65.
1639 N. WELLS. MOHAWK 4175.

DODGE—1940 touring sedan. Fully equipped; very low mileage; new car guarantee; $595. 8019 Cottage Grove.

DODGE—'39 trunk sedan; heater.....$465
DODGE DEALER, 6135 N. WESTERN.

DODGE—Late '37 4 dr. sedan; like new; $400. 4454 N. Christiana, Keystone 6680.

DODGE—'37 4 door black trk. sedan.....$265
DODGE DEALER, 6135 N. WESTERN.

DODGE—'39 tour. sed.; htr.; like new; $465. Also '37 trk. sed., $285. 3315 N. Cicero.

DODGE—'37 4 dr. tour. sedan.....$295
Olds Dealer, 4624 Washington, Mans. 4700.

DODGE—'40 2 dr. sedan, $585; exc. cond.; priv. party. 10507 S. Prospect. Bev. 10391.

DODGE—'36 4 dr. sedan. Gd. cond. Pri. owner. Radio, htr.; best cash offer. Kil. 5265.

DODGE—'36 4 dr. sed.; htr.; for quick sale, $200; excel. cond.; priv. party. Ber. 5617.

DODGE—'39 4 dr. Luxury Liner sed.; htr., etc.; priv. pty.; sell cheap. Nevada 3014.

DODGE—'38 Sedan, runs good.....$45
CHEVROLET DEALER, 940 MILWAUKEE.

DODGE—'37 sed.; mechanics' special....$219
Royal Sales, 2524 or 2515 Milwaukee.

USED AUTOMOBILES FOR SALE.

DON'T PASS THESE BUYS AT Frank Lynch Buick Co.

1ST PAYMENT APRIL 1

'40 Buick 5 p. cp.; r., h.	$795
'40 Hudson 4 d. sd. r., h..	595
'40 Ford cp.; r., h., etc....	535
'39 Buick sedan; heater..	549
'39 Olds 6 coupe; heater.	525
'38 Buick 5 p. sed.; radio.	449
'38 Dodge 4 d. sed.; r., h..	385
'37 Buick 4 dr. sed.; htr..	349
'37 Dodge 4 dr. sd.; r., h..	275
'36 Chev. 5 p. sed.; htr..	245
'36 Buick 5 p. sed.; htr....	185
'36 Dodge 4 dr. sed.; htr..	170
'35 Olds 4 d. tk. sd.; r., h.	165
'35 Buick 4 dr. sed.; htr..	150
'35 De Soto cpe.; rd., htr.	145
'35 Ford 4 d. t. sd.; r.,

USED AUTOMOBILES FOR SALE.
(Continued from preceding page.)

LINCOLN PARK BUICK
The Finest Used Cars in Chicago

'40 Mercury 5 p. trk. sed.	$719
'40 Pontiac 5 p. trk. sed..	649
'39 Buick 5 p. trk. sedan..	549
'39 Hudson conv. coupe..	539
'39 Chrysler 5 p. trk. sed.	519
'39 Ford 5 p. trk. sedan..	469
'38 Buick 5 p. trk. sed.....	449
'38 Pontiac 5 p. trk. sed..	449
'37 Buick 5 p. trk. sedan.	349
'36 Packard 5 p. trk. sed.	249
'36 Olds 5 p. trk. sedan....	249
'36 Chrysler 5 p. trk. sed.	179
'35 Packard 5 p. trk. sed..	149
'35 Ford coupe.....	79
'38 Pontiac 5 p. trk. sed..	49

Most Have Radios, Heaters
Low G. M. A. C. Rates
First Payment 45 Days

750 DIVERSEY-BLVD.
Corner Halsted. Open Eves.

NO MONEY DOWN
IF YOU HAVE A JOB.
State-City License Free
7 Day Driving Trial
90 Day Free Service

'36 Olds. cv.cp.	$265	'36 Olds. sedan.	$235
'36 Chev. sed..	195	'36 Pont. sedan..	195
'36 Chrys. cv.cp.	265	'37 Pont. sedan..	295
'36 Buick sed..	195	'37 Buick sedan..	335
'37 Linc.-z. sed.	295	'39 La Salle sed.	495
'36 Ford sedan.	145	'36 Plym. sedan.	195
'37 Olds. sedan	295	'39 Nash 6 sedan	445
'37 Dodge sed..	295	'34 Plym. sedan..	65
'37 Plym. sed..	235	'38 Pack. 6 cv.cp.	445
'40 Chry. sedan	685	'37 Dodge coupe.	295
'39 Dodge sed..	495	'39 Buick sedan.	545
'36 Plym. sed..	195	'39 Plym. sedan.	445
'35 Olds. sedan	185	'35 Pont. sd., r.h.	165
'39 Zeph. sedan	545	'37 Buick sedan.	335
'39 Mercury sd.	495	'40 Buick sedan..	645

MOST HAVE RADIOS AND HEATERS.
200 OTHER CARS
MAYER MOTOR SALES,
2235 S. MICHIGAN
Open Eves. to 10 Vic. 2682

INDEPENDENT MOTORS
ESTABLISHED 1912
DRIVING TRIAL. SERVICE GUARANTEE.

'40 BUICK Super sedan: rad. htr..	$825
'40 OLDS. cruiser sedan or coupe...	775
'39 LA SALLE sedan; rad., htr., w. w.	585
'39 DE SOTO sedan: rad., htr., ovrd.	495
'38 PACKARD "120" sedan; rad., htr..	475
'38 OLDS "6" sedan: rad., htr....	365
'37 CHRYSLER sedan; rad., htr., ovrd.	265
'37 FORD sedan, rad., htr., trk.....	175
'36 BUICK "41" sed.: rad., htr., sdmts.	275
'35 OLDS 4 dr. sedan: htr., trk.....	95

NO OUTSIDE FINANCE COMPANY.
TAKE TWO YEARS TO PAY.
2700 MADISON
2805 N. CICERO. 4744 DIVERSEY.

Cheap Ones at F-E-L-Z

Chevrolet de luxe sedan, '36. Only...	$135
Packard 120 sedan, '35. Only	90
La Salle sport sedan, '29. Only	39
Plymouth sedan: real '35. Only	79
Willys 8 pass. coupe: radio, '31.....	38
Nash sedan 6: good '32.....	44
Wills-St. Clair 6 sport sedan.....	60
Dodge 4-23 4 door sedan.....	44

F-E-L-Z, 3524 SOUTHPORT-AV.
½ block South of Addison.

'39 LA SALLE—$595
4 dr. sed.: trk., rad., htr., w. w.
2246 S. MICHIGAN

LINCOLN-ZEPHYR—
Z-E-P-H-Y-R-S
Coupes—Sedans—Convertibles

1936 models from	$195
1937 models from	285
1938 models from	425
1939 models from	565
1940 models from	895

Most of these fine cars are fully equipped with radio, heater, white wall tires, etc. Some have overdrives All have been reconditioned by Lincoln Factory Trained Mechanics. Inspect these GUARANTEED BARGAINS today at
LINCOLN
(CHICAGO RETAIL DIVISION.)
2220 S. MICHIGAN-AV.

LINCOLN ZEPHYR 1939
5 pass. 4 door trunk sedan in beautiful deep green, with radio and heater. A bargain at
$545
CADILLAC
CHICAGO BRANCH.
5201 Broadway. LONgbeach 7000.

'36 LINCOLN SEDAN, $275
Sidemts., radio, htr., white wall tires. Cost new, $3,900. Bargain. Tms. Trade.
2317 S. MICHIGAN-AV.

Linc.-Zeph. '39 Sedan.....$595
4 dr. de luxe: radio, heater, overdrive. Chevrolet, 24th and Michigan

LINCOLN-ZEPHYR—'39 coupe, $595. W. w. tires, heater, radio, etc. Condition justifies a higher price. RAY TENNES, LINCOLN DEALER. 2451 N. SACRAMENTO-AV.

LINCOLN-Zephyr—1939 4 dr. sedan, radio, htr., w. w. tires, good cond. Sacr. for im. sale. $460. 5825 W. Lake-street.

LINC.-Zeph.—'37, 4 dr. sed.; all equip.; low mil. $535. Packard D'r., 5042 Cottage Gr.

LINCOLN-Zephyr—'40 sedan: for immediate sale, $795. 1647 S. Pulaski.

LINC.-ZEPH.—'40 4 dr. sedan: radio, heater, overdrive; sacrifice. 4525 Madison.

MERCURY '40
$595
"X"
MARKS THIS BARGAIN.
5 pass. sedan: heater, radio; upholstery and finish like new; one owner; low mileage.
BENNETT PONTIAC
1117 N. CLARK

MERCURY BARGAINS
ALL ARE READY TO GO.
YOUR PRESENT CAR DOWN—
24 MONTHS ON THE BALANCE.

'39 4 dr. tan, heater, w. w. tires.....	$565
'39 2 dr. sed., green, rad., htr., w. w.'s	595
'39 coupe sedan, metallic radio, htr..	545
'40 4 dr. sed., black, heater.....	675
'40 2 dr. sed., maroon, heater.....	645
'40 4 dr. green, rad., h., w. w., st. cov.	725
'40 coupe sedan; tan; radio, heater...	695

J. J. Wright, Mercury Dlr.,
242 W. 55TH-ST. 339 E. 55TH-ST.

MERCURY '40 SED., $665
4 dr. custom de luxe, white wall tires, radio, heater, dual equipped. Terms.
HUDSON DEALER
3956-4001 W. GRAND.

USED AUTOMOBILES FOR SALE.
Shop in Heated Showrooms

NO MONEY DOWN
IF YOU HAVE A JOB, SMALL MO. PAY.
7 DAY DRIVING TRIAL; IMMED. DELIV.

'40 CHRYSLER New Yorker Conv., Club Coupe, Scotty Upholstery, Fluid Drive, Overdr., W.W., Htr.	$985
'40 BUICK Conv., Club Coupe, Beau. Dark Maroon, Radio, Htr., W. W.,	865
'40 PACKARD 6 cnv. club cp.; r., h.,	895
'40 MERCURY conv. club cpe.; r., h.,	765
'40 LA SALLE torp. sedan; r., h.....	995
'40 BUICK super sedan: radio, htr....	875
'40 DE SOTO 4 dr. de luxe; rad., htr..	695
'40 MERCURY sedan; radio, heater....	645
'40 BUICK limited sed.; radio, htr....	865
'40 BUICK mod. 41 4 dr. sed.; r., htr.	745
'40 NASH Am. 4 dr. sed.; r., htr., o'd.	745
'40 OLDSMOBILE sedan: a beauty....	595
'40 DODGE de luxe sed.-cpes.....	595
'40 PONTIAC opera seat coupe, 6 cyl.	645
'40 PLYMOUTH sedans and coupes....	545
'40 CHEV. special de luxe sed.; r., h..	595
'39 NASH-LAFAYETTE 4 dr., rad., htr.	495
'39 DE SOTO 4 dr. sed., rad., htr., o'd.	495
'39 OLDS. sedan, fully equip., like new.	495
'39 BUICK r'd'm'r sed., sidemts., r., h.	495
'39 PLYMOUTH coupe and sedans....	465
'39 BUICK mod. 41 4 dr.; htr., w. w.	545
'39 CHEV. Mast. de l. sed.; rad., htr.	445
'38 FORD conv. 4 dr. sed.; a beauty.	485
'38 FORD STATION WAGON, ra., htr.	485
'38 BUICK 46-S coupe, rad., htr., o'dr.	425
'36 DODGE sed. $195 '36 CHEV. sed.. $195	
'33 BUICK sed. 65 '31 DODGE sed.. 37	
'36 FORD tk. s. 195 '38 DODGE sed.. 365	
'39 DODGE sed. 495 '36 PLYM. sed.. 195	
'39 PONT. sed.. 475 '39 LA SAL. sed. 585	
'38 NASH cpe.. 335 '39 FORD coupe. 395	
'36 OLDS. sed.. 265 '38 CHRYS. sed.. 335	
'34 PLYM. sed.. 95 '36 BUICK sed... 265	
'37 ZEPH. sed.. 275 '34 CHEV. sedan. 59	

150 MORE: all makes, models.
NORTHERN ILLINOIS DISTRIBUTORS.
2222 N. Cicero
BERKSHIRE 4500. ALWAYS OPEN.

RUBY HAS THE BARGAINS

$100—DOWN—$100
24 MONTHS TO PAY

'40 CHEVROLET DE LUXE TOWN.
'40 CHEVROLET DE LUXE COUPE.
'40 FORD "85" TUDOR.
'39 PLYMOUTH DE LUXE FORDOR.
'39 CHEVROLET SPORT SEDAN.

$75—DOWN—$75
18 MONTHS TO PAY

'39 CHEVROLET "85" TOWN.
'36 CHEVROLET DE LUXE TOWN.
'36 FORD DE LUXE FORDOR.

100—OTHER BARGAINS—100
Ruby Chevrolet, Inc.
1147 W. Jackson-blvd.
ALWAYS OPEN. MONROE 8787.

NO MONEY DOWN
IF YOU HAVE A JOB

'37 Buick sed..	$349	'39 Buick sed...	$539
'36 Buick sed..	289	'40 Chev sedan..	499
'37 Chev. sed..	299	'39 Chev. sedan..	399
'39 Chrys. sed..	495	'37 De Soto sed..	295
'36 De Soto sed.	245	'40 Dodge sed....	555
'39 Dodge sed..	475	'36 Dodge sed....	235
'36 Chev. cpe..	299	'40 Ford sedan..	539
'40 Ford cpe...	469	'36 Ford sedan...	195
'38 Ford sed..	345	'39 Buds. cl. cpe.	415
'40 Plym. sed..	579	'37 Olds. sedan	295
'40 Olds. sed..	567	'39 Pont. cnv. cp.	567
'36 Pont. 6 sed.	199	'37 Pont. sedan.	295
'35 Plym. sedan	169	'37 Pack. sedan.	399
'38 Pont. sed..	345	'39 Pont. 6 sed..	499
'38 Plym. sed..	469	'37 Ford sedan..	225
'38 Pack. sed..	399	'39 Ford cv. sed.	499
'37 Dodge sed..	289	'37 La Salle sed.	349

150 MORE TO SELECT FROM.
3940 GRAND
1 block east of Crawford, cor. Harding-av.
SPA. 3940 Open Eves.-Sun.

"X"
MARKS THESE BARGAINS.

'39 Dodge sed..	$495	'39 Stude. sed...	$245
'39 Plym. coupe	345	'34 Plym. sed....	65
'36 Plym. sed.	265	'33 Pont. sed.....	50
'37 Chev. sed..	345	'36 Dodge sed....	245
'37 Pont. sed..	345	'37 Dodge sed....	335
'38 Pont. sed..	425	'39 Olds. sed....	Open

WARNER PONTIAC
958 DIVERSEY, CORNER SHEFFIELD.

MERCURY '40, $675
De luxe 4 door 5 pass. touring sedan: trunk, push button radio, heater, defrosters, w. w. tires; driven little. Like brand new. See it. We have it for.....$675
Your car down, bal. 2 years. Open Sun.
3939 WASHINGTON

Mercury Convert., $625
'39 conv. 5 pass.; rad., gas htr., w. w. tires
J. A. LAVERY
6529 COTTAGE GROVE.
6127-6143 COTTAGE GROVE.

NASH '38, $365
"X"
MARKS THIS BARGAIN.
De luxe equipped coupe; incl. heater.
Grossinger-Pontiac
AT 2658 LAWRENCE-AV.

'39 Nash Laf. Sed., $495
6 cyl. 4 d. de l. air con.; cost new, $1,100
2317 S. MICHIGAN-AV.

NASH, 1936 SEDAN, $135.
WENZEL, 1143 DIVERSEY.

OLDS, '38, $845
"X"
MARKS THIS BARGAIN.
De l. 5 pass trunk sed.; built in radio, heater, defroster; motor, tires, interior in best of condition; a one owner car; very low mileage; low G. M. A. C. terms.
Franklin Weber Pontiac
6115 N. CLARK.

OLDS, 1940
"X"
MARKS THIS BARGAIN.
Trunk sedan; 6 cylinder; push button radio, heater; all dual equipment; original black finish; as close to new car condition as you will ever be able to pay.....$625
COMMUNITY MOTORS,
2521 S. MICHIGAN. CAL. 5310.

OLDS. '40-90 4 DR. SED.
2 tone original paint; interior finished in 2 tone whipcord upholstery; custom radio; air conditioning, heater, whitewall Royal Master tires. This car was just released to us after 8 months' storage. Have 4 others to choose from; some with hydromatic clutch. Have a special bank arrangement for small down payment and low interest rates $795
Montgomery Motor Sales
OLDSMOBILE DEALER, 2300 MADISON.

OLDS 1939, $475
De luxe 6 cyl. 5 passenger touring sedan: trunk, push button radio, heater, defrosters, clock, broadcloth uphol. Will pass for brand new. We have it for.....$475
Your car down, balance 2 years. Open Sun.
3939 WASHINGTON

Olds '40 "70" Sed.; Rad., Htr.
Listen WCFL 9 p.m. $645. tms., our book. Dampman-Schmitt, 1019 Davis, Evanston.

OLDS.—1940 Torpedo 4 dr. sedan: radio, htr., air cond., w. w. tires, roadlights. $785
4647 W. Madison Col. 7530

OLDSMOBILE—'40, coupe, fully equip.; low mileage; pract. new.; 1st class cond. Priced low. Owner leaving country. Keystone 5949.

OLDS '36 6 SPORT SEDAN.
Heater, excellent tires.....$165
NORTOWN CHEVROLET. 6131 N. Western.

OLDS., '36 4 dr. sedan, large trunk, full equipment, real buy.....$145
CHEVROLET DEALER, 940 MILWAUKEE.

OLDSMOBILE—1940 de luxe torpedo custom cruiser, 4 dr. sedan; $795. Oldsmobile Dealer, 4624 Washington. Mansfield 4700.

OLDS.—'39 opera cp.; like new; rad., htr. Sacr. $525. Olds '37 sed.; like new; $325. Also '36 trk. sd., $195; tms. 3315 N. Cicero.

OLDS.—'39, 6 cyl., 4 dr. trk. sedan; $495. Olds Dealer, 4624 Washington., Mans. 4700

OLDS.—'37 4 dr. tour. sedan: radio: $325 Olds Dealer, 4624 Washington. Mans. 4700.

OLDS.—'37 4 dr. sedan. A-1 condition. Bargain. 2216 Irving Park-road.

OLDS.—'38 4 dr. sed.; rad., htr..... $425
OLDS. DEALER. 661 N. LA SALLE.

USED AUTOMOBILES FOR SALE.
FITZPATRICK'S
BARGAIN CENTER FOR 25 YEARS.
45-P-O-N-T-I-A-C-S-45
LARGEST STOCK IN CHICAGO.

1940 MERCURY SEDAN	$695		
1940 CHEVROLET SEDAN	625		
1940 PLYMOUTH SEDAN	595		
1940 FORD SEDAN	565		
1939 BUICK SEDAN	495		
1939 PONTIAC SEDAN	495		
1939 STUDEBAKER SEDAN	495		
1939 BUICK COUPE	495		
1939 PONTIAC COUPE	495		
1939 DE SOTO SEDAN	495		
1939 CHEVROLET SEDAN	465		
1939 PLYMOUTH SEDAN	465		
1939 CHEVROLET SEDAN	465		
1938 BUICK SEDAN	465		
1938 PONTIAC SEDAN	445		
1940 WILLYS COUPE	445		
1938 OLDSMOBILE SEDAN	445		
1939 FORD SEDAN	395		
1938 CHRYSLER SEDAN	395		
1939 CHEVROLET COUPE	395		
1938 PONTIAC SEDAN	395		
1938 CHEVROLET SEDAN	365		
1938 DODGE SEDAN	365		
1938 FORD SEDAN	345		
1937 BUICK SEDAN	345		
1937 OLDSMOBILE SEDAN	345		
1938 PLYMOUTH SEDAN	325		
1938 NASH SEDAN	295		
1937 CHEVROLET COUPE	295		
1937 CHEVROLET SEDAN	295		
1937 PONTIAC SEDAN	295		
1937 PLYMOUTH SEDAN	295		
1937 DODGE SEDAN	295		
1937 PACKARD SEDAN	295		
1936 BUICK SEDAN	265		
1936 FORD SEDAN	265		
1936 FORD TUDOR	225		
1936 PONTIAC SEDAN	195		
1936 DODGE SEDAN	195		
1936 CHEVROLET COUPE	145		
1935 CHEVROLET COACH	145		
1935 OLDS. SEDAN	145		
1935 PLYMOUTH SEDAN	145		
1936 PONTIAC SEDAN	145		
'35 Ford sed..	$95	'34 Buick sed....	$95
'34 Olds. coupe	95	'33 Chev. coach..	95
'33 Olds. coach.	85	'34 Pont. sedan...	95
'33 Plym. sed....	85	'33 Pont. coupe...	75
'33 Pont. sed....	65	'32 Ford sedan...	55
'34 Ford sed....	45	'32 Plym. sedan...	45

MOST CARS HAVE TRUNKS, RADIOS, CARS INSIDE HEATED SHOWROOM.
FITZPATRICK'S
AUTHORIZED PONTIAC DEALER.
7727 S. ASHLAND

NO MONEY DOWN
IF YOU HAVE A JOB
Kailer-Youngquist
Authorized Olds Dealer
1941 LICENSE FREE
ON ADVERTISED CARS ONLY.
7 DAY DRIVING TRIAL

'40 BUICK 4 dr. sed.; rad., htr., w. w.	$745
'40 DODGE de luxe sedans, coupes....	575
'40 OLDS "70" 5 pass. sed.; rad., htr.	585
'40 MERCURY 4 dr. sed.; r., h., w. w.	635
'39 PONTIAC conv. clb. cpe.; rad., htr.	495
'39 OLDS. 5 pass sed.; rad., htr., w.w.	485
'39 PLYM. 4 dr. sed.; rad., htr.....	455
'39 CHEV 4 dr. sed.; like new!.....	445
'39 DODGE 4 dr. sed.; rad., htr.....	495
'38 PLYM. 4 dr. sed.; rad., htr.....	395
'38 OLDS 4 dr. sed.; rad., htr.....	395
'38 BUICK 4 dr. de l. sed.; rad., htr....	425
'37 DODGE 4 dr. sed.; rad., htr.....	265
'37 PLYM 4 dr. sed.; rad., htr.....	295
'37 CHEV 4 dr. sed.; rad., htr.....	275
'37 WILLYS 4 dr. sed.; htr.; clean....	145
'36 FORD de luxe sedan; clean.....	175
'36 DODGE 4 dr. sed.; htr., rad.....	185

ALL CARS WINTERIZED
FREE 50,000 MI. LUBRICATION PLAN.
5043 BROADWAY
Lon. 4682 Open Eves.-Sun.

Shop in Heated Showrooms
HERE YOU ARE SURE TO BUY A VIRTUALLY NEW CAR AT BIG SAVINGS.
NOTHING DOWN
IF YOU HAVE A JOB, SMALL MO. PAY.
7 DAY DRIVING TRIAL; IMMED. DEL.

'40 Chrys. sed..	$645	'39 Ford sedan..	$395
'40 Buick sed..	625	'39 Linc.-Z. sed.	495
'40 Olds. sedan	595	'39 Buick sedan	495
'40 Dodge sed..	595	'38 Buick sedan.	445
'40 Pontiac sed.	595	'38 Dodge sedan.	345
'40 Plym. sed..	495	'37 Dodge sedan.	295
'40 Chev. sedan	545	'37 De Soto sed..	325
'30 Buick 7 p..	655	'37 Buick sed....	325
'39 Buick sed..	595	'36 Chrys. sed..	195
'39 Packard cp.	495	'35 Chev. sedan	95
'39 Chrys. sed..	495	'35 Ford sedan..	65
'39 Plym. sed..	425	'35 Dodge sed....	155
'39 Stude. sed.	495	'34 Dodge sed....	95
'39 Pontiac sed.	495	'33 Plym. sed....	75

150 MORE BETTER CARS PRICED LOW.
CHICAGO MOTOR CORP. Always open.
8106 S. HALSTED

Romy-Hammes
FORD—1939 5 passenger trunk sedan, only $395
FORD—1937 sedan; 5 passenger. A real buy at.....$195
FORD—1933 convertible $95
2515 S. MICHIGAN

'39 Oldsmobile 70 4-Dr. Trk.
6 cyl. de luxe model. Radio, heater, defroster. Finish; tires like new. $1,195. Brown. 93 OTHER OLDS. '40 '39 '38, '37, '36. AJAX OLDS. 7800 STONY ISLAND.

Olds. '39 De L. Trg. Sed..$495
4 dr., trk., htr., defroster, de l. eq. $125 dn. Also '38 de l. 6 opera coupe, r., h. $495
Chevrolet, 24th and Michigan

'38 OLDS., $395
Touring sedan, with rad., htr., de luxe equip. Smart green. A1 cond. VOGEDING-BAKER BRANCH, 4653 WASHINGTON.

PACKARD '40s—5 Left
2 CONVERTIBLE 5 PASS. COUPES.
2 SPORT COUPES. DE LUXE.
1 SUPER DE LUXE SPORT SEDAN.
ORIG. COST TO $1,900; NOW LOW AS
—$785—
F-E-L-Z, 1132 Diversey
Famous 21 years for fine car bargains.

PACKARD '37, $295
De luxe 5 passenger touring sedan: push button radio, heater, defrosters; like brand new. A beauty. We have it for $295.
Your car down, bal. 2 years. Open Sun.
3939 WASHINGTON

Packard '40s—5 Left
2 CONVERTIBLE 5 PASS. COUPES.
2 SPORT COUPES. DE LUXE.
1 SUPER DE LUXE SPORT SEDAN.
ORIG. COST TO $1,900; NOW LOW AS
—$785—
F-E-L-Z, 1132 Diversey
Famous 21 years for fine car bargains.

PACKARD '37, $295
De luxe 5 passenger touring sedan: push button radio, heater, defrosters; like brand new. A beauty. We have it for $295.
Your car down, bal. 2 years. Open Sun.
3939 WASHINGTON

Packard '38 4 Dr. Trk. Sed.
Radio, heater. 6 cyl. A beauty.
Bargain, $425
7405 STONY ISLAND
SOUTH SHORE BUICK, INC. MID. 6405.

Packard 1940 Conv. Coupe
Super 8. This car still retains its original new appearance. Finished in beautiful blue. With silver contrasting wheels. Has radio, htr., w. w. tires, etc. Tremendous discount.
HILL MOTORS-PACKARD
640 MADISON-ST. OAK PARK.
OPEN SUNDAY.

'40 Packard Coupe, $895
Model 160-1378. Radio and heater. Black. Very low mileage. Perfect thruout.
LITSINGER MOTOR CO.,
925 W. JACKSON-BLVD.

PACKARD DEALER
'39 La Salle Streamlined sedan.
2429 MILWAUKEE

1940 Packard 120 Sed., $775
4 dr. trg. sedan. Black finish. Overdrive. Radio, htr., white walls. Cost new, $1,600.
2317 S. MICHIGAN-AV.

PACKARD DEALER
'40 Packard 120 sedan. Can't tell from new. $785.
2429 MILWAUKEE

PACKARD '35 SEDAN, $100
Radio and heater.
VOGEDING CHEVROLET CO.
1212 CHICAGO-AV. EVANSTON.

'36 PACKARD "120" COUPE
Needs a little work, $175.
1630 N. WELLS. MOHAWK 4175.

PACKARD—'35 4 door trunk sedan; model 120. Heater and W. W. tires. Special at $125
DODGE DEALER. 5719 BROADWAY.

PACKARD—'38 6 cyl. 4 door sedan; trunk model; r. and htr.; exc. cond.; $475; tms. CHEV.; DEALER. 2508 MILWAUKEE.

PACKARD—'37 convertible coupe. Radio, heater. $365. 2847 FULLERTON.

PACKARD—'37 sedan: radio, htr. Real buy, $295. 2847 FULLERTON.

PACKARD—'38, 120, 4-dr. sedan: radio, htr.; perf. cond.; $400: priv. Normal 7853.

PACKARD—'37 6 cyl. 4 dr. sedan. $350; at least $75 below value. Plaza 7086.

USED AUTOMOBILES FOR SALE.
NO OTHER DEALER CAN MAKE THIS BOAST!
THE FINEST QUALITY OF MECHANICALLY PERFECT USED CARS IN CHICAGO.
Distributors of Hi-Grade Used Cars.
FOR 28 YEARS.

'41 BUICK sedanette, used, radio, htr.	$975		
'40 BUICK torpedo club cpe., rad., ht.	745		
'40 BUICK '41, 4 dr. sedan, rad., htr.	695		
'39 BUICK 4 dr. sedan, rad., htr. ...	495		
'38 BUICK 4 dr. sedan, rad., htr. ..	395		
'38 DE SOTO 4 dr. sed., o'drive, r.h.	395		
'37 CHRYSLER 4 dr. sed., o'drive, r.h.	225		
'38 PONTIAC 4 dr. sed., used 6 mos.	395		
'37 LA SALLE 4 dr. sed., rad., htr.	295		
'37 STUDE. 4 dr. sed., rad., htr....	225		
'38 LINC.-Zeph. 4 dr. sed., rad., htr.	395		
'39 NASH Amb. 4 dr. sed., like new..	495		
'38 DODGE 4 dr. sed., pract. new car	365		
'35 HUDSON 4 dr. sedan, rad., htr....	95		
'35 DE SOTO Airflow sedan, A-1	135		
'36 FORD de luxe sed., fully equipt.	165		
'39 STUDE. 6 cyl. sed., like new	495		
'37 PLYMOUTH 4 dr. sed., rad., htr.	295		
'37 OLDS 4 dr. sed., rad., htr....	295		
'40 FORD de l. 4 dr. sed., rad., htr...	595		
'40 DODGE 5 pass. sed., rad., htr....	575		
'37 PACKARD 4 dr. sed., rad., htr..	285		

C-O-N-V-E-R-T-I-B-L-E-S

'36 DODGE conv. cpe., rad., htr.....	$295		
'40 Ford 5 pass. club cpe., rad., htr.	685		
'32 PLYM. 4 cyl. conv. coupe, A1 ..	75		
'39 BUICK 5 pass. club cpe.; rad., htr.	645		
'37 PACK. 6 wheels; side mts.; rd., ht.	425		
'36 BUICK conv.; rad., htr., 6 whl....	345		

NAME YOUR OWN TERMS.
Open eves. till 10 p. m. 200 to choose from.
2247 S. MICHIGAN

IF IT
"SPARKLES"
IT'S A
"RUBY"
USED CAR SPECIAL

'32 DE SOTO SEDAN.....	$65
Excellent condition; a real buy.	
'33 CHEV. SEDAN.....	$95
Good condition and appearance.	
'34 DODGE COUPE.....	$100
Excellent mech. cond. and appearance.	
'34 CHEVROLET SEDAN	$125
Good appearance inside and out; mechanically perfect.	
'36 OLDSMOBILE SEDAN	$275
2 door trunk, 6 cyl. motor, good tires; excellent appearance; a beauty.	
'34 DODGE SEDAN	$125
Side mounts. A rare buy at this price.	
'35 STUDEBAKER DICTATOR	$175
4 door touring sedan. A beautiful running car; very clean; heater. Don't pass this one. Come in today.	
'35 CHEVROLET SPORT SEDAN...	$175
Knee action, steel top; a real buy	
'36 PLYMOUTH COUPE	$195
Good finish, runs perfect.	
'36 TERRAPLANE SEDAN	$225
Beautiful finish; excellent condition.	

RUBY CHEVROLET, INC.
"America's Largest Chevrolet Dealer."
7158 Stony Island

EMIL DENEMARK
AUTHORIZED BUICK DEALER.

'39 BUICK 81 trk. sed., rdo., 6 whls.	$625		
'39 BUICK 41 trk. sed., heater.....	545		
'39 BUICK 61 trk. sed., htr., radio..	575		
'38 BUICK 81 trunk sed.. rdo., 6 wh..	475		
'38 CADILLAC 60 Spec. sed., htr., rdo.	975		
'38 CADILLAC 60 Spec. sed., htr., rdo.	695		
'36 CADILLAC trk. sd., htr., rdo., 6 w.	325		
'40 CHEVROLET trunk sed., htr., rdo.	595		
'40 CHRYSLER Windsor sed., htr., rdo.	795		
'37 DODGE trunk sed., heater.....	295		
'39 FORD sedan, htr., rdo.....	345		
'40 OLDSMOBILE trunk sed., htr., rdo.	645		
'40 PACKARD trunk sed., htr., rdo....	795		
'38 PLYMOUTH trunk sed., htr., rdo.	395		

50 OTHER CARS TO CHOOSE FROM.
OPEN EVENINGS AND SUNDAYS.
3910 OGDEN-AV.

BROADWAY BUICK

'38 Plym. de l. trk. sed...	$365
'38 Olds trk. sedan.....	425
'38 Ford "85" trk. sed....	325
'39 Dodge 4 dr. trk. sed...	495
'39 Pontiac "6" trk. sed...	535
'39 Buick 4 dr. trk. sed...	549

5701 BROADWAY

'39 PLYMOUTH, $415
"X"
MARKS THIS BARGAIN.
Beautiful, smooth running sport coupe. It's clean. The white sidewall tires are LIKE NEW. We'll guarantee it and every car in this list for as long as you own it.
GERRY SEMMES PONTIAC
6035 Cottage Grove

'37 PLYMOUTH, $245
De luxe 4 door trunk sedan; htr.
J. A. LAVERY
6529 COTTAGE GROVE.
6127-6143 COTTAGE GROVE.

PLYMOUTH—1940 de luxe 4 dr. sedan, radio and heater; finished in beautiful stratosphere blue. Owner was drafted. Your chance to get a really low mileage car at low price.
HART MOTOR CO., AUTH. DODGE DLR., USED CAR DEPT., 4634 W. MADISON.

1940 PLYMOUTH 1940
7 Pass. Sed. Big Saving
DODGE DEALER. 2720 N. CICERO.

PLYMOUTH '40 SED., $495
4 dr., heater, exc. uphols. Terms.
HUDSON DEALER
3956-4001 W. GRAND.

PACKARD '37 7 PASS.
Black finish; radio, heater, sidemounts, white wall tires. 32.5 h. p. Car fully reconditioned.
$450
PACKARD-CHICAGO
24th and Michigan. Calumet 7413.

Plymouth '40 4 Dr. Sedan
Listen WCFL 9p.m. $535. Tms. thru our Bk. Dampman-Schmitt, 1019 Davis, Evanston.

PLYMOUTH '39 CPE., $295
Equipped with heater; real bargain.
DODGE DEALER. 5719 BROADWAY.

PLYMOUTH—'40 4 dr. sedan; heater. A-1 condition. $395 cash. 4108 W. CARROLL.

PLYMOUTH—'39 de l. trunk sed.; like new; radio, htr.; $445. Also '38 coupe, $315. Tms., trd. Also '37 sd., $285. 3315 N. Cicero.

'39 PLYM. DE L. TRK. SED.; $150 DN. Htr.; gd. tires; 175 others to choose from. AJAX OLDS. 7800 STONY ISLAND.

PLYMOUTH—'37 de l. trk., 4 dr. sed.; radio, heater, etc.; only $295 now; terms to suit. NICKEY CHEVROLET, 4130 Irving Park.

PLY.—'40 SED., 4 DR.; EXCELLENT COND. THRUOUT; HEATER; BARG. DEL. 5512.

PLYM.—'37 4 dr. sedan: a very nice car $235
McMANUS CHEV. 6040 S. WESTERN.

PLYMOUTH—'35 4 door de luxe sedan; radio, heater; $115; priv. 1456 S. Pulaski.

PLYMOUTH—'39 4 dr. sedan. Fully equipped. $395. 2430 S. Michigan.

PLYM., '39 de luxe 4 dr. sedan—With trunk, Sacr. for $390. 2814 N. Western-avenue.

PLYM., '39 5 pass. trunk sed., $125 down. Miller Chevrolet, 1910 Irving Park-road.

PLYMOUTH—'39 convt. coupe; radio, htr., w.w.'s; low mi.; priv. pty. 2130 Lincoln-av.

PLYM.—'34 5 pass. sed. What a buy, $75. $5 down. Kelly Chrysler, 940 N. Clark.

PLYMOUTH—'40 4 dr. de luxe sed.; htr.; like new; must sacrifice. Delaware 3819.

PLYMOUTH—'40 2 dr. sed. Like new. $550. Barg. Terms. 7424 Stony Island. Dor. 5000.

PLYMOUTH—'32 4-door sedan; sacrifice $49 Fine Thomas. 4140 Irving Park-blvd.

PLYMOUTH—'40 4 dr. trk. sed.....$625
McFarland-Keenan, S. E. Cor. 76th-

Chicago Daily Tribune
THE WORLDS GREATEST NEWSPAPER

SATURDAY, MARCH 1, 1941.

Senator Brooks' Mail 85 Per Cent Against Dictator Bill—First Picture of Navy's New Long Range Bomber

[TRIBUNE Photo.]

Six hundred fifty Smiths of Chicago and vicinity witnessed the broadcasting of the first episode of "Whispering Smith," a serial drama of train robber days in Wyoming, by W-G-N last night. Nearly three times as many members of the clan applied for tickets as could be admitted. Those who were disappointed last night will be invited to attend later performances. The remaining broadcasts are scheduled for 9:30 o'clock Wednesday evenings. *(Story on page 3.)*

Edsel Ford (left) and Gen. Charles H. Bonesteel, commander of the 6th corps area, riding in the first Ford "blitz buggy" off the assembly line in Detroit, Mich., yesterday.
[Acme Telephoto.] *(Story on page 5.)*

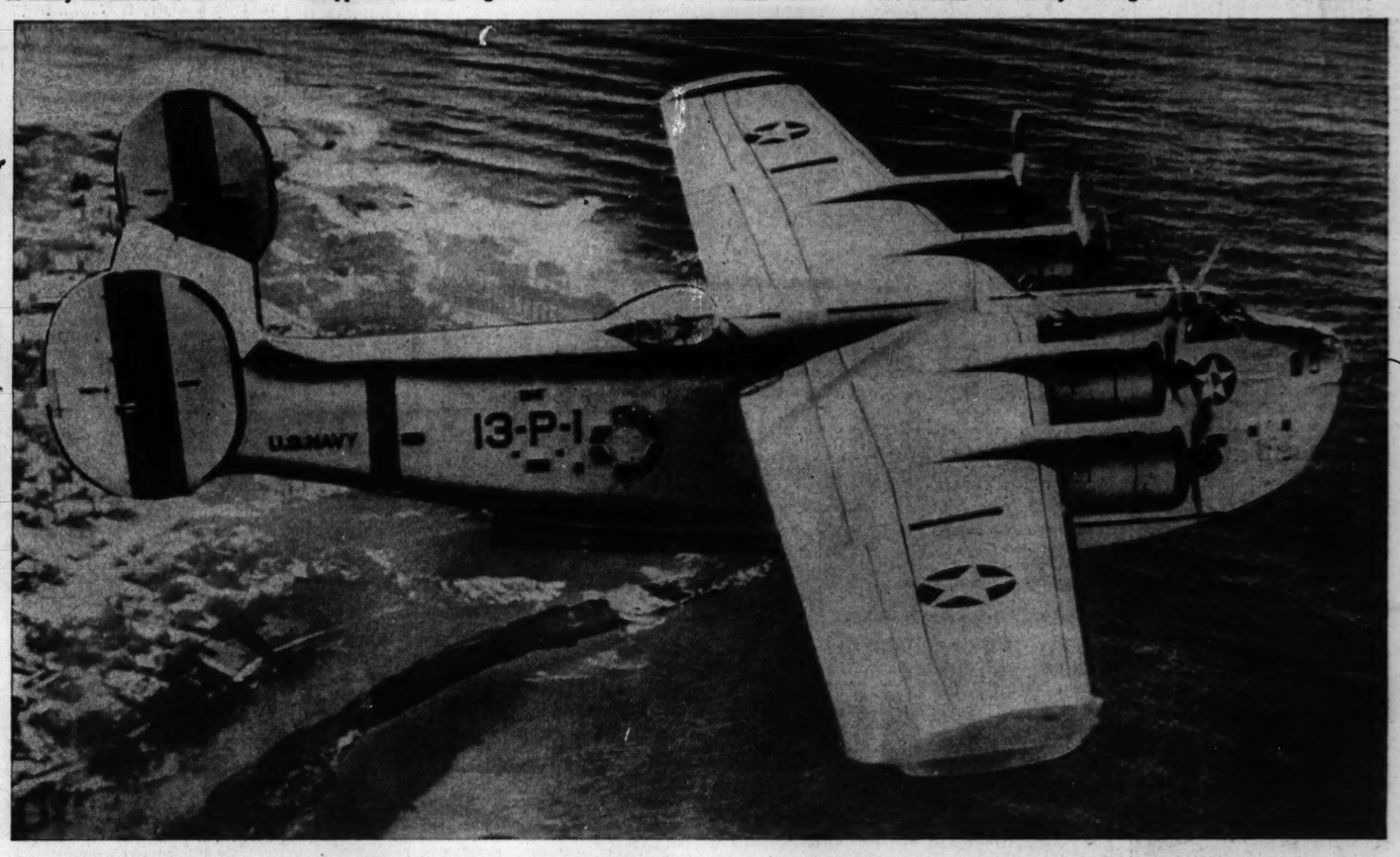

New long range, four motored patrol bomber being manufactured by the Consolidated Aircraft corporation in San Diego, Cal., for the United States navy. This is the first picture released of the plane. Consolidated officials describe the plane as the largest and most powerful in the navy service.
[Associated Press Wirephoto.] *(Story on page 5.)*

First Sergeant Willard Cole (left) putting his sons, Sergt. Robert E. Cole (center) and Corporal Earl F. Cole thru paces as members of 134th infantry, Little Rock, Ark.
[Associated Press Wirephoto.] *(Story on page 8.)*

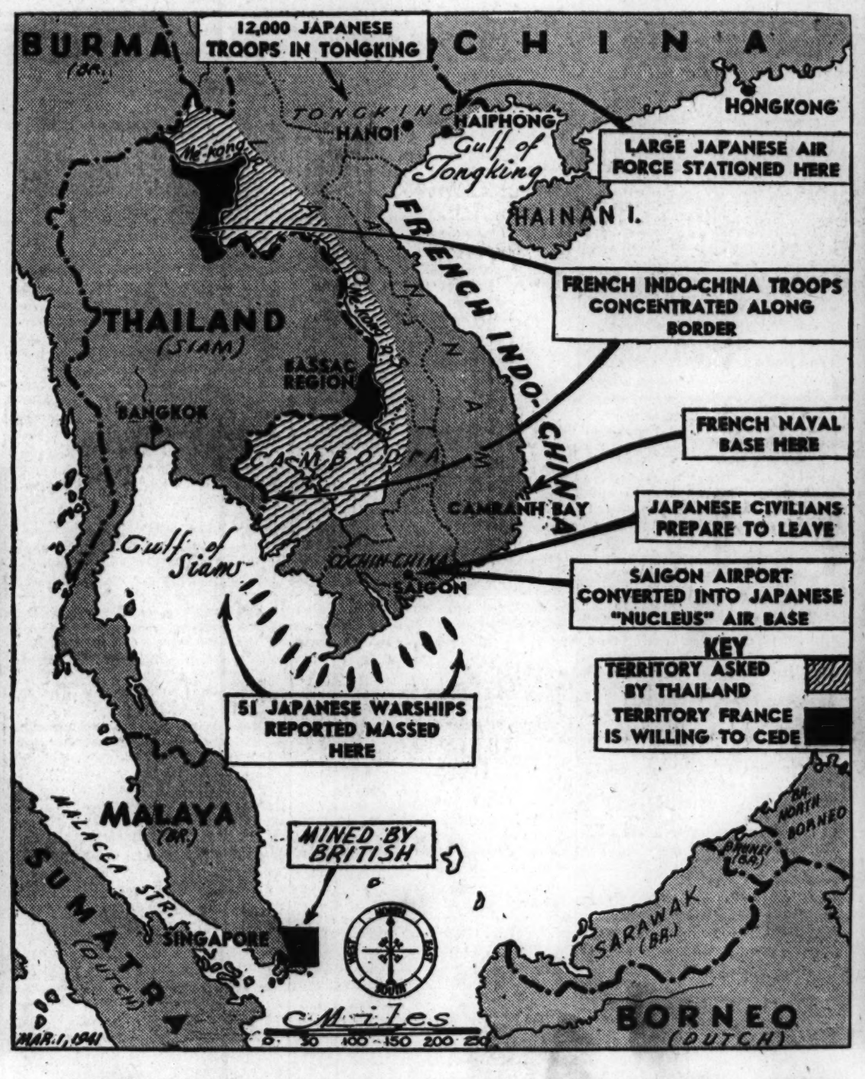

Japanese ultimatum demanding cession of large areas of French Indo-China to Thailand (Siam) expired with no answer from France. Developments are told on the map. *(Story on page 6.)*

[Associated Press Wirephoto.]

Wilma Baard, barge captain's daughter for whom New York playboys gave "debut" party, becomes count's bride. *(Story on page 1.)*

[Acme Photo.]

Senator Brooks of Illinois at his Washington desk, piled high with a day's mail on President's dictator bill. He said 85 per cent of the letters are from persons opposing the bill.

Graphic Section

Chicago Sunday Tribune

WORLD'S GREATEST NEWSPAPER

March 2, 1941

Camera News Review

EMPIRES—PAST and PRESENT

The greatest empire that the world ever has seen is the British empire. Virtually the same in extent today as after the World war settlements of 1921, it contains 13½ million square miles and more than a half billion people, of whom only about 70 million are white. Russia, another vast empire of modern times, reached its greatest extent in 1904, as shown by the map, declined in 1905 and again in 1917-22, and has since regained much of the territory it lost.

Compared with the modern British empire those of ancient Macedonia and Carthage were small indeed. The Macedonian empire reached its peak in 323 B. C., the year Alexander the Great, its king, died. Carthage was founded about 850 B. C., attained its zenith in the time of its famous general, Hannibal (247 to 183 B. C.), was destroyed by Rome in 146 B. C. Altho rebuilt later, Carthage never again was the seat of a great empire.

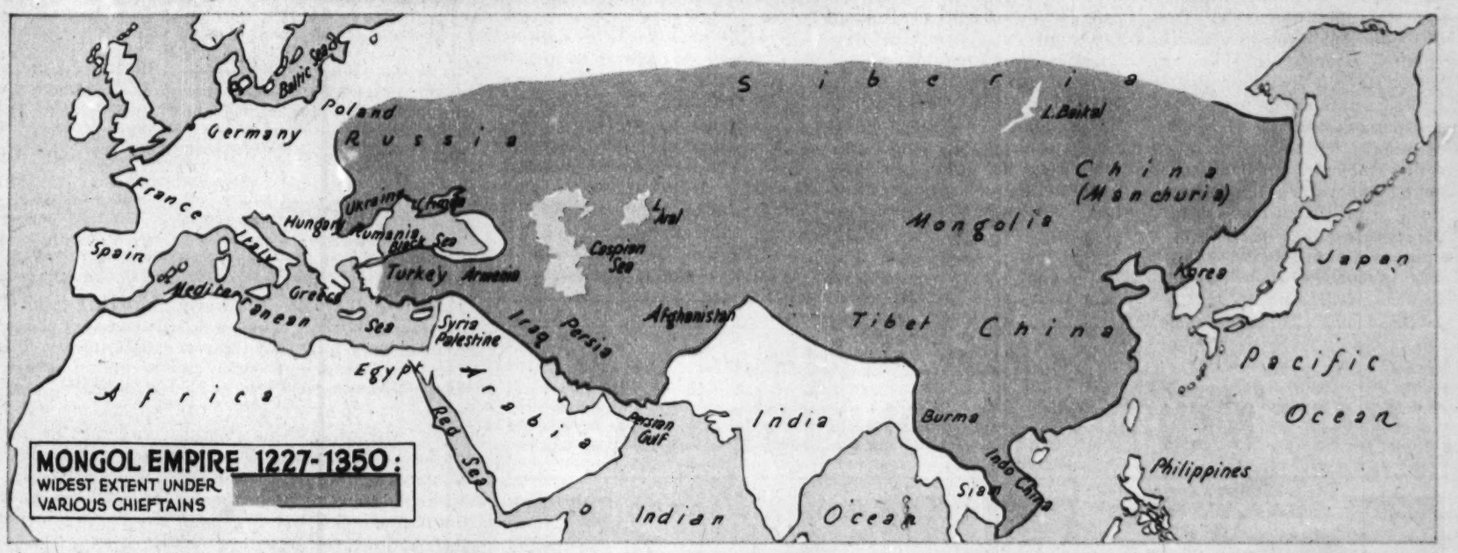

The empire of the Mongols, altho loosely held together, was impressive in size. At its greatest extent it took in parts of what now are Russia and Siberia, all of what now are China and Persia, and numerous other territories. First of its greatest leaders and organizers was Genghis Khan (A. D. 1162-1227), who with his hordes of ruthless riders overran much of Europe and Asia. His most celebrated successor was his grandson, Kublai Khan (A. D. 1216-'94), who founded the Mongol dynasty in China and who dispatched frequent but unsuccessful expeditions against Japan. About the middle of the 14th century civil wars swept the empire. In 1368 Hung-wu, founder of the Ming dynasty, ascended the throne of China. The Mongols reverted eventually to mere tribal groups.

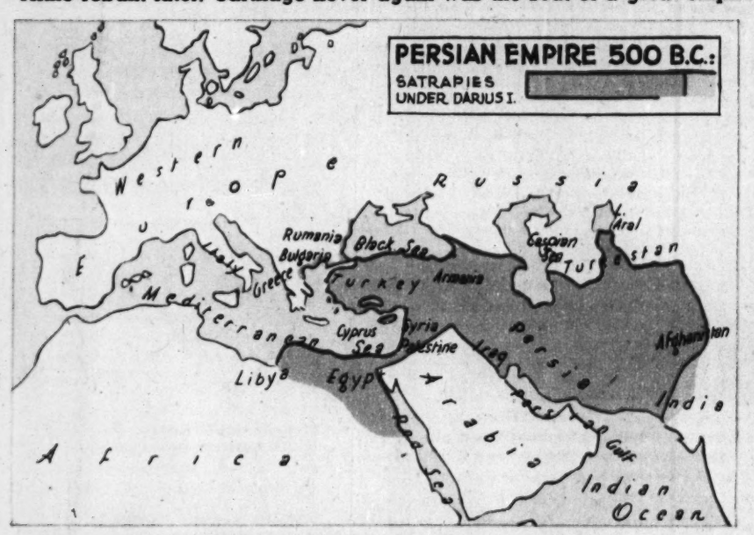

Founder of the ancient Persian empire was Cyrus the Great, who conquered far and wide. In 539 B. C. he captured Babylon, at the time of the biblical "handwriting on the wall." Soon after Cyrus' death Darius I. (the Great) seized the throne. He consolidated the empire; made it the greatest of its time. He died in 485 B. C. His empire reached from Europe to India and included Egypt.

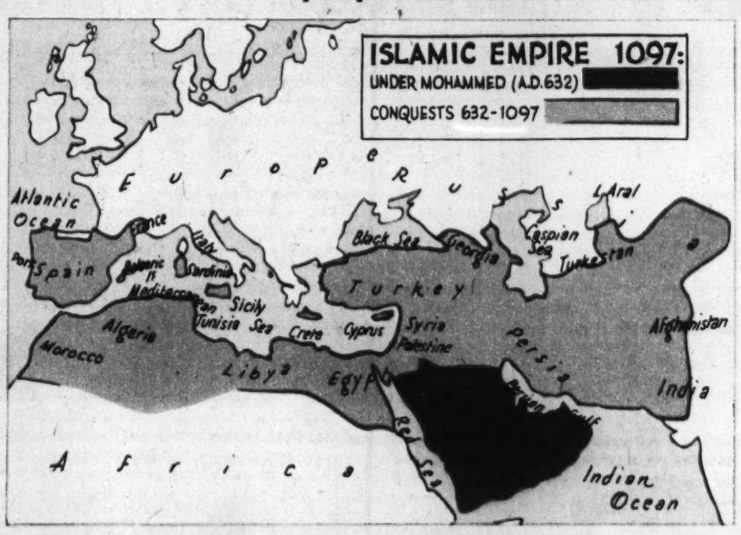

Mohammed the prophet, founder of Islam, fled from Mecca to Medina July 16, A. D. 622 (the Hegira). That was the beginning of the Mohammedan calendar. Thereafter he and his successors (caliphs) spread the faith and conquered until the empire spread across North Africa and included Spain and other lands. The empire was at the height of its glory under Haroun-al-Raschid of Bagdad, who died in 809.

After the capture of Bagdad by the Mongols in 1258 Mohammedanism was without a widely accepted caliph until the sultans of the Ottoman empire were recognized as such. The Ottoman Turks originated in central Asia, spread in the area between the Caspian and the Mediterranean, and in 1453 captured Constantinople and made it their capital. In 1529 they seized Budapest and laid siege to Vienna.

STORY OF THE GROWTH OF THE BRITISH EMPIRE ON PAGE THREE

LOOKING AT HOLLYWOOD
with John Chapman

Gene Autry—One Man Industry

GENE AUTRY AND "CHAMP"

Hollywood.

WHEN GENE AUTRY popped up as No. 4 in 1940's list of the 10 biggest box office stars you could have knocked over a number of major studio executives with a horseshoe. Hollywood has always granted vaguely that the western picture is an important part of the movie business, but putting Autry up there with Clark Gable and Bette Davis and Mickey Rooney has given the horse opera a new dignity.

It has given even Gene a new dignity; his studio, Republic, has spent $500,000 on one of his pictures and plans to spend $1,000,000 on his next. This is in a campaign to get Autry into the high society of first-run houses, where he's never been before. But Autry's bosses aren't going too crazy. Afterward they'll drop him down to the run-of-the-mine, cloppety-clop $100,000 western, because real Autry fans won't take that fancy stuff.

Being Gene Autry is practically an industry. He makes eight pictures a year—many more than any other top-ranking star—for $17,500 apiece. He makes 52 Sunday broadcasts a year for an undisclosed but undoubtedly noble sum. He goes on personal appearance jaunts to the big rodeos in the east and thereby earns about $100,000, which ain't hay.

His partner in the act, Champ, the horse, gets the hay, which ain't money. Gene publishes songs and song collections. He makes phonograph records. He permits the use of his name and likeness on rings, suspenders, belts, hats, shirts, guns. The guns alone are figured to bring him $25,000 yearly. It would not be foolish to guess that the Gene Autry business grosses between $400,000 and $500,000 a year, and the investment in plant, maintenance, and personnel is small.

You'd think Gene would be a whirlwind one-man industry, like Lowell Thomas or Dale Carnegie (the latter of whom he admires extravagantly), but he isn't. He is easy-going, gentle-spoken, unhurried, unworried, and possessed of no great sense of humor. He is a tireless souvenir collector and autograph hound; the walls of his home are lined with the framed, signed photographs of people who have impressed him. He is not in the least surprised at being Gene Autry, which makes him act so natural on the screen.

Gene is Hollywood's champion be-kind-to-your-fans star. In recent years the big studios have paid less and less attention to fan mail, and generally speaking stars don't give much of a hoot whether they get it or not. Studios have closed their fan mail departments, telling the actors it's up to themselves to handle the letters from their admirers. Autry has been meticulous about fan mail ever since the days when he was crooning cowboy songs on the radio in Chicago. His sponsor was a firm which in the regular course of its business specialized in mail, so it was easy for Gene to have all letters given proper attention. Now he has his own mail department.

Principal members of the Autry staff are two secretaries, Dorothy Phillips and Vera Wooters, who work in a combination office and recreation building behind Gene's house in the San Fernando valley, not far from the Republic studio. These young women take care of the requests for pictures, which make up the bulk of the mail. I saw Gene on a recent Friday. That week the girls had mailed out 5,000 5x7 photographs, and it was an average week!

• • •

Autry buys pictures in lots of 10,000 at a cost of $27 a thousand. Mailing costs 1½ cents, or a nickel for foreign places. There used to be a lot of foreign mail. The picture is changed on every 10,000 order. It is always carefully posed, and it must show not only Gene but also Champ and Gene's guitar. It always shows Gene looking into the camera. It has a reproduction of Gene's signature in white ink—"Your pal, Gene Autry."

The devotion of Autry's fans is fanatic. Many children write that they include him in their nightly prayers. No one section of the country is more admiring than another.

Sometimes people complain in their letters about something they didn't like in the newest picture; these complaints get personal replies from Gene and then are forwarded to Herbert J. Yates, head of the studio, and the studio gives them grave consideration in planning its next film.

Let's have a look at Gene's mail. Here's one from a convict in the Missouri state prison: "Breaking a long silence but there is a favior I would like to ask. Quite a few of the boys have asked me to try and get some [stills] of Gene Autry. So I am passing along the request sincearley hoping that explortation can send me some."

• • •

Here's one six pages long from a woman in Oregon. "Put this in your pocket and when you get home and put on your slippers and light your smoke we'll have a chat." The chat includes even a hand-made poem. Gene will read it all, but I doubt if he will put on the slippers. All he wears is the clothes you see him in on the screen. Cowboy boots even when he's pottering about the house. He spends $15,000 a year on his wardrobe, and he doesn't own one business suit or dinner jacket.

A girl in Mitchell, S. D., pens: "I received your letter, and I've been so thrilled and happy that I couldn't think of anything to write to tell you how much it meant to me. The day I got your letter, and all in your own handwriting, gosh, Gene, I was so thrilled I just cried." The young woman signs herself "President Gene Autry Fidelity club."

Now to get on with the details of the Autry business: The two secretaries handle about 7,500 letters a week. Five thousand want pictures, the rest want nothing. Gene gets very few begging letters. Another member of the staff is Eddie Allen, Gene's travel manager. Arranging tours is complex, because horses and the radio troupe must be carried along. Gene owns a big streamlined van, which you may have seen in "Melody Ranch," and a truck.

Last fall as a very successful stunt he took Champ east in an air transport. Still another member of the staff is Beverly Barnett, publicity man, who handles everything that the regular—and competent—Republic press department doesn't.

Gene also owns a ranch in the valley, where he keeps Champ and nine other horses. The animals are in charge of John Agee (who used to be a trainer for the Ringling circus) and a groom. Also working for Gene are Art Satterlee a specialist in recordings, and Mitch Hamelburg, an agent, who handles the many profitable commercial tieups. Then of course there are the script writers and other appendages of the radio program, but they belong to the sponsor rather than to Gene. His phonograph records, incidentally, outsell Bing Crosby's.

Fame, fortune, and adulation sit lightly on the head of this one-time railroad telegraph operator. His full name is Orvon Gene Autry. He is 33 and has been married for nine years to Ina Mae Spivey of St. Louis. He was born at Tioga, Tex., the son of Delbert Autry, a rancher, who moved to Ravia, Okla., when Gene was a small boy.

Gene's first crooning was done to cattle, but once he joined a medicine show touring southern Oklahoma. When he was 18 he went on his own and became a telegraph operator with the railroad at Sapulpa, Okla. Here he met Jimmy Long, another musically inclined railroader, and they wrote a lot of western ballads, including "Silver-Haired Daddy of Mine."

One night the late Will Rogers came in to send a wire, heard Autry singing at his work, and told him he was pretty good and ought to be on the radio. So in 1928 Gene went to New York and tried to get on the air, but they told him he ought to have some radio experience first. He went back to Oklahoma, finally got on as Oklahoma's yodeling cowboy at KVOO in Tulsa. A Chicago station offered him a spot, and for three years he starred on national programs and his records sold well.

In 1934 western pictures were in a decline and Republic was worried. The legion of decency was rampant; it looked as tho drawing room dramas would be driven off the screen, and a fine opportunity for the horse opera loomed if a new angle could be found. Republic had a financial tieup with the firm making Autry's records, so it knew of his appeal and it figured he was the answer to its prayer. A singing cowboy—a musical western—that would be the new angle. And it sho was!

Gene was given a small rôle to start, and the fans clamored for more. He was given the lead in a serial, "Phantom Empire." The first Autry westerns which followed cost $50,000 to make, brought handsome returns. By last year the budgets had crept up to an average of $100,000 and a maximum of $125,000. The first big budget picture, "Melody Ranch," was not as successful as it might have been, but successful enough to warrant going ahead with a real humdinger, "South of the Border," which they are planning to shoot.

Fans have made Gene, and they rule him. It was fans who suggested that he never wear anything but his fancy cowboy clothes. It was fans who liked his way of getting in front of the camera and not acting. He just plays himself, and while other characters in the film may have character names, he's always Gene Autry. He doesn't drink, and his ability to cuss in conversation is small.

He lives on the screen by the rigid western code of the films about which I wrote last summer—no kissing the heroine, no hitting a little guy, no killing except in self-defense, and extreme kindness to animals. It's in his contract, by the way, that his horse, Champ, must get at least one closeup in each picture.

The Autrys live in jumbled comfort in a sizable but unpretentious house with two or three acres of ground. They have no children. Back of the main house is the office and playroom building, back of that a swimming pool, and back of the pool a small orchard. In the office wing the secretaries work in a small outer room, and Gene works in a small inner room which is a fascinating litter of souvenirs and guitars. On a small sofa is a small rug into which is woven a likeness of Gene and Champ. Done by a Colorado convict who wanted and got $15 for it.

• • •

Just below the ceiling is a row of framed song sheets, including those Gene has coauthored (a work he has all but abandoned now) and a number which he picked up in London and made famous, "South of the Border." This was written by two men who had never been out of England. Below the song sheets are the framed photographs, including the one of Dale Carnegie. On one wall is a framed copy of my father's "Out Where the West Begins." On the mantelpiece is a clutter of pistols, some real antiques, some carved from wood. People are always carving guns and sending them to Gene. Here and there are long, polished steer horns.

The playroom hasn't been straightened out yet. The pool table is covered and everything is tacked around any old way. On the floor is a buffalo head. On the table are several old music boxes, including a wine jug that plays "How Dry I am." Gene never throws anything away and will collect most anything, but music boxes are his particular collector's item. On a chair in a corner are some bagpipes.

So there you have Gene Autry, who has built a pleasant face, a nasal voice, and fancy dress ball cowboy costumes into a big business; who is not only the undisputed king of western pictures but also fourth man of all the movies. There is no threat to his supremacy on the horizon, and he and Champ will go ridin' along. And do you know one thing? Eighty per cent of the people in the movie business right here in Gene's home town have never seen him on the screen.

NEXT SUNDAY—Ida Lupino.

Gene is the idol of children all over the country.

Mr. and Mrs. Autry

Gene and Smiley Burnette

Dancing Highlights In Your Hair
MAKE MEN NOTICE YOUR LOVELINESS

Tests Against Finest Soaps Prove Drene Reveals Up To
33% MORE LUSTRE IN YOUR HAIR*

DO YOU think of your hair merely as a lot of trouble, work and bother? Or do you think of it as Nature intended it—a crown of loveliness to emphasize your other charms?

Then remember, if you want your hair to be admired by men—envied by women—bring out all of its natural loveliness with your next shampoo!

Soaps and most liquid shampoos can't do it full justice. That's because even the finest soap combines with minerals in water to leave a "bath-tub ring"... an unrinsable film that hides the natural loveliness and color-brilliance of each strand of hair.

Drene is thrillingly different... its *patented* cleansing ingredient does *not* combine with minerals in water to form this dulling film. As a result, Drene reveals up to 33% *more* lustre than even the finest soaps... makes highlights dance and sparkle... brings out the depth of color... leaves hair smooth and silky.

With Drene it's easy and simple to bring out the lustre and beauty of your hair. Economical, too—because Drene makes 5 times as much lather as soap in hardest water. Get Drene at your drug, department, or 10¢ store. Use it for your next shampoo... vivacious highlights will make men notice your loveliness!

***Scientific Lustre-Meter Tests** at Procter & Gamble experimental beauty shop prove that hair shampooed with Drene reveals up to 33% more lustre than soap-washed hair. Trade Mark Reg. U. S. Pat. Off.

Emil Rohde, Mgr. of Edgewater Beach Hotel Salon, Chicago

"Drene fully reveals the natural beauty and brilliance of all colors of hair."

MODEL ABOVE COIFFURED AT EDGEWATER BEACH SALON

Famous Beauty Salons Using Drene Include:
Stani Mars, St. Regis Hotel, New York
Burton Skiles Hairstylists, Hollywood
Don Martinez, St. Louis

SPECIAL—for normal or dry hair
REGULAR—for oily hair

Be sensible about HEADACHES!

"For 3 generations—over 50 years—my family has used this remedy,"

says Mrs. S. R. Bradley of New York City. "Mother and father, my husband and I, and now my married daughter have always used Bromo-Seltzer. I find it almost immediately makes me feel better—not only by relieving a headache, but by settling my stomach and quieting my nerves, too."

That's why millions have changed to Bromo-Seltzer! Because when you have a headache, your nerves and stomach are apt to be upset, too. Bromo-Seltzer's *3-way* action not only helps STOP THE PAIN, but also helps CALM THE NERVES and SETTLE THE STOMACH. Don't be satisfied with mere single-acting pain deadeners that do only *one* part of this job! Next time, try Bromo-Seltzer*.

Listen to Ben Bernie Tuesday Nights

BROMO-SELTZER

*Use as directed on the label. For persistent or recurring headaches, see your doctor.

Voice of the Movie Fan will be found on page twelve

British Empire—Monument to a Genius for Commerce

By JOHN A. MENAUGH

THE government of Canada in 1898 issued a special 2-cent postage stamp commemorative of a proposal to reduce postal rates within the British empire. Upon this stamp appeared a map of the world, in which all lands of the British empire were shown in red. Beneath the map were the words of the famous Welsh poet, Sir Lewis Morris:

"We hold a vaster empire than has been."

Since that time, more than 42 years ago, the British empire, now more appropriately spoken of as the British Commonwealth of Nations, has added considerably to the extent of the territories under its control. The principal map on page one of this section shows the empire as it was directly after the World war settlements and virtually as it remains today—by far the greatest empire that the world ever has seen.

History plainly discloses that there have been many and varied motives underlying the creation of empires. The personal ambitions of kings and conquerors perhaps have led all other motives. Proselytism has been another important motive. In the case of the British empire, however, the foundation stone has been the untiring quest for trade and profit. The English, like the Dutch, put commerce above all else. And it was upon the idea of world trade that Great Britain spread its empire.

First in this program was the need for bold adventurers to brave the seas and plant the colonies — men such as Drake and Cook and Raleigh. Then were warriors needed to rout the nation's rivals and safeguard the lands occupied. In this classification were men such as Wolfe and Clive and Colin Campbell. Lastly, and most important of all, was it essential for the British to have imperialistic minded statesmen at home and abroad. Disraeli, prime minister of Queen Victoria, was one of these. It was Disraeli's vigorous imperial and foreign policy, it will be recalled, which was instrumental in 1876 in making the queen the empress of India. A combination of adventurer, schemer, and statesman was Cecil Rhodes, who made much of central South Africa British soil.

As a great aid to the British in the creation of their far-flung empire was the fact that they were (and are) courageous seagoing people. Sailors made the empire, and once made, its strongest demand was for more sailors to guarantee its security. That is why Great Britain for many years has maintained the largest navy in the world.

Including the United Kingdom, British India, and the Indian native states, all self-governing dominions and colonies, all crown colonies, protectorates, protected states, and mandated territories, the empire covers 13,539,113 square miles of land, or more than a quarter of all the land surfaces of the earth.

Its population, according to most recent figures, is 504,218,209, or considerably more than a fifth of the world's total. Of these more than a half billion people in the British empire only about 70 million are white, or, more accurately, of European stock.

Just prior to the World war the total land area of the empire was 11,498,825 square miles, and the population (figures of 1911) was 421,178,965.

Of all these people linked together under the British crown in one manner or another, 366,885,928, or roughly three-fourths, live in Asia; 63,016,255 live in Africa; 49,844,599 are in Europe; 11,312,240 are in North America, and 10,091,513 are in Australasia. The remainder are scattered in South and Central America and in the islands of the West Indies and numerous other islands. The continent with the greatest British land area is North America, with 3,847,597 square miles. Africa is next, with 3,825,000 square miles. Australia is third, with 2,947,581 square miles. Fourth is Asia, with 1,947,776 square miles. European Britain, with the exception of Gibraltar, is totally insular.

The empire is divided into more than 50 political divisions, an appreciable number of which are further divided. The self-governing dominions of the empire are Canada, Australia, New Zealand, the Union of South Africa, and Ireland, the former Irish Free State. The position of the last named in regard to the empire is described as that of "a sovereign independent state associated for certain purposes with the British Commonwealth of Nations." For a period after the World war Newfoundland enjoyed the status of a self-governing dominion, but since 1934, because of its financial difficulties, its legislative and executive powers have been vested in a governor, who acts on the advice of a commission of six, three members appointed by the United Kingdom and three by Newfoundland.

In the empire are two self-governing colonies, Malta and

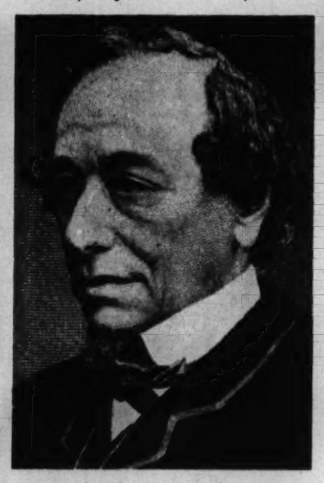

Queen Victoria, left, became empress of India because of the vigorous imperialism of her prime minister, Benjamin Disraeli, right.

Southern Rhodesia, which possess a wide but not unrestricted autonomy. In addition in this vast organization of lands are crown colonies, protectorates, protected states, and mandated territories, some possessing internal autonomy and other not. Protectorates are administered on colonial lines, altho not annexed to the crown. Their inhabitants therefore are not in the true sense British subjects. Mandated territories are not strictly part of the empire. In these instances, however, and in all others in which Great Britain or one or another of the dominions is the controlling power, the lands generally are regarded as parts of the empire. British India and the Indian states have separate classifications in the empire, the former being administered under a governor general and his council, and the latter possessing various degrees of internal autonomy.

At the head of this empire stands the United Kingdom of Great Britain and Ireland, consisting of England, Wales, Scotland and Northern Ireland, with London, the largest city in the world, as its capital.

• • •

Altho Great Britain was relatively slow in starting to build its empire, once the program got under way it proceeded with few setbacks. While Spain, Portugal, and France were making discoveries and colonizing in the western world and the orient in the early part of the 16th century the English were just beginning to lay the foundation of a maritime nation. Only one important overseas claim was set up by them in the 16th century. This was when Sir Humphrey Gilbert in 1583 planted the British flag on Newfoundland. One hundred and thirty years elapsed, however, before the British obtained from the French the undisputed title to Newfoundland.

By conquest, settlement, cession, treaty, and other means the British, therefore, from early in the 17th century acquired the lands that they control today. Seventeenth century acquisitions included: Barbados (1605), Bermudas (1609), Bombay (1608 to 1685), Gambia (about (1618), St. Christopher (1623), Nova Scotia (1628—final claim established 1713), Nevis (1628), Antigua (1632), Montserrat (1632), Bengal (1633—final claim established 1765), Honduras (1638), St. Lucia (1638), Madras (1639—final claim established 1748), Gold Coast (about 1650), St. Helena (1651), Jamaica (1655), Bahamas (1666), Virgin Islands (1666), Northwest Territory of Canada (1669), and Turks and Caicos Islands (1678).

In the 18th century the following were added to the empire: Gibraltar (1704), St. Vincent (1762), Grenada (1762), Tobago (1763), Prince Edward Island, Quebec, and Ontario (1763), Falkland Islands (1765), Saskatchewan (1774), Pitcairn Island (1780), Straits Settlements (1786), Sierre Leone (1787), Alberta (about 1788), New South Wales (1788), Ceylon (1795), Trinidad (1797), and Malta (1800).

The 19th century saw vast expansion of the empire. Among the territories acquired were: British Guiana (1803), Tasmania (1803), Cape of Good Hope (1806), Seycelles (1806), Mauritius (1810), Manitoba (1811), Ascension and Tristan da Cunha (1815), British Columbia and Vancouver Island (1821), Natal (1824), Queensland (1824), West Australia (1826), Victoria (1834), South Australia (1836), New Zealand (1840), Hongkong (1841), Labuan (1846), Lagos (1861), Basutoland (1868), Fiji Islands (1874), Western Pacific islands (1877), Federated Malay States (1874-1895), Cyprus (1878), North Borneo (1881), Papua (1884), Nigeria (1886), Somaliland (1886), Bechuanaland (1891), Zululand (1887), Sarawak (1888), Brunei (1881), British East Africa (1888), Zanzibar (1890), Uganda (1890-'96), Nyasaland (1891), Rhodesia (1893), Ashanti (1896), Wei-hai-wei (1898), Solomon Islands (1899), Orange Free State (1900), and Transvaal and Swaziland (1900).

Also in the 19th century were annexed to the empire extensive territories in India and Burma, including the provinces of Agra and Oudh, the Central Provinces, Assam. Punjab, the North West Frontier, Ajmere and Merwara, Coorg, Baluchistan, and the Andaman Islands.

Thruout its wide growth over the face of the earth the British empire has given up comparatively little territory. The most important of the areas relinquished were the 13 original colonies of North America and the land east of the Mississippi river, which the British acquired from the French in 1763 as a result of the French and Indian war. The 13 colonies, as every American knows, won their independence from Great Britain in the Revolutionary war. Other areas relinquished included Java, Reunion, Pondicherry, Heligoland, and part of the Guianas.

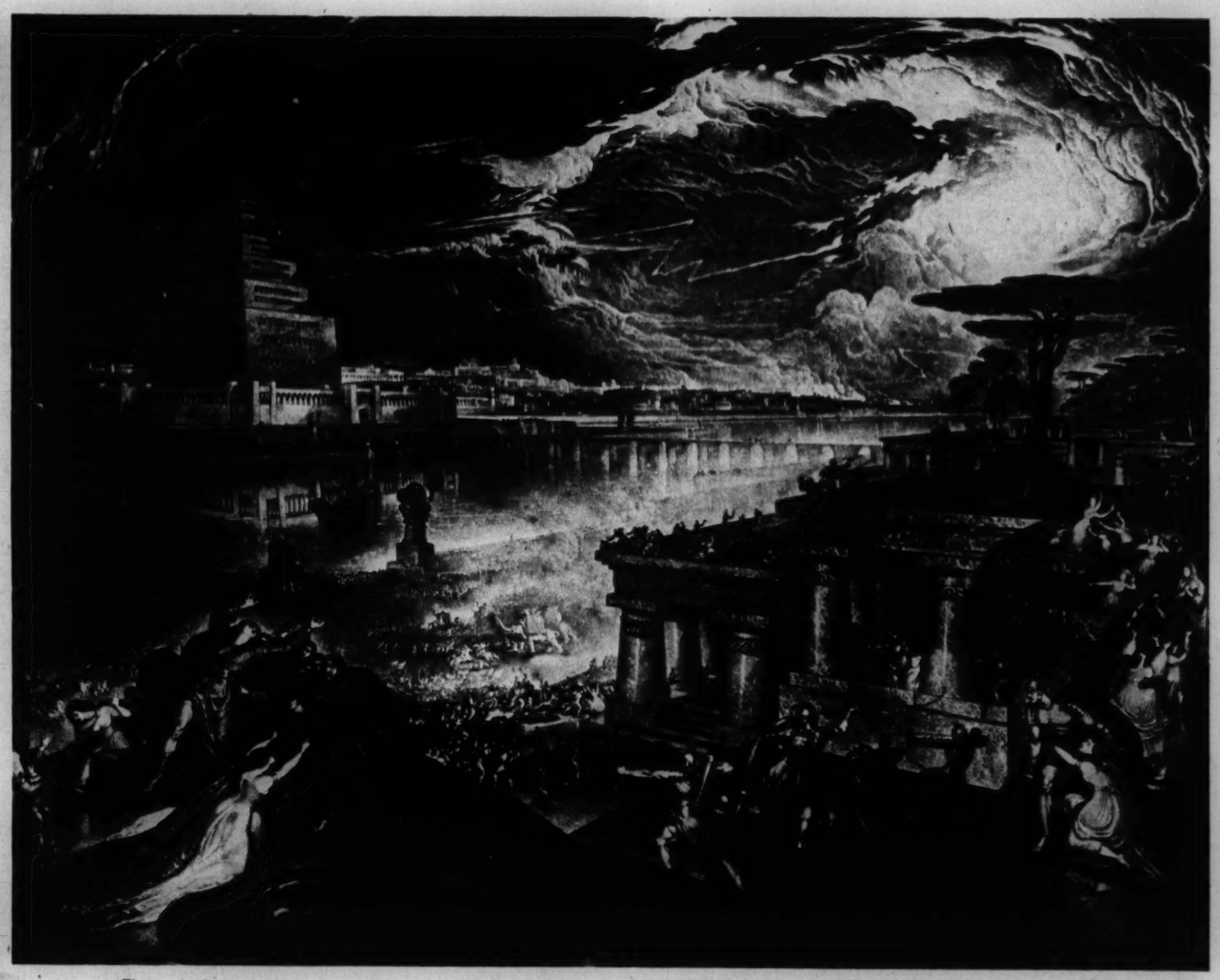

The end of an empire—reproduction of a painting representing the biblical version of the fall of Babylon. History records that Nebuchadnezzar's wonder city actually was captured by Cyrus the Great, king of Persia, in 539 B. C. (International News photo.)

RUSSIA

SECOND of the modern empires in extent and population is the Union of Soviet Socialist Republics, with 8,819,791 square miles of land and 192,695,710 people. Imperial Russia of the czars, including the territories under its influence, was even larger in extent than is bolshevik Russia of today. Its areas in 1904, including dominated and occupied territories, such as Persia, Outer Mongolia, and Manchuria, are shown on the principal map on page one of this section.

Peter the Great, foremost of the Russian czars.

Never having been a nation of seafaring people, Russia has not expanded overseas. Its one important venture outside of Asia and adjacent islands was the annexation of Alaska, discovered by Russian navigators in 1741. In 1867 Russia sold Alaska to the United States of America for $7,200,000, thus withdrawing from the western world.

A branch of the Slavic people who later came to be known as the Russians settled on the eastern European plains in the first millennium of the Christian era, but it was not until Michael Romanoff (1613-'45) founded the ruling house of Romanoff that Russia finally took its place as a great free and independent nation.

Peter the Great, most famous of the Russian czars, wrested the eastern part of Finland from Sweden in 1710, and a century later all of the remainder of Finland and the Aland Islands were taken from the Swedes. In the three partitions of Poland, from 1772 to 1796, the major part of the country of the Poles was annexed by Russia.

As a result of the Chino-Japanese war in 1895 Japan won Port Arthur and the Liaotung peninsula from China, but Russia, Germany, and France forced the Japanese to give up these new acquisitions. Three years later, much to the annoyance of Tokio, Russia seized the peninsula and the port, and soon afterwards occupied Chinese Manchuria. A Russian timber concession in the Yalu valley provoked Japan still further, and in February, 1904, the Japanese went to war against the Russians without a formal declaration of hostilities. The Japanese won the war, and as a result again got control of Port Arthur and the Liaotung peninsula, and in addition the southern half of Sakhalin Island was ceded to them by the Russians. This was the beginning of the decline of czarist Russia, which collapsed completely in the World war.

Russia's territorial losses of

(Continued on page eight.)

IPANA TOOTH PASTE

Firm, Healthy Gums mean Brighter Teeth—more Radiant Smiles!

Guard against "Pink Tooth Brush"... give your gums, as well as teeth, the stimulating help of Ipana and Massage.

TODAY'S soft and creamy foods are a threat to our *gums*—deny them the vigorous chewing they need for health! That is why so many dentists these days urge the stimulating practice of Ipana and massage.

They know that bright teeth depend largely on healthy gums. They also know, that neglected, gums often become soft, sensitive . . . frequently signal their distress by a tinge of "pink" on your tooth brush.

See your dentist the minute you see "pink" on your brush. It may not be serious but play safe. Your dentist may simply say your lazy gums need more work. And, like thousands of dentists, he may suggest "the healthful stimulation of Ipana and massage."

Ipana is designed to do more than clean teeth thoroughly. With massage, it aids your gums to healthier firmness. Each time you brush your teeth, massage a little extra Ipana onto your gums. You'll feel an invigorating "tang"—exclusive with Ipana and massage, that tells you gum circulation is quickening—helping gums to a healthier firmness.

So start using Ipana today . . . help keep your gums firmer, your teeth brighter, more sparkling.

• • • •

★Nation-wide survey recently conducted among thousands of dentists showed that dentists personally use Ipana 2 to 1 over any other dentifrice. And it also showed that more dentists recommend Ipana for patients' daily use than the next three dentifrices combined—paste, powder or liquid.

The Song of the Week

which you have heard played over W-G-N by THE BAND OF THE WEEK . . .

Let's Trade Hearts

Lyric by DON ROBERTS

Music by BRUNO GRANT

Moderato with expression

If you care for that one per-son

on - ly, there's no rea-son for you to be lone - ly, and I think I've dis-cov-ered a way that will keep us for - ev - er in each oth - er's arms. LET'S TRADE HEARTS, then you'll be part of me. Ev-er so close you'll be, nev-er a-way

love - ly schemes for the next day We'll have such a real in-spi-ra - tion Heav - en will be our des - ti - na - tion

LET'S TRADE HEARTS, shar-ing our se - cret dreams, plan-ning our

LET'S TRADE HEARTS, then you'll be part of me, just as I long to be part of you too. too.

★ Symbols for Guitar

Copyright 1940 by BROADCAST MUSIC INC., 580 5th Ave., New York, N.Y.
International Copyright Secured Made in U. S. A.
All Rights Reserved, including public performance for profit.

Let's Trade Hearts 2

RAYNER, DALHEIM & CO. MUSIC PRINTERS CHICAGO

GRIFF WILLIAMS

and his Continental room orchestra, who have just finished their second extraordinary engagement at the Stevens hotel and are now appearing at the Trianon ballroom, have been featuring this past week over W-G-N today's Song of the Week—"LET'S TRADE HEARTS." This is your own piano arrangement.

• • •

THE COMPOSER

of today's song is Bruno Grant, who as Bruno Granichstaedten has held a prominent place in the field of light operas and musical comedies for more than 25 years. His "Rose Maid" and "Orloff" ran for several hundred performances in London and New York, and his latest operetta, "Sonily," was playing in Brussels at the time of the German invasion. Plans for the production of a play based on the life of Mozart, the music for which he had written, were canceled when he was forced to leave Austria by the Germans. When he arrived in the United States he applied for citizenship and assumed the name Grant. A number of his songs have been introduced by Richard Tauger of the Metropolitan Opera company. Mrs. Grant, the former Rose Kaufmann, is a singer of some reputation.

• • •

NEXT WEEK

listen for Dick Jurgens and his Band of the Week, Alice Blue, staff pianist, and Leonard Salvo, staff organist, playing over W-G-N the Song of the Week, "Why Dream?"

Jane Drummond Answers Hollywood Questions

By JANE DRUMMOND

Miss Drummond is a former Chicago model who studied at Northwestern university and the Goodman Memorial theater. She now is in Hollywood, working hard at her career as an actress.

Hollywood.

TWO WEEKS ago I told you in my diary of all the exciting things that have happened to me in the year since I first arrived here. This is a wonderful, exciting place, and I don't blame any one for wanting to know more about it.

Now I have a chance to answer your own questions about the movies. Here are the first ones—and I hope the answers prove helpful or interesting.

What are my chances in the movies?—D. K.

Beauty helps in the movies, but is not the prime requisite. It's easier to make a start if you possess some startling talent, but it's not always easy to retain the first success over a period of years. Have a firm foundation in acting and an unflinching belief in yourself that no amount of disappointment can dampen. If you have that courage and that belief you can fight for your chance in the movies. If not you may become confused and disheartened when things do not work out as expected.

What is Hollywood like? —A. F. L.

Hollywood is a glittering, fascinating town, since it is a product of an imaginative and entertaining industry. It sometimes seems like froth to us who have been used to vital cities like New York and Chicago. People are very friendly and never seem to grow tired of the excitement of a première or sighting a movie star along the boulevard. Naturally there are many tourists, but even the natives seem to enjoy the different types of architecture, the homes perched on every peak and in every cranny, the great studios in Culver City, Burbank, and Hollywood, the modernistic buildings, the gay restaurants and night spots, the sunset strip, which is a small town with a main street running between quaint buildings where the agents mold the destinies of the stars.

How can I get a movie test?—B. J.

I can't tell how to get a screen test, but I can tell how to start some interest. Some people write to the studios and send pictures. This is a waste of time. Some save a little money and come to Hollywood in an attempt to crash the gates. Few of these even make a living, and fewer ever become stars. If you have something to offer, stay where you are and build a name for yourself. Radio and the stage are the best proving grounds. The summer theaters are covered by talent scouts looking for new faces.

What are your problems? —M. T.

My problems are: (1) To practice what I preach. To keep growing and learning and have patience. (2) On the practical side—agents. It's difficult sometimes to find one who can work with you and for you and who believes in your ability. Also to find a rôle that you can do better than any one else. (3) To become known to movie executives in a town where thousands of girls are attempting to do the same thing. (4) To make my personality forceful and different so an audience will remember me.

What is your advice to a girl interested in a movie career?—J. F.

I'm not one to give advice, for I wouldn't listen to reason when friends tried to tell me of the long, hard path to stardom. However, you must be willing to forego many things to achieve success. Don't be afraid of the word "wait." Put in leisure time studying ways to improve your appearance and your acting. Jealousy over another's success and bitterness over disappointments are a waste of time. They may kill a fine personality and ruin good looks. Learn poise. Think out a philosophy which will brace you during the disappointments. Don't forget that many of the movies' greats cooled their heels for years before opportunity came.

What about exercise, massage, etc.?—Lorraine G.

There are definite exercises prescribed for your particular needs. Taken each day, these work miracles. Tennis, swimming, or any outdoor sports are wonderful for the figure and add a sparkle to the eye. A massage helps take off weight, and there's nothing like it for soothing jangled nerves.

What are the rules about dating and drinking?—D. S.

There are no rules for dating and drinking. If you want to ruin your looks and opportunities, too much dating and drinking will do it. You soon learn that with early morning calls for 5:30 or 6 o'clock you can do better work if you go to bed early. The successful actress has a strict routine and plays only when she is not on a picture. Every day in Hollywood you can see some seedy man or woman who was at one time a big name in the business, but who could not resist being a Good Time Charlie.

Did your stage training keep you from being camera shy?—A. D. S.

No amount of stage experience can keep me from realizing the camera is focused on me. One reason is the small space you must act in and the little tricks to keep the eyes especially where they will be seen. Movement must be at a minimum, so until all this becomes second nature the camera is a little frightening.

Which is easier, stage or screen work? Why?—G. D.

Neither stage nor screen is easy. They are two different mediums. However, there is greater freedom on the stage. The camera is so critical, every expression must be exactly right or it won't do. Also on the screen each scene is taken so many times it is difficult to keep peppy. On the stage when the curtain rises you are on your own and if you are bad there is no going back.

What time do you have to get up?—E. A. B.

If we're on a picture we get up around 5 or 6, depending on our makeup call. If the makeup is particularly difficult you must report around 6:30 or 7.

Do older women resent or take an interest in beginners?—Alice.

The successful older woman stars are always kind. They have worked hard themselves and are willing to give a young actress every encouragement. Joan Crawford, Mme. Nazimova, Judith Anderson, Mary Boland, and many others always find time for a pleasant word or some other kindness.

Do you have a hard time escaping undesired attentions from men?—B. W. D.

It isn't difficult to escape undesired attentions from men—unless you yourself encourage them. One way to failure is to go with a man for the sake of what he may do for you. If you have what it takes you can be a success without that—and you'll last longer.

Where do beginners live, and how much do board and room cost?—L. H.

Until you know the town and have a car it's a good idea to live near the studio. A room costs around $5 a week, and board is about $1 a day. This way of living is all right when you are busy, but you won't get much inspiration or relaxation from it. Transportation is expensive, so when you know how to get around you can find a small apartment in a more central location.

Do you have to pay for any of the clothes you wear in a picture?—F. L. B.

The studio furnishes women's wardrobe, excluding shoes, hose, and underclothing. Your own wardrobe is important, however, for personal appearances, publicity photographs, and visits to the studios. Clothes do not have to be expensive, but must be simple, becoming, and in good taste. A young starlet must not don slacks and "go Hollywood" the first week. She is under critical eyes every time she appears in public, and it is to her interest to look her best.

Have you a special diet? —B. H.

With many actors and actresses on strict reducing diets, I felt very smug with meat, potatoes, and pie or cake for lunch. Waitresses were ordered to serve me only fattening foods. Four meals a day were required.

Breakfast—Orange juice, cereal, ham or bacon and eggs.

10:30—Glass of milk and sweet roll.

Lunch—Described above.

4—Milk and a sweet.

Dinner—A larger edition of lunch.

Before bed—Milk.

To sum it up, I had to eat, and then eat more. Those trying to reduce were on a low calory diet but had well balanced meals. You must look healthy. A hollow cheek isn't always glamorous; sometimes it adds years to your age.

Sincerely,
Jane Drummond

Case of the Unknown Heir

By LLOYD WENDT

MRS. JANET MITCHELL had never seen Charles Madison, he had never known nor heard of her, and they were in no way related when he died in 1920. Yet 18 years later Mrs. Mitchell inherited Madison's estate of $9,000 as his nearest living heir, eliminating a group of first cousins who claimed the money. It is undoubtedly the strangest case in the annals of the Cook county Probate court. Lawyers practicing in the court know that Mrs. Mitchell's inheritance is legal, but they still have difficulty believing it.

Charles Madison, born in Mattoon, Ill., in 1880, served with the American expeditionary forces in France during the World war. He was wounded, and following his death July 6, 1920, his estate received $10,000 of war risk insurance. Madison had been married and divorced and had no children. The estate totaled $9,000 after the payment of claims.

When Madison's mother married his father she had a daughter, Ella, born out of wedlock April 16, 1868. Charles never knew that he had a half-sister 12 years old when he was born, since Ella was living away from home when he was a child.

Ella, when she was 16 years old, married William Allen Mitchell. She had one child, a son, William Jr., born in 1885. Ella died Jan. 29, 1906.

When Charles Madison died in 1920, leaving $9,000, William Mitchell Jr., the only child of his half-sister, was the sole surviving heir. At that time, however, no one handling Madison's affairs knew of the half-sister, who had died in 1906, or her son. So William did not claim the money to which he was entitled.

Following the death of Ella, William Mitchell Sr. married again, a woman whose first name was Gertrude. She died Sept. 11, 1915, and there were no children. A few years after the death of Charles Madison in 1920 William Mitchell Sr. married Janet.

William Mitchell Jr. was killed in an automobile accident in Detroit in 1927. He was still the sole heir of Charles Madison, of course, but he died without ever knowing about the death of his uncle, if indeed he ever knew that he had such an uncle.

Since William Mitchell Jr. was an only child and unmarried, his father, William Mitchell Sr., became his sole heir, and thus the sole heir to the money left by Charles Madison.

William Mitchell Sr., however, like his son, did not know about the death of Charles Madison or the money available. He died Jan. 15, 1938, and his wife, Janet Mitchell, became the sole heir of his personal property.

Janet Mitchell, rummaging thru the family effects, discovered that her late husband's first wife, Ella, was a half-sister of Charles Madison. She learned also of Charles Madison's death in 1920 and of his estate, totaling $9,000 after the payment of taxes and claims.

About this time some first cousins of Charles on the paternal side also learned of the estate and took belated steps to claim it. The administrator was about to pay them when Mrs. Mitchell went into action.

She employed an attorney and they made a search of the records in an effort to prove the series of relationships. Then she entered a claim to the estate as sole heir, altho she had never known Charles Madison, had never seen him, and was never related to him when he was alive.

Judge John F. O'Connell of the Cook county Probate court assigned the case to David J. A. Hayes, referee of the Probate court, for hearing. There was considerable confusion when the conflicting proofs were brought in, and on the face of it Mrs. Mitchell's claim appeared almost ridiculous.

• • •

The matter could not be threshed out in Hayes' hearing room. He led an expedition downstate to study tombstones in various cemeteries and to talk with old inhabitants who knew the Madison family. Then from the information collected Hayes produced an elaborate genealogical chart covering the complete existence of the Madison and Mitchell families for several generations.

Every bit of testimony, every record and certificate in the basements of downstate courthouses, every tombstone inscription pointed to one conclusion. Mrs. Mitchell was entitled to the Charles Madison estate as sole direct heir.

William Mitchell Jr., the son of Mrs. Mitchell's deceased husband, was undoubtedly the sole heir of Charles Madison thru his mother, Ella, who was Charles Madison's half-sister. William Mitchell Sr. was undoubtedly the sole heir of his son, William Jr., and Janet Mitchell was without doubt the sole heir to the personal property of William Sr.

Thus the third wife of the father of the child of the half-sister of Charles received the $9,000, and the first cousins got nothing.

"It was astounding, but a perfect proof of heirship," Hayes said. "Nothing else could be done."

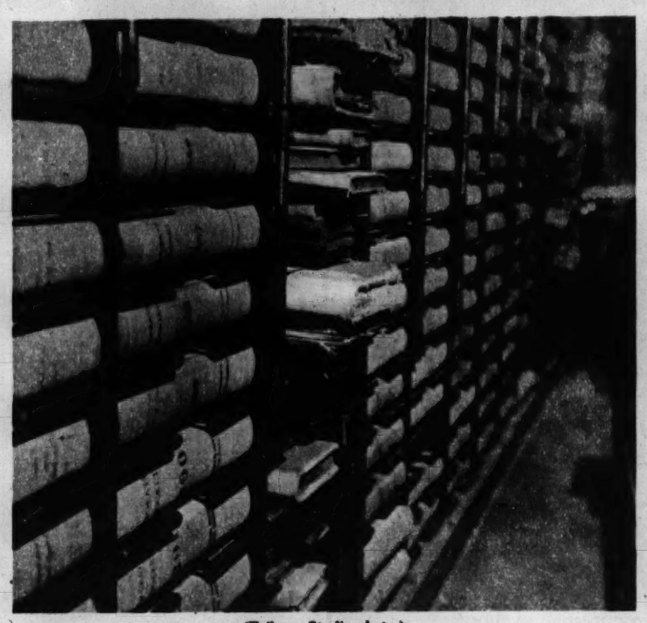

(Tribune Studio photo.)

A section of the Probate docket file. One of these books lists the filing numbers of estates probated prior to the Chicago fire of 1871. The others list all Cook county estates, with their file numbers, since that time.

She Draws Brenda Starr

ONE OF THE popular cartoon series in the Comic Book appearing weekly in The Chicago Sunday Tribune is "Brenda Starr, Reporter," depicting the exciting and amazing adventures of a pretty red-haired newspaper girl and her friends. That Brenda wears some of the prettiest costumes to be seen anywhere and the men she meets are the handsomest on or off a motion picture screen is no accident, for the cartoonist who draws the series is a woman, one of the few women in the comic strip field.

The "Brenda Starr" series is signed Dale Messick, but her real name is Dalia. She changed her name to the masculine form under the mistaken impression that editors prefer men cartoonists to women. Dale got her job drawing "Brenda Starr" for the Chicago Tribune-New York News Syndicate, however, only after a personal interview.

• • •

Dale Messick was born in South Bend, Ind., and received her early education in the public schools of Gary and Hobart, Ind. She inherited the urge to draw from her father, who for many years taught art in the Gary High school. She came to Chicago and studied for two years in the school of the Art Institue of Chicago. Her first job was doing illustrations for a Chicago commercial art company.

Dale went to New York in 1934 and for several years did gift card designs. She worked regularly on comic strip ideas and submitted them to various editors. Her work appealed to the editors planning the new Comic Book, and the girl reporter idea was suggested. The success of her comic strip is indicated by the steady rise of letters received from readers.

Dale lives in New York. She is the second left-handed artist to join the Chicago Tribune-New York News Syndicate staff. The other is Milton Caniff, creator of "Terry and the Pirates." Dale's hobbies when she's not drawing are figure skating and cooking.

DALE MESSICK

HEIRS WANTED! $100 FOR CLEWS!

● Listed below are unclaimed estates totaling $24,977.85. Added to the lists printed in past weeks, it makes a total of $158,234.43 awaiting legal heirs. ● ARE YOU THE HEIR TO ONE OF THESE ESTATES? Or do you know who is? For the most informative clew to an estate on this page sent to the Heirs Wanted Editor, Graphic Section, Chicago Sunday Tribune, The Tribune will pay $100. All letters will be sent to Judge John F. O'Connell, judge of the Probate court of Cook county, who will reopen any estate in which a meritorious claim appears. ● Correspondents are warned not to engage the services of any person to claim an estate unless Judge O'Connell first indicates there is merit to the claim.

AUGUST ANDERSON

The heirs of August Anderson, if they can be found, are entitled to the $7,000 he left upon his death April 24, 1935. Anderson, also known as Swenn Augustine and Swenn August Anderson, was born in Sweden Oct. 25, 1851. His father was Sven, his mother Carolina Johnson. It appears that Anderson was once married and had children, but it is not known whether his wife and children are alive.

Anderson lived at 811 South State street. When he first appeared to seek lodging at that address he had $16,000 in currency in his pockets. The hotel manager advised him to put the money in a bank. Anderson wrote on his bank signature card that he was a railroad laborer.

WINNIE LEHNERT

Winnie Lehnert, a housewife, left $4,164.53 when she died Feb. 2, 1939, and she left almost no information which would provide clews to unknown heirs. Mrs. Lehnert lived at 938 North La Salle street, and she was born in Chicago. Since the publication of all the clews available would clear the way for operations of "heir chasers," no further facts can be published.

FRANK BAKER

Frank Baker, born in Pittsburgh, Pa., left $2,500 after the payment of taxes and claims following his death Sept. 15, 1939. Baker was a laborer and lived at 515 West Madison street. He, also, left little information to aid in the search, and his heirs have not yet been found.

THOMAS MAHON

Thomas Mahon, a janitor, lived at 167 East Ohio street. He left $1,375.22 on his death June 28, 1921. It is known that he was born in Ireland, but a search for heirs there was unsuccessful. Friends of Mahon did not know whether he had ever been married.

NICK GROZDICK

Nick Grozdick was a laborer living at 8240 Buffalo avenue, Chicago, at the time of his death Jan. 25, 1934. He left an estate worth $1,109.94. Papers among Grozdick's effects show that he was born in Jugo-Slavia, but provide no information concerning his relatives.

LOUIS RUBY

Louis Ruby, also known as Ludwig Ruby, a widower, living at 10756 Stephenson avenue, died Nov. 27, 1922, leaving $1,035.42. Ruby's wife was named Mary. He was born in Hungary and worked as a painter in the Pullman car shops. His father's name also was Louis.

• • •

There are hundreds of estates under $1,000 awaiting distribution to unknown heirs. A few of the larger estates in this group are listed below, with some of the clews to guide potential heirs:

THOMAS JIPSON died April 1, 1924, leaving $981.73. His wife, Mary, preceded him in death.

JOHN GILLIS, a laborer in mines and lumber camps, died Sept. 1, 1936, leaving $801.02. Gillis was born in Lithuania.

EMIL ANDERSON, born in Sweden, died July 12, 1935, at the age of 71, leaving $814.91. His father's name was Andreas, his mother's Johanna.

PAULINE ARLEN, a house servant, was born in Germany Jan. 30, 1858, and died Feb. 29, 1936, leaving $681.06. Her mother's maiden name was Alfreyen Barz.

MAY MORGAN, born in Ireland, died Feb. 25, 1936, leaving $839.39. She lived at 18 East Grand avenue and was 52 years old.

ROBERT S. ADEN left $740.24 when he died Dec. 1, 1936. Aden, colored, was born in Little Rock, Ark., Dec. 25, 1885. He was at one time employed by the Carnegie-Illinois Steel company.

ANNA BURNHARDT, who lived at 607 North Clark street, left $718.09 when she died Feb. 18, 1937. She was born in Holland.

ELSIE HALBERG, 4922 Janssen avenue, died Nov. 24, 1936, leaving $614.40. She was born in Germany.

FRANK GREIVE, a gardener, died March 18, 1939, leaving $700. He was born in England and lived at 1325 West Congress street.

JOE LEWINSKI, born in Poland, an employé of the Elgin, Joliet and Eastern railroad, died July 21, 1938, leaving $902. Lewinski lived at 562 West Adams street.

How's Your Pronunciation?

● Many of us take pride in the belief that we pronounce correctly the words that we employ in everyday speech. Yet often we may be wrong without knowing it, for our friends and acquaintances are reluctant to put us right. Here are ten words frequently mispronounced. Try them yourself and then turn to page ten and ascertain how many of them you have spoken correctly.

1—Attache'
2—Carrousel
3—Diesel
4—Dirigible
5—Dubious
6—Eczema
7—Edelweiss
8—Heptateuch
9—Hog
10—Maya

Hear These Words Pronounced Properly Over W-G-N at 1:30 P. M. Today, and for "Everyday Words" Tune in on W-G-N Daily (Except Saturday and Sunday) at 7:10 A. M.

"Like every Bride I wanted a Lovelier Skin— and Camay helped me to have one"

—Says Mrs. James L. Macwithey

Camay's Greater Mildness is an important help to Every Woman—even to many with Dry and Delicate Skin.

Photographs by David Berns

Mrs. James L. Macwithey is a Camay bride—and about it she says: "Camay is so mild. It is just wonderful for delicate skins like mine. I really feel that Camay helps my skin to look smoother and lovelier."

MRS. MACWITHEY is lovely to look at, and she gains in loveliness because her skin is lovely, too. Her blonde hair and her bright brown eyes set off a skin of creamy perfection.

A Soap Gentle Even to Sensitive Skin!

Mrs. Macwithey cleanses her skin with Camay. She is keen about its mildness—about its gentle creamy lather. "Camay is *so mild*," she says, "it is just wonderful for delicate skins like mine."

Many lovely women feel that way about Camay, especially if they have a tendency toward a delicate or a dry skin.

For now a great new improvement makes Camay milder than six of the leading large-selling beauty soaps, as tests made in the great Procter & Gamble laboratories prove. And skin specialists we asked say that regular cleansing with a fine, mild toilet soap will help your skin to look lovelier.

Get 3 cakes of this fine mild toilet soap today. Let Camay's gentle cleansing help you in your search for greater skin loveliness.

His bride in his arms, Mr. Macwithey finds her blonde hair and creamy skin an exquisite picture. After the reception the bride and groom left for a honeymoon at Sea Island, Georgia, with Camay in her luggage.

Trade Mark Reg. U.S. Pat. Off.

The Soap of Beautiful Women

WHISPERING SMITH

A picture drama of railroading in the west, based on the novel by Frank Spearman.

ILLUSTRATED BY AUSTIN JEWELL

1 The crags of Smoky Creek canyon echo the screaming, grinding crash of old 73, the crack freight out of Medicine Bend. Running 20 miles an hour over her safe schedule, the double header jumped the rails on a bad curve. It was a costly tribute to the feverish spirit of progress which was carving a new rail empire out the mountains of the west.

2 Back in Medicine Bend George McCloud, new division superintendent, orders out the wrecking crew.

3 It's not long before Murray Sinclair's crew is clearing the track. But the men are also unloading slightly damaged goods from the wreckage, piling it onto wagons from Sinclair's ranch. Murray accosts the conductor, who is watching their actions . . .

4 "I wouldn't bother about reporting that, Barclay," Sinclair drawls. "I can forget to report a few things myself. You WERE going mighty fast . . ." Down the track McCloud's engine puffs in just as a girl rider reaches the scene.

5 Almost at once the girl discovers a badly injured man caught in the wreck. She hails McCloud . . .

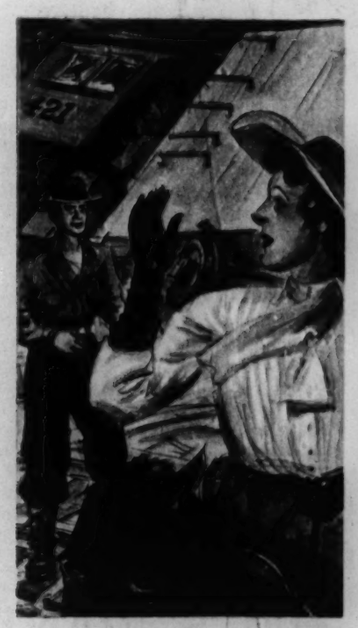

6 "Help this man. I'll go for the doctor." She rides off before the admiring McCloud can speak.

7 "That's Dicksie Dunning," gasps the injured man. "Used to ride for her . . . lives near Sinclair. He's bad, left me here when I cried for help . . ." McCloud's men extricate the victim, and the superintendent turns to confront the rascally crew foreman.

8 Sinclair draws his gun, but instantly it is knocked from his hand by a mysterious bullet. He turns in anger . . .

9 "Get that sniper," he snarls, but his words trail off as a rider, rifle across his saddle, appears.

10 "You fire that shot?" Sinclair growls. "Yes." The answer is soft spoken, cultured. Sinclair's men look up restively. McCloud is curious. "Who are you, mister?" he asks. "Explain yourself." "Gladly," says the rider, eyes on Sinclair. "I am Whispering Smith."

11 The effect of that name is electric. Sinclair's hands shoot up; his men follow suit. "Mr. McCloud, at the request of your president I'm here to help you keep law and order," says Smith. "I'm sure you'll agree these men will have to be fired."

12 McCloud is quick to see the wisdom of his judgment. When the wrecking crew refuses to desert Sinclair, McCloud orders them off the right of way. "Now burn the wreck," suggests Smith, "or they'll come back and loot it."

13 Before he goes Sinclair snarls at Smith. "I'm glad you're back. I've got something to settle."

14 McCloud turns to see Smith riding off—a silent rebuff to his puzzled question, "Who are you?"

Hear "Whispering Smith" every Wednesday at 9:30 p. m. over W-G-N and Mutual—See it in pictures every Sunday in the Graphic Section

PICTURESQUE

(Harrison Forman photo.)
Woman of Tibet.

Suede, copper, and silk play suit for Hollywood.

(British Combine photo.)
Australian soldiers in London get news of comrades' success in Libya.

(Official British Admiralty photo, from Acme.)
British warships exchange messages at sea by means of rope. "Balcony" effect on stern is captain's private walk and can be reached only thru his cabin.

(Acme photo.)
Traveling home of itinerant British poet-peddler.

"I could eat fish every day of the year the way YOU fix it!"

No wonder! Just try her recipe below. Fish fried this Spry *FULL FLAVOR* way retains its tenderness and delicate individual flavor that ordinary shortenings may hide. And how crispy and golden, how easy to digest!

AWAY with the old idea that fried foods are all alike! Fry with purer Spry and taste the difference.

Ordinary shortenings may "bury" the real taste of foods but purer Spry lets you get their FULL natural flavor. Fish, chicken, potatoes, croquettes, fritters, doughnuts—these old familiar foods are eaten with new relish when they're fried the Spry FULL FLAVOR way.

And *will* you get compliments on your grand cooking! You needn't be afraid to have *these* fried foods often, either. For they're not only extra delicious fried the Spry way but so digestible a child can eat them.

Real frying economy

Purer Spry "stands up" under repeated deep fryings. Just cool, strain and save for another time. Notice, too, that there's no unpleasant smell or smoke when frying. That shows you Spry's purer! It stays fresh longer, too, and creams *so* easily. Three extra advantages and only Spry gives *all three!* Change to Spry today for all baking and frying.

Save money—buy the thrifty 3-pound can

FISH CUTLET WITH TARTAR SAUCE

The ideal FULL FLAVOR way to cook all white fish fillets

1 cup evaporated milk
1½ tablespoons salt
2 pounds fresh fish (cod, haddock, flounder, whitefish)
1 cup sifted breadcrumbs

Combine milk and salt. Cut fish into pieces for serving. Dip fish in milk, then in crumbs. Fry in deep hot Spry (360°F.) about 4 minutes or until golden brown. Test the fat (if you have no thermometer) with a 1-inch square of sliced bread and if it turns golden brown in 1 minute the temperature is right for frying. Drain on absorbent paper. Serve with Tartar Sauce made by combining ½ cup mayonnaise with 2 teaspoons each of chopped olives, parsley, pickles and capers. Serves 6.

REMEMBER: Spry is purer—does not smoke at proper frying temperatures. So do not wait for Spry to smoke before starting to fry. Use purer Spry for *all* your frying. Bake with it, too, and hear them rave about your delicious FULL FLAVOR cakes, pies, biscuits and cookies.

ALL MEASUREMENTS IN THIS RECIPE ARE LEVEL

EMPIRES OF THE PAST

(Continued from page three.)
the World war included Finland, the three Baltic states of Latvia, Estonia, and Lithuania, Poland, and Bessarabia. Since the beginning of present hostilities in Europe, Russia, under the control of the bolshevists who came into power in 1917, has regained a large part of Poland, a small bit of Finland, Bessarabia, and Latvia, Estonia, and Lithuania.

MACEDONIA

THE TERM Macedonian empire usually is applied to the empire that was founded by Alexander the Great in the countries now represented by Greece and European Turkey, Asia Minor, Egypt, Syria, Persia, and as far eastward as northern India. Alexander was antiquity's greatest conqueror. A general before he was 16, he inherited an efficient army from his father, Philip II. of Macedon, and almost at once set out to conquer the world.

His principal wars were against the Persians, whom he defeated at the important battles of Granicus, Issus, and Arbela. He took the Phoenician city of Tyre after a seven months' siege, and the city of Gaza after a two months' siege, and he occupied and annexed Egypt without opposition. In his invasion of upper India he whipped the Indian army under Porus at the battle of Hydaspes. In this encounter, which lasted eight hours, he routed an enemy front composed of 200 war elephants.

After the death of Alexander in 323 B. C., the Macedonian empire broke into parts.

CARTHAGE

THE CARTHAGINIAN empire was built around the rich city of Carthage, in North Africa, which at the height of its glory is said to have had a million inhabitants. Carthage was founded by the Phoenicians about 850 B. C. Its empire at its greatest extended along the coastal region of North Africa, including at its extremes parts of what now are Libya and Morocco. About half of Spain was under Carthaginian domination, and also at one time or another Sicily, Sardinia, and the Balearic Islands.

In 268 B. C. began the first of three wars with Rome, known as the Punic wars, which finally were to end in the ruin of Carthage. It was during the second Punic war and the time of the great Carthaginian general Hannibal (247-183 B. C.) that Carthage was at the peak of its power. Hannibal invaded Europe and carried the war to the very heart of Italy. In 146 B. C., at the end of the third Punic war, Carthage was taken and destroyed by the Romans.

MONGOLS

THE MONGOLS, who under the leadership of Genghis Khan (A. D. 1162-1227) and Kublai Khan (A. D. 1216-'94) were the most powerful and most warlike people of their times, originated on the Mongolian plains in central Asia. They were remarkable horsemen, and by means of their cavalry overran a large part of Asia and eastern Europe. In their conquests they employed armies of 300,000 men or more.

Their first invasion of China was in 1211. Within three years that country was subdued. Turkestan was invaded in 1220, and at the death of Genghis the Mongol empire stretched from Corea to the Persian gulf. In 1239 central Russia was subdued by the Mongols, and two years later they captured Budapest. In 1258 Bagdad, seat of the Mohammedan caliphate, was seized and plundered. Thereafter the Mongols turned to Mohammedanism.

By the middle of the 14th century the Mongol empire was beginning to weaken as the result of civil wars, and in 1368 an ex-Buddhist priest, Hung-wu, became the ruler of China, thus ending the sovereignty there of the house of Genghis.

Under the leadership of Tamerlane (1336-1405) the Mongols staged another series of conquests that took them to the deep into India. After this the power of these people waned. They eventually broke up into tribal groups.

(Acme photo.)
Prince Kung-Pu Tsa-Pu, second from left, descendant of Genghis Khan, and the prince's son, center, with attendants on journey to transfer remains of ancient Mongol conqueror to new resting place.

PERSIA

PERSIA, NOW OFFICIALLY known as Iran, has figured in history from the dawn of civilization. Its outstanding period, however, was when it was the seat of the vast empire founded by Cyrus the Great, who became king in 558 B. C.

Cyrus conquered the Medes, and in the 20 years that followed extended his rule from India on the east to the Ægean sea on the west and the borders of Egypt on the south. He captured the wonder city of Babylon in 539 B. C., after defeating the army of Nabonidus. Cambyses, the son of Cyrus, added Egypt to the immense Persian empire. To Darius I. (the Great) fell the task of organizing the empire. He divided it into 20 provinces, each ruled by a governor, or satrap. Darius died in 485 B. C.

It was when the Persians undertook to conquer the Greeks and extend their power into Europe that their decline began. Xerxes I., son of Darius, in 480 B. C. suffered two great defeats, at Salamis and at Plataea.

Alexander the Great of Macedonia finally broke the power of the Persians when he defeated Darius III. at the battle of Issus in 333 B. C. The Persian king attempted to regain his prestige by raising a new army of a million men, but he was crushed at the battle of Arbela. Darius III. died in 330 B. C. His death ended the ancient line of Persian kings, and brought an end to the empire as well.

MOHAMMEDANS

RELIGIOUS FERVOR and and the prowess of the sword were instrumental in spreading the Islamic empire from Arabia to India on the east and Morocco and Spain on the west. This empire included all of Persia and what now is Asiatic Turkey, and embraced many of the important islands of the Mediterranean.

Mohammed was the founder of the religion and the empire. When he died A. D. 632 his empire was confined to Arabia. His successors (caliphs), however, continued the Arabic conquests until the empire was the greatest of its time. It was the battle of Tours, fought in France A. D. 732, that marked the high tide of Islamic expansion in Europe. At this encounter Charles Martel effectively turned back the Mohammedan invaders.

For a number of centuries Arabic culture reigned supreme in the world. The Moslem city of Cordoba in Spain was the world's center of culture. Bagdad, the final seat of the old caliphate, was the city of splendor.

In 1258 Hulagu, younger brother of Kublai Khan, the Mongol emperor, captured Bagdad and brought to an end the empire founded by Mohammed.

(Underwood & Underwood photo.)
Turkish prisoners captured by British during World war are marched thru streets of Bagdad.

TURKS

THE OTTOMAN TURKS, who took their name from their first sultan, Ottoman (Osman I.), made their initial appearance in history only 30 years before the fall of Bagdad. Driven from their homes in central Asia by the Mongols, they settled on the banks of the Euphrates river, and eventually spread thruout the area between the Mediterranean and Caspian seas.

In 1362 their Sultan Murad I. assumed the title of caliph. Thus these people came to be looked upon as the principal defenders of the Mohammedan faith. Thru the years that followed they extended their empire to as far west in Africa as Morocco, throut a large part of Asia Minor, and to a considerable depth in southern Europe.

Constantinople (Istanbul) was captured by the Ottoman Turks under Mohammed II. in 1453. They made this city their capital. Soliman the Magnificent, who reigned as sultan from 1520 to 1566, led the main Turkish invasions of Europe. He captured Belgrade, conquered Hungary, and placed a puppet on the throne of the Magyars. In 1529, when this ruler was deposed, he marched again in Hungary, seized Budapest, and continued on to Vienna, which he besieged for three weeks. Three years later he again threatened Vienna, but soon made peace with the Austrian emperor, Charles V.

Turkey was at the zenith of its power under Soliman, who, altho he failed to capture Vienna, was able to convert almost the whole of Hungary into a Turkish province. Under this ruler the Turks dominated the Mediterranean, and the Black sea was virtually a Turkish lake. After the death of Soliman the Turks suffered a decisive naval defeat at the battle of Lepanto. In 1683 they made another attempt to take Vienna. After their defeat there they began to lose their military strength. In 1718 the Turks were forced to withdraw from Hungary. In 1783 the Russians took the Crimea from them.

It was only the intervention of Great Britain and France in 1853 (the Crimean war) that saved Turkey from dissolution. The Russo-Turkish war of 1877-'78 constituted another threat to the security of Turkey, but this time Great Britain and Austria intervened to save it. In 1912 Italy defeated the Turks and took Tripoli from them, and the following year the Balkan countries of Greece, Serbia, Bulgaria, and Montenegro rose against the sultan's government and deprived it of almost all of its European territory. When the World war came Turkey allied herself with Germany. The result was that the Turks suffered further territorial losses. In 1924 a republic was set up in Turkey.

(ADVERTISMENT) (ADVERTISMENT) (ADVERTISMENT)

REFRIGERATORS—DOG FOODS—KITCHEN AIDS—SPRING FASHIONS

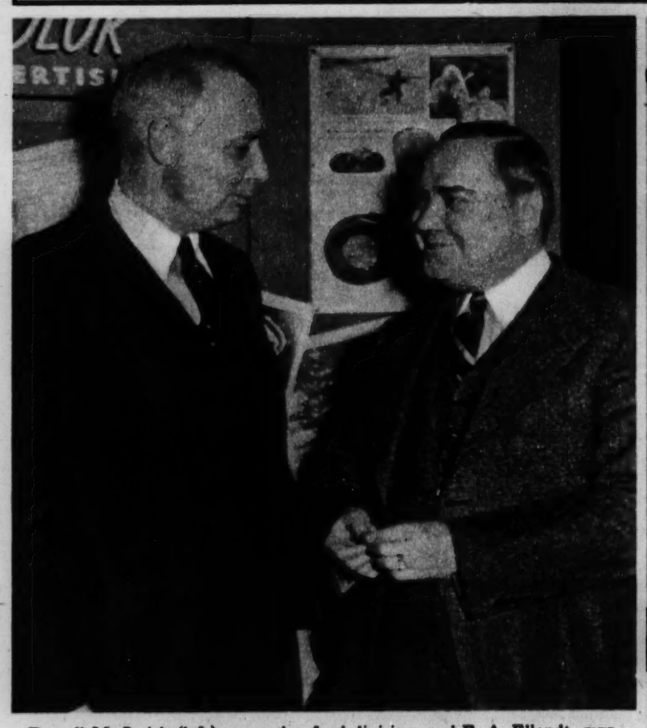

Russell M. Smith (left), mgr., dog food division, and E. A. Ellendt, mgr., canned meats dept., Wilson & Co., drop in at the Chicago Tribune exhibit at the recent canners' convention and talk over plans for the forthcoming advertising of Ideal dog food. More of the Wilson appropriation for advertising this product in the Chicago area is placed in the Tribune than in all other Chicago newspapers combined.

"During 1940 Frigidaire sales in the Chicago area were approximately 100% greater than those for the preceding year," says L. F. Skutt (left), gen. mgr., Frigidaire Division, General Motors Sales Corp., Chicago, shown here discussing with R. C. Swank, Chicago Tribune nat. adv. staff, features of the 1941 Frigidaire to be stressed in a forthcoming campaign in the Tribune. Backbone of Frigidaire's Chicago newspaper advertising in 1940 was their schedule in the Tribune.

The latest European and American spring fashions will be featured in a series of natural color photographs beginning next Sunday, March 9, in the Roto Picture section. Above, Edward Johnson (left), Chicago Tribune color photo studio chief, and color photographer George Greb test the lighting effects before using the Tribune natural color camera to photograph one of the fashions to be reproduced in the new series.

Axel H. Kahn (left), Chicago district mgr., General Electric Supply Corp., shows W. C. Kurz, Chicago Tribune nat. adv. staff, new Hotpoint electric kitchen equipment in the dealer's model showroom recently opened in the corporation's new headquarters in Chicago. More of the advertising appropriation for Hotpoint products is placed in the Tribune than in all other Chicago newspapers combined.

FOR GREATER SALES IN CHICAGO, USE THE CHICAGO TRIBUNE

GERMANY'S NEW GUN

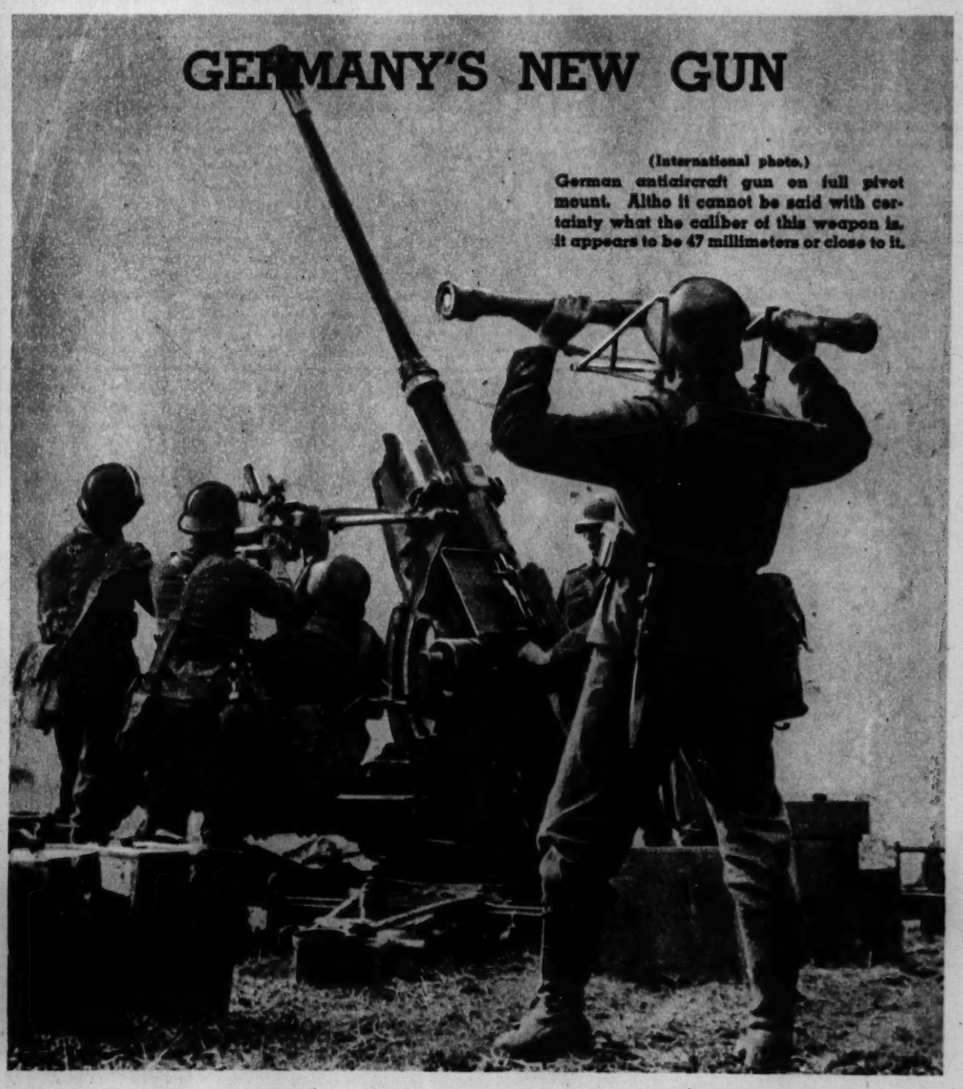

(International photo.)
German antiaircraft gun on full pivot mount. Altho it cannot be said with certainty what the caliber of this weapon is, it appears to be 47 millimeters or close to it.

SPECULATION is current among ordnance experts of this country as to whether or not the so-called mystery gun of the Germans, hinted at frequently in news dispatches, is a 47-mm. weapon equipped with a dual-purpose mount and thus can be used successfully for either antiaircraft or antitank fire.

The gun, according to available information, shoots a shell weighing 3.3 pounds, has a muzzle velocity of 2,100 feet a second and a maximum horizontal range of nearly four and a third miles and a maximum vertical range of about three miles. It is of a rapid-fire type, shooting 25 rounds a minute. The French 75-millimeter fieldpiece, as improved since the World war, fires a shell weighing from 12 to 14 pounds a maximum distance of a little more than seven miles, but since this weapon is hand loaded it can be fired at the rate of only five or six rounds a minute.

Firing 25 shots in a minute, the 47-millimeter gun can miss its target many times and still obtain sufficient hits to get satisfactory results. From the standpoint of rapid fire the 75 would be virtually helpless against the 47. The fieldpiece cannot be swung very rapidly, because of its weight and its type of mechanism, while the 47-millimeter (1.85-inch) weapon, with its combined antitank-antiaircraft mount, can be swung in a complete circle and can be kept trained constantly on a moving object such as a tank. Standard weapons constructed for horizontal fire only, such as fieldpieces, have a restricted traverse, the maximum of which is about 90 degrees.

MENUS FOR MEATLESS MEALS

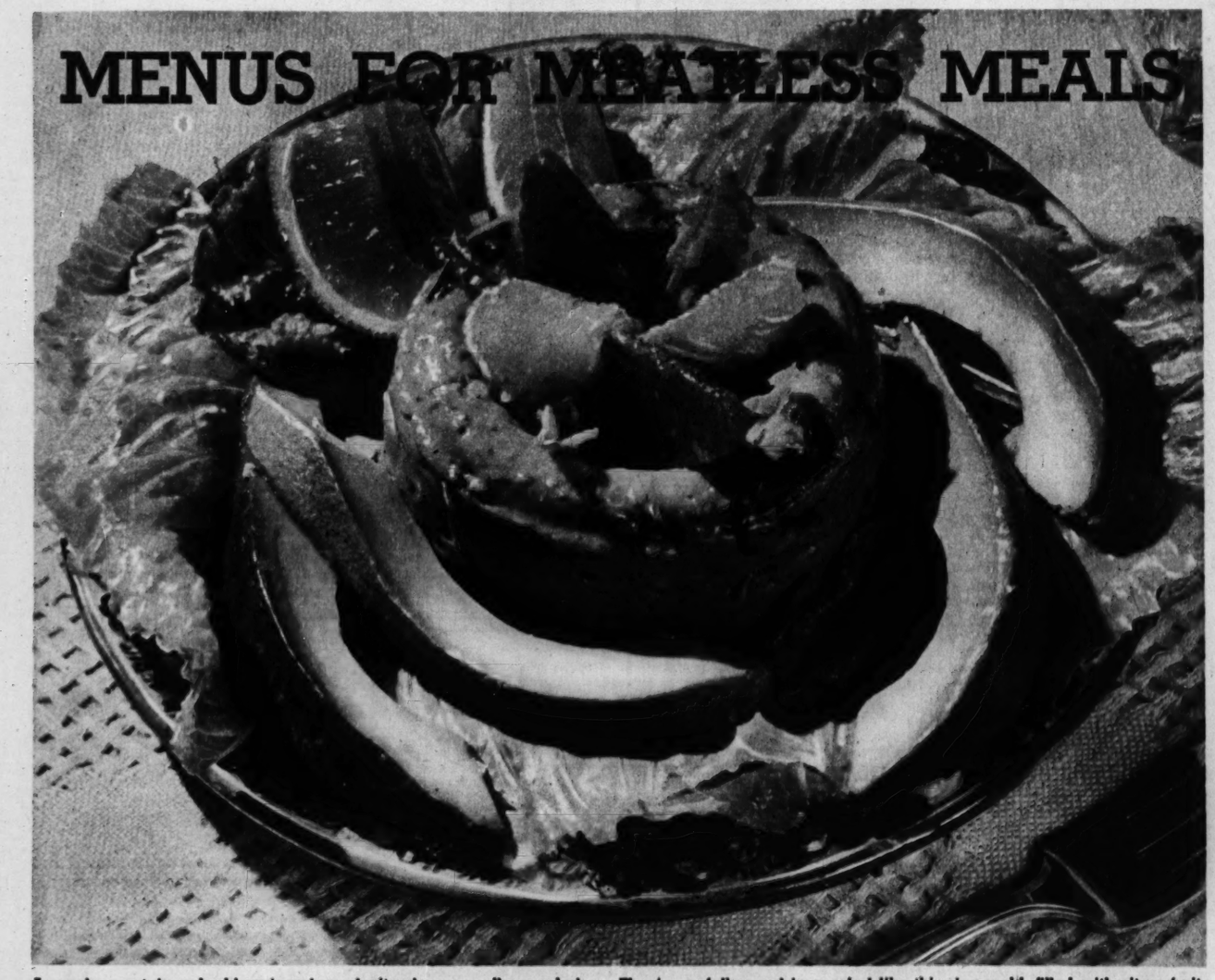

Avocados contain valuable minerals and vitamins as well as calories. They're awfully good in a salad like this ring mold, filled with citrus fruit.

Bake the biscuits in a ring and fill the center with creamed shrimp and peas. Reserve some of the green peas for a topping if you'd have the combination colorful.

A Tasty Avocado Salad and Two Fish Dishes

By MARY MEADE

EVEN IF meatless menus aren't served in your household during Lent, I think these three dishes will interest you. One is a luncheon salad, avocado ring with orange and grapefruit segments, and the other two are unusual combinations of fish. Most of us don't eat as much fish as we should, from a nutritional point of view, and perhaps the reason is that dishes like these aren't well enough known.

With the salad, hot rolls, a beverage, and a cake dessert should be enough for any but a hearty appetite.

Avocados are quite calorific—there are about 200 calories in the average fruit, and they are well supplied with minerals and vitamins. These are good enough reasons for eating them, aside from the fact that they have an enjoyable flavor and texture. This kind of salad is becoming popular among hostesses.

AVOCADO RING MOLDS
(Serves six)

- 2 avocados
- ¼ cup lemon juice
- 1 cup orange juice (or other fruit juice)
- 1 tablespoon plain gelatin
- Few drops tabasco sauce
- 1 teaspoon salt
- ⅓ cup finely cut pimiento
- ¼ cup sliced sweet pickle
- Orange and grapefruit sections
- Salad greens

Cut one avocado into halves lengthwise. Remove skin and seed. Mash to a pulp. There should be about ¾ cup. Combine with the quarter cup of lemon juice. Soak gelatin for five minutes in ¼ cup of the orange juice. Dissolve over hot water. Add remaining orange juice, seasonings, and avocado pulp. Blend well and pour into six ring molds. Chill until firm. Unmold on romaine or other greens, fill centers with orange and grapefruit sections, and garnish each salad with lengthwise slices from the second avocado. Sprinkle the slices with lemon juice and salt.

Here's a really beautiful fish dish, Cape Cod style codfish with cranberry sauce:

CODFISH BALLS WITH CRANBERRY SAUCE
(Serves six)

- 1 cup flaked cooked codfish
- 2 cups hot mashed potatoes
- Butter, salt, pepper
- 1 beaten egg
- 1 17-ounce can jellied cranberry sauce

Beat the fish into the mashed potatoes. Add butter, salt, and pepper to taste, and beaten egg. Drop by spoonfuls into deep fat heated to 385 degrees and fry to a golden brown. Drain on soft paper. Mash the cranberry sauce and heat to boiling. Pour over the fish balls.

Creamed shrimp in a baking powder biscuit ring with a garnish of cooked peas is an attractive Lenten lunch or supper dish. Make the biscuits as usual, but arrange them in a ring on the baking sheet, sides touching. Then after you've baked them slip them onto a hot platter, fill the center of the ring with the creamed shrimp, and top with the peas. This is a good looking three-in-one plate.

Here's how to prepare the shrimp, using the canned kind:

CREAMED SHRIMP
(Serves six)

- ¼ cup butter
- ¼ cup flour
- ½ teaspoon salt
- 2 cups milk
- 2 tablespoons chopped pimiento
- ¼ teaspoon Worcestershire sauce
- 2 No. 2 cans (2 cups) shrimp
- 1 cup cooked peas

Blend butter, flour, and salt in a saucepan over low heat. Add milk gradually. Cook and stir until thickened and smooth. Add pimiento and Worcestershire sauce. Add peas to the sauce, too, if desired, saving just a few for a green garnish. Heat thoroly and fill biscuit ring.

At left: It isn't often that fish comes to the table looking as cheerful as these codfish balls. The cranberry sauce does the trick. It's an unusual and delicious flavor and color contrast for bland fish and potato cakes.

CRAFT PATTERNS

BY A. NEELY HALL

- These colorful bird ornaments will add interest to your lawn and garden setting.
- Old man pelican will strike a becoming pose in your rock garden pool. Jim crow and the cardinal may keep aloof of him. The goose will wander any place at all.
- With the full-size patterns you can mark out the birds quickly. With a coping saw you can saw them out easily. And with a brush, paint and the instructions you can finish them nicely in their natural colors.

TRIBUNE CRAFT PATTERNS
Care Graphic Section, Chicago Tribune, Chicago

Please send me the Tribune Craft Patterns which I have checked and for which I inclose 10 cents each (unless otherwise priced).

☐ No. 721 (10c) ☐ No. 722 (10c)

(Check here ☐ and inclose stamp if you want new illustrated pamphlet of Tribune Craft Patterns available. No charge.)

Name .....

Address .....

City..... State.....

Patterns also available over the counter at Tribune Public Service Offices, 1 South Dearborn street or Tribune Tower, Chicago.

Match Your Handwriting with the Movie Stars'

By SHIRLEY SPENCER

(Copyright: 1941: By The Chicago Tribune.)

THE GIRLS will tell you that James Stewart's shyness is the greatest part of his charm. There is a complete picture of this charming shyness in his handwriting, so if you would like to know how to tell whether or not a person is really shy, note the slight-pressured, small backhand script which Mr. Stewart writes. All of his six-foot lankiness will probably resent this, but a great deal of sweetness is expressed in his writing!

There is considerable difference between the heavy backhand writers and those who use a light, indefinite pen stroke which leans to the left. Both types of writers are introverts, but there is a diffidence in the light strokes which shows a more sensitive awareness of personalities and environment. Mr. Stewart is extremely sensitive. The fact that he sometimes seems slow on the uptake is because of his reluctance to express his inner feelings and reactions, but his reactions are quick and subtle. It isn't because he isn't keenly aware of the implication of what is said and done that he hesitates, but because his habit pattern is to be on the defensive, to not give himself away. He's a very cautious young man.

The full impact of the outside world is sometimes too much for him. He doesn't like the realism, crudeness, cruelty, and lack of beauty which the world and people thrust at him. His only defense is his stubbornness—and he can be stubborn. Look at those long, heavy strokes on the "y," "g," "J," and "t." When you see heavy strokes like those, don't try pushing that person around. A little good-natured coaxing will do the trick.

A small, light backhand script like Mr. Stewart's indicates gentleness. Mr. Stewart is not intensely ardent, effusive, or noisily enthusiastic, and he would run away from such emotional exhibitions, but in a quiet way he is devoted to those he loves and easily hurt thru his affections.

This is a sample of my handwriting
James Stewart

SHIRLEY SPENCER
GENERAL P. O. BOX 116, NEW YORK CITY, N. Y.

Inclosed find 10 cents (in coin) and a 3-cent STAMPED, self-addressed envelope, together with a sample of my handwriting.

(IMPORTANT: In sending a sample of your handwriting try to make sure that it is a paragraph in your most natural style, including your signature—all written in ink.)

NAME .....

STREET ADDRESS.....

CITY OR TOWN..... STATE.....

SEE! COLORS STAY BRIGHT, WASHED WITH COOL-WATER IVORY SNOW!

Suds in 3 seconds in cool water end danger of hot water fading silks!

LOOK LIKE A QUEEN in your flowery silk housecoat! Help it stay bright and becoming—with *cool sudsing* in Ivory Snow! That's the brand new soap that's a wonder with *all* the silk washables in a lady's wardrobe!

EVERY COLOR in the rainbow blooms with Ivory Snow care! In safe cool water Ivory Snow sudses in just 3 seconds! No more worry about hot-water fading! Just toss *any* silk washable into those cool suds and *see* it come out sparkling! Then thank Ivory Snow for that wonderful beauty care. It's pure—like baby's Ivory Soap. Try Ivory Snow today.

1-2-3 For Suds!

Cool, pure suds each night help stockings wear! Total washing time—just 2 minutes flat!

Know the Cool-Water Secret?

Um... cool-water Ivory Snow helps dainty colors stay bright. Try its quick, cool suds. No hot-water fading!

PROCTER & GAMBLE • TRADEMARK REG. U. S. PAT. OFF.

CHICKEN-SPAGHETTI CHEESE TIMBALES! ONLY 12 CENTS A BIG SERVING

Try This New, Easy Recipe

Imagine a delectable, easy-to-fix recipe that serves 6 for only 12 cents a large serving! Great big pieces of tender chicken with rich cream sauce plus spaghetti cheese timbales! Have it tonight.

Chicken-Spaghetti Cheese Timbales

- ¾ cup spaghetti
- ⅔ cup bread crumbs
- ⅔ cup grated cheese
- 1 tbsp. green pepper
- 1 tbsp. chopped onion
- 1 tbsp. butter
- 2 eggs
- 3 cups milk
- ⅓ cup flour
- ⅓ cup water
- 1 tin College Inn Chicken a la King
- 1¼ cups diced, cooked veal
- 1 tsp. salt

Cook spaghetti until just tender in salted water. Drain, combine with bread crumbs, cheese, chopped green pepper, onion, melted butter, beaten eggs and 2 cups milk. Pour into buttered ramekins and bake in 350° F. oven 50 to 60 minutes. Blend flour with cold water; add 1 cup milk. Heat till thick, stirring constantly. Add Chicken a la King, diced veal and salt to sauce and heat. Serve hot chicken mixture with hot timbales. Garnish with fried potato curls. Serves 6. Costs about 12c a serving.

There are dozens of new ways to fix delicious dishes with College Inn Chicken a la King. Try them soon!

FREE! Illustrated 1941 book of new College Inn Chicken a la King and Boned Chicken recipes. Write College Inn Food Products Co., 4301 S. Ashland Ave., Chicago, Ill.

COLLEGE INN CHICKEN *a la* KING

The Graphic Laboratory of Popular Science

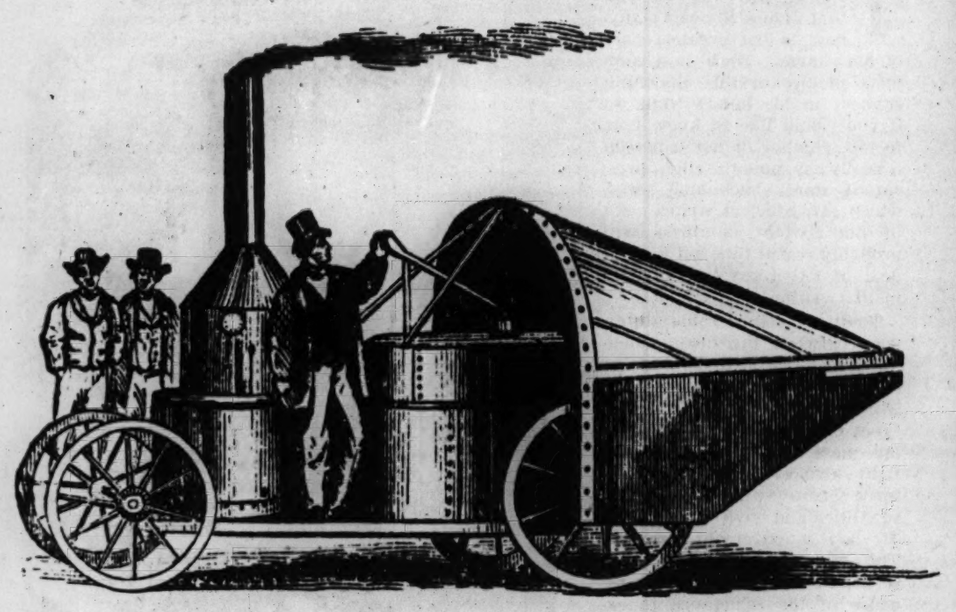

Winans' steam gun of American Civil war days, first of the tanklike vehicles provided with its own motive power. Its armor was a bulletproof cone of iron.

Steam Gun Forerunner of Tanks

AT THE OUTBREAK of the American Civil war one Charles S. Dickinson designed an armored gun which was in effect the first American war tank. This was manufactured by Ross Winans, a wealthy ironworker of Baltimore, and was sold for $2,500 to the secessionist city government there to be used in defending Baltimore from northern troops. The gun did not employ powder as a propelling charge, but was devised to use steam for this purpose, generated by a boiler that also supplied the motive power of the vehicle's engine. Much was expected of this invention, for it was claimed that it could throw 200 balls a minute a distance of two miles.

Of this remarkable machine a footnote to Benson J. Lossing's "Pictorial Field Book of the Civil War" says:

"The gun was protected by a ballproof cone of iron and, with its motive power apparatus, mounted on four wheels, so as to be quickly moved from place to place. It could be made to project missiles of any size from a bullet to a 100-pound cannon ball. It was believed that one of these, of musket ball caliber, would be terribly destructive in front of an army, mowing down regiments like grass. It was especially recommended for sea fights. Its efficiency was never tested. It was captured from the insurgents, in less than a month after the city of Baltimore purchased it, by Colonel Jones of the 6th Massachusetts regiment when on its way to the insurgent camp at Harpers Ferry, and was placed in position to guard the viaduct over the Patuxent of the Washington branch of the Baltimore and Ohio railway."

Since Winans' steam gun never was employed in warfare, it remained to the British to be the first to use self-propelled land ships in actual battle.

• • •

This occurred on Sept. 15, 1916, between Morval and Flers in France. Just as dawn was breaking thru the mists that hung over the trenches and no man's land there developed a British attack, accompanied by a mysterious clatter the like of which the Germans never had heard before.

Out of the gray haze, moving toward the Germans, came terrifying objects, strange vehicles of battleship drab as large as small houses, spraying machine gun bullets and making a frightful din.

Altho the assault, employing only 49 tanks, was far from a success, there were later attacks, made by both the British and the French, that were successful. From these attacks the Germans learned the lessons of the tank's destructiveness and deadliness—lessons that they have applied so expertly in the conflict now raging in Europe.

The British perfected the war tank to overcome Germany's superiority in machine guns. It was their own conception, even tho they did borrow from America the principle of the caterpillar tractor as a part of it. The name tank as the designation of this machine gun destroying vehicle also originated early in the World war. It was a subterfuge to conceal the real nature of the weapon.

While the tank as it is known today thus came into being only a generation ago, the idea back of it is thousands of years old.

The Assyrians of the ninth century B. C. made use of a vehicle that in some respects resembled the modern tank. This engine of war was equipped with an armored front and a turret and was provided with a battering ram for use against the walls of a fort or a defended city. The engineers within this vehicle operated the ram. Motive power of the vehicle presumably was supplied by foot soldiers, who pushed it ahead of them until it reached the foot of the wall to be attacked, and then either crawled within the vehicle or fled back to their own lines to escape the arrows of the enemy. A war machine of this type is pictured in one of the accompanying illustrations, reproduced from a facsimile of a relief that adorned the palace of Ashurnasirpal II., who built the biblical city of Calah on the banks of the Tigris river south of Nineveh. The date of this ancient relief is placed somewhere between 885 and 860 B. C.

• • •

Sennacherib, who ascended the throne of Assyria in 705 B. C., used as many as seven of these war machines in attacking the fortress of Lachish in Palestine. As the king with his Assyrian army advanced against the fortress the seven armored vehicles, carrying crews of archers, were well in the van, crushing the vines of the vineyards as they crept toward the wall of the enemy's position. Like the "tanks" of the earlier Assyrians, some of these armored vehicles were provided with battering rams, and these were used effectively against the heavy masonry of the enemy fortress.

The idea of the armored vehicle persisted in warfare down thru the middle ages, until the development of firearms led to the almost complete disuse of the moving fortress. The weight of armor necessary to provide protection was such that no armored vehicle could be propelled across country by man power or horse power.

The American Indian, always an ingenious fighter, was one who employed the idea of the tank in a primitive way. In assaulting the stockades of the early settlers Indians frequently would seize a wagon or a cart, pile it high with logs, and advance under the cover of this protection as they pushed it before them. Sometimes they would set this improvised tank afire, in the hope that by its use they could ignite the logs of their enemies' stockades.

Altho the introduction of guns and cannon, as mentioned before, swept away the armored vehicle in warfare in general, the necessity for such a vehicle still existed. Inventors ever were on the alert to hit upon a war machine that could be used effectively against an enemy and at the same time provide protection for those who operated it. The tank finally was evolved.

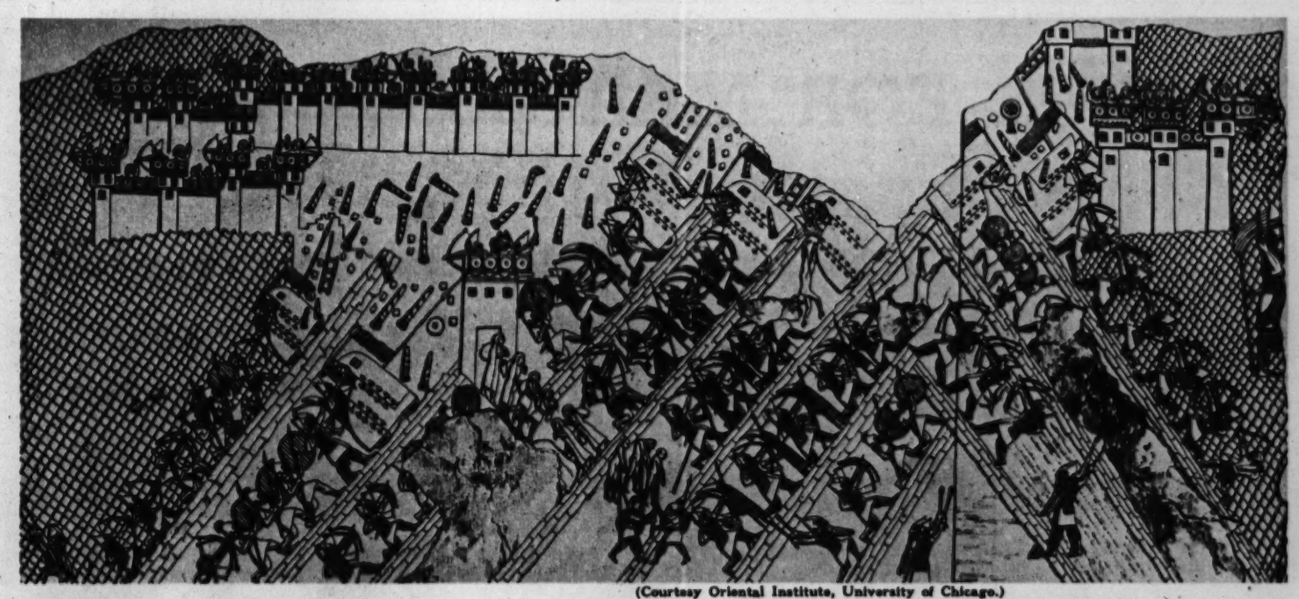

(Courtesy Oriental Institute, University of Chicago.)

Reproduction of a drawing made from a relief found in the palace of Sennacherib, king of the ancient Assyrians. Here is shown an Assyrian army attacking the fortress of Lachish in Palestine. A close scrutiny of the illustration will disclose seven tanklike vehicles of war assaulting the fortress walls.

(Tribune photo, courtesy Oriental Institute, University of Chicago.)

An Assyrian war engine similar to a modern tank assaulting a fortified town. Equipped with a battering ram, this vehicle was armored to protect its crew. The photograph was made from a facsimile of a relief found in the palace of Ashurnasirpal II., who lived in the ninth century B. C.

Correct Pronunciations

(See page five)

1—Attaché; pronounced *at-a-sha*, with accent on last syllable; first *a* sounded as in *am*, second *a* as in *sofa*, and *e* as *a* in *ale*.

2—Carrousel; pronounced *kar-oo-zel*, with last syllable accented; *a* sounded as in *am*, *ou* as double *o* in *foot*, and *e* as in *end*.

3—Diesel; pronounced *dezel*, with accent on first syllable; *ie* sounded as *e* in *eat* and second *e* as in *silent*.

4—Dirigible; pronounced *dir-i-ji-b'l*, with accent on first syllable; first two *i*'s sounded as in *ill* and third *i* as in *charity*.

5—Dubious; pronounced *du-bi-us*, with first syllable accented; first *u* sounded as in *cube* and not as double *o* in *loot*, *i* sounded as in *ill*, and *ou* as *u* in *circus*.

6—Eczema; pronounced *ek-ze-ma*, with accent on first syllable; first *e* sounded as in *end*, second *e* as first *e* in *event*, and *a* as in *sofa*. An alternative pronunciation gives *z* the *s* sound.

7—Edelweiss; pronounced *a-del-vis*, with accent on first syllable; first *e* sounded as *a* in *ale*, second *e* as in *silent*, and *ei* as *i* in *ice*.

8—Heptateuch; pronounced *hep-ta-tuk*, with accent on first syllable; first *e* sounded as in *end*, *a* as in *sofa*, and *eu* as *u* in *cube*.

9—Hog; the *o* is sounded as in *odd*. Word commonly mispronounced as tho spelled *hawg*.

10—Maya; pronounced *ma-ya*, with accent on first syllable; first *a* sounded as in *arm*, second *a* as in *sofa*.

Mostly About Dogs

By BOB BECKER

The Origins of Various Breeds

HOW DIFFERENT breeds originated, what their uses were in the early days, and in what countries they were produced are subjects which lead owners into a wealth of fascinating history and lore about dogs. The more we study the early history of the breeds we like the better we understand some of their characteristics.

Europe has developed a major share of the breeds which American dog fanciers like as pets, hunting dogs, and guard dogs. We can take credit for just a few breeds, including the Boston terrier, Chesapeake Bay retriever, and the American water spaniel. How Europe and other parts of the world have contributed to the modern parade of dogs is shown in the following list:

SPORTING DOGS

Pointer—Developed in England.

Retrievers—The Chesapeake Bay retriever was developed on the east coast of the United States about 1810. The golden retriever was developed in England and Scotland from dogs brought from Russia. England also takes credit for the Labrador, altho the original stock of these dogs came from Newfoundland.

Setters—The English setter belongs to England, evidence indicating that it was used there as early as 1850; the Gordon setter comes from Scotland, the Irish setter from Ireland.

Spaniels—As early as 1387 there were references in English writings of "spaynels that come from Spain," but England developed most of the spaniel types which we know today. The clumber spaniel, cocker spaniel (for hunting woodcock), and springer spaniel all can be credited to English breeders. The Irish water spaniel was a product of Irish breeders about the middle of the 19th century.

HOUNDS

Beagle—A very old breed, developed by English gentlemen of the Elizabethan era.

Bloodhound—A type of bloodhound was known as early as the third century, and it probably was used in the Mediterranean countries long before the Christian era.

Dachshund—Developed by the Germans as a hunting dog and house pet.

Martha Scott, screen actress, like thousands of other Americans, prefers the perky Scottish terrier for a house pet.

WORKING DOGS

Boxer—Reached its modern conformation in Germany during the last 100 years.

Collie—Sheep herding dogs of various types go far back in canine history, but the collie as we know it today came from stock originally developed in Scotland.

Doberman pinscher—A comparatively new breed, developed in Germany by selective breeding about 1890.

German shepherd—Another herding dog whose early history is not clear. Has been intensively developed in Germany during the last 50 years.

Great Dane—Almost exclusively a German creation.

St. Bernard—The history of this breed goes back to ancient Rome, but it was developed into the dog which we know by the monks of the hospice of St. Bernard in Switzerland.

TERRIERS

Airedale terrier—An English breed.

Bull terrier—Another English terrier, dating back about 100 years.

Fox terrier—Both the smooth and wire-haired fox terrier were developed in England.

Irish terrier—One of the oldest of the terriers, developed in Ireland.

Kerry Blue terrier—From Ireland's County Kerry.

Schnauzer—The schnauzer types were developed in Germany, probably from poodle, spitz, and pinscher stock.

Scottish terrier—One of the original terriers of the Scottish highlands.

Sealyham terrier—Gets its name from Sealyham, the Welsh estate of Capt. John Edwardes, who developed the breed there between 1850 and 1890.

Welsh terrier—Another very old terrier, developed in Wales.

TOY BREEDS

Chihuahua—An ancient Mexican breed.

Pekingese—Formerly the favorite of Chinese rulers.

Pomeranian—Gets its name from its place of origin, Pomerania in Germany.

NONSPORTING BREEDS

Boston terrier—Developed by breeders in Boston.

Bulldog—An English breed.

Chow chow—A Chinese breed believed to be at least 2,000 years old.

Dalmatian—Gets its name from Dalmatia, on the shores of the Adriatic sea, and probably originated there as the dog of the Romany gypsies.

Poodle—Developed in Germany, but reached its greatest popularity in France, hence sometimes called French poodle.

Schipperke—Originated in the Flemish provinces of Belgium. The breed name is Flemish for "little captain."

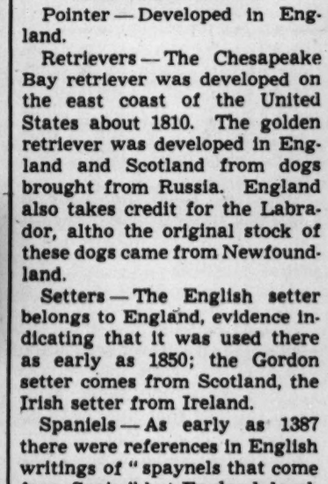

(Tribune photo.)

The Kerry Blue terrier is an Irish terrier, having originated in County Kerry. This one is Paddywhack Elegance, which was six months old when it posed for its first picture. It is owned by Miss Dorothy Kennedy of Tinley Park, Ill.

(Tribune photo.)

The Boston terrier is one of the three breeds developed in this country, the others being the American water spaniel and the Chesapeake Bay retriever. These Boston puppies are seven weeks old.

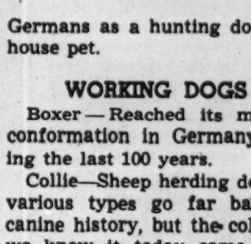

• For attractive offers of dogs, turn to the Dogs, Cats, Birds, and Pets want ad column in today's Tribune.

Why not help balance *your* dog's diet with nourishing, wholesome Milk-Bone Dog Biscuit. It contains *FIVE* Vitamins....A, B, D, E, and G ...of vital importance in keeping him clear-eyed, alert, bursting with energy!

Here's what dogs get in Milk-Bone: milk • high protein beef meal • irradiated yeast • fish liver oil • wheat germ • ground whole wheat • and soy bean oil meal!

In addition, Milk-Bone gives dogs helpful mouth exercise. It's hard, crunchy... fine for strong teeth and gums. Get a package of Milk-Bone from your dealer today!

SEND FOR FREE SAMPLE

Milk-Bone Bakery
National Biscuit Company
Dept. 276, 449 W. 14th St., N. Y. C.

Send me FREE Milk-Bone and booklet "How To Care For And Feed Your Dog." (Please print. Paste coupon on penny postcard if you wish.)

*Name*_____

*Address*_____

*City and State*_____

NATIONAL BISCUIT COMPANY

ICE—AIRMAN'S ENEMY!

By WAYNE THOMIS

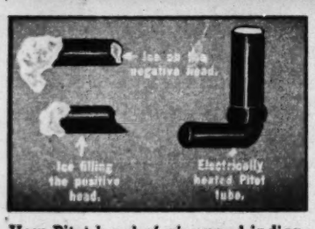

How Pitot head of air speed indicator may be rendered useless by ice.

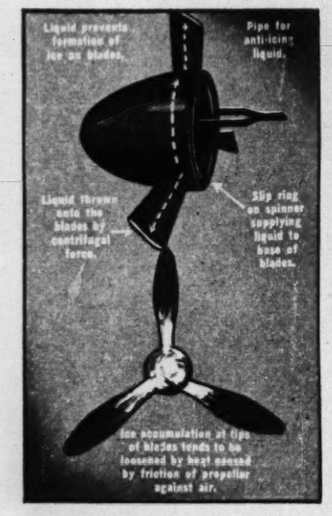

Propeller and hub are vital points susceptible to icing. How such condition is combated.

WITH ALL ITS advances, aviation still bows to one formidable enemy—ice. In commercial flying and in military operations, particularly over Europe and England, ice remains the one unconquered force of nature that gives airmen, engineers, and aircraft manufacturers their greatest headaches.

All the devices developed by domestic air lines of the United States—the de-icer boots, slinger rings for propellers, heaters for carburetors, electrically heated Pitot tubes for maintaining accurate air speed indications in icing conditions — are used by both English and German planes fighting abroad. And yet none of these devices makes it possible for pilots to fly in all types of weather, even on military missions, where safety is not the prime consideration, as it is here in passenger flying.

• • •

The various ways in which ice interferes with military flying are indicated in the accompanying sketches and diagrams. The technique of flight that is used to circumvent ice or to avoid it is another story. The war and the "freezing" of commercial air line development here may enable flyers to develop a new kind of bad weather flying.

The discarded habit of contact flight to avoid climbing thru and letting down thru icing cloud layers may be revived. With multiengined airplanes operating over flat terrain there is no more danger in flying low than in flying high. In mountainous country, however, height is safety, and the present technique will be continued.

Practice of dispatching American transports into conditions of known icing has just been authorized by the Civil Aeronautics bureau during the last year. At least one fatal and several nonfatal accidents have resulted from this new practice. At war pilots are sent out into icing conditions as a routine matter, and the added knowledge will mean greater safety in future commercial flying.

The war also will give manufacturers the funds and initiative to conduct experiments with heating of airplane wings, with chemicals, and with every possible device for defeating ice. Hitherto de-icing in this country has been limited to experiments of the Goodrich company, which developed its stretching and expanding rubber boot for wings and control surfaces. Government funds and those of experimental laboratories in England and Germany now are taking up the problem. And their findings —and possible solutions — will soon be the property of the whole world.

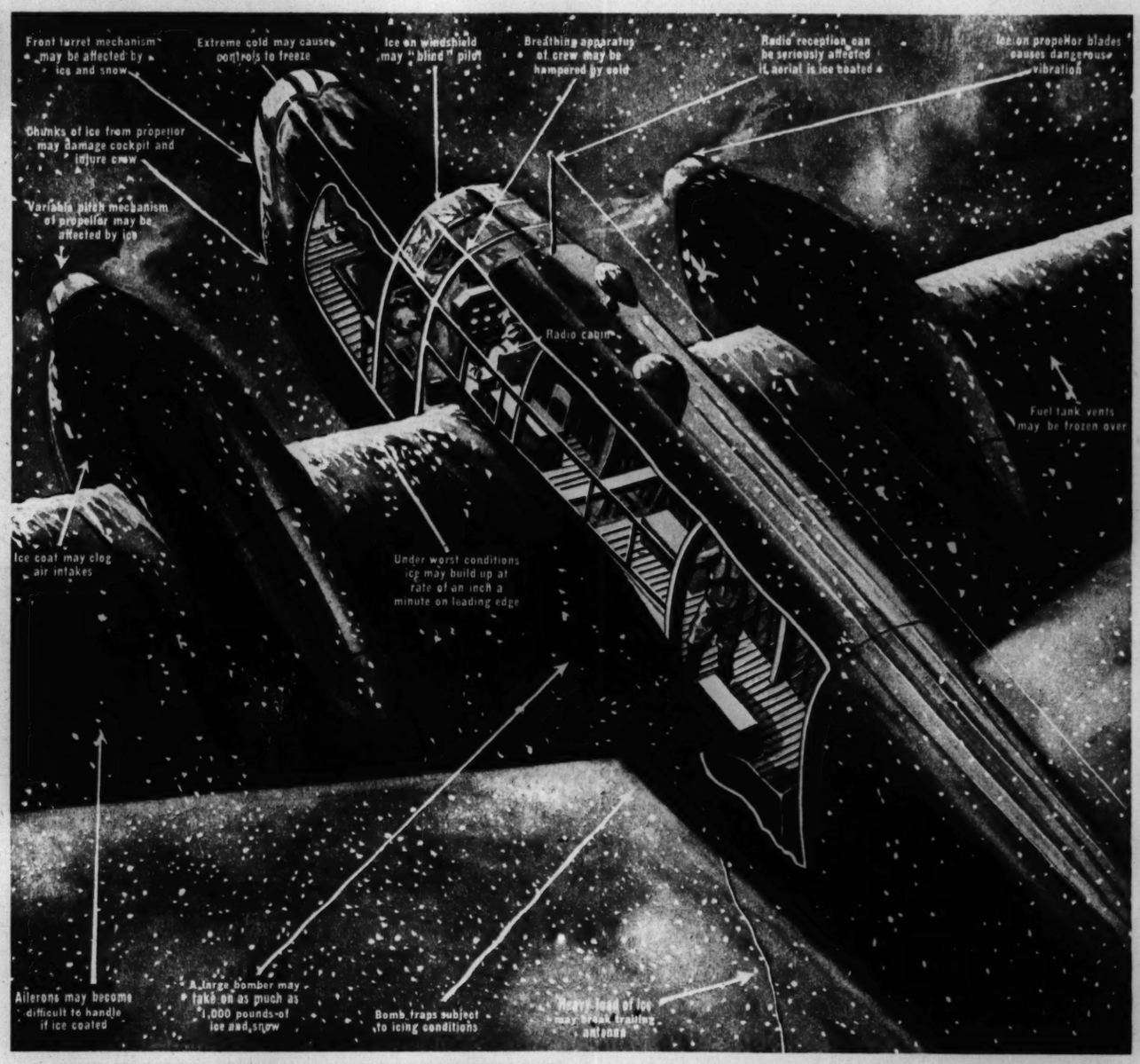

A bomber in flight during icing conditions, and the various ways in which that ice may affect the operation of the plane.

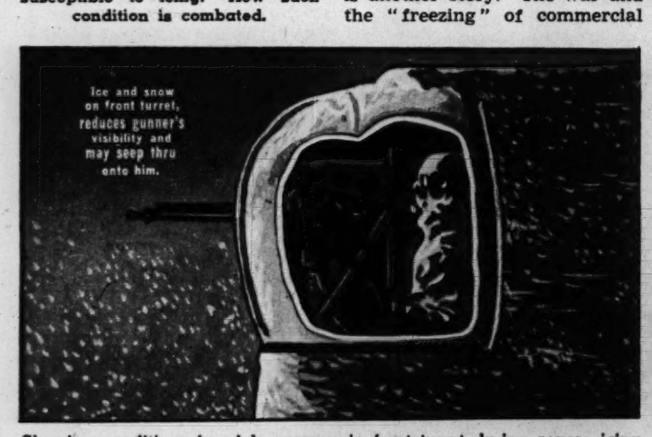

Showing conditions faced by gunner in front turret during severe icing conditions.

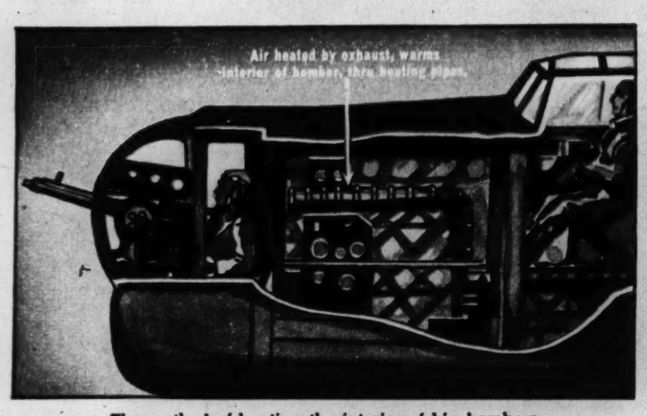

The method of heating the interior of big bombers.

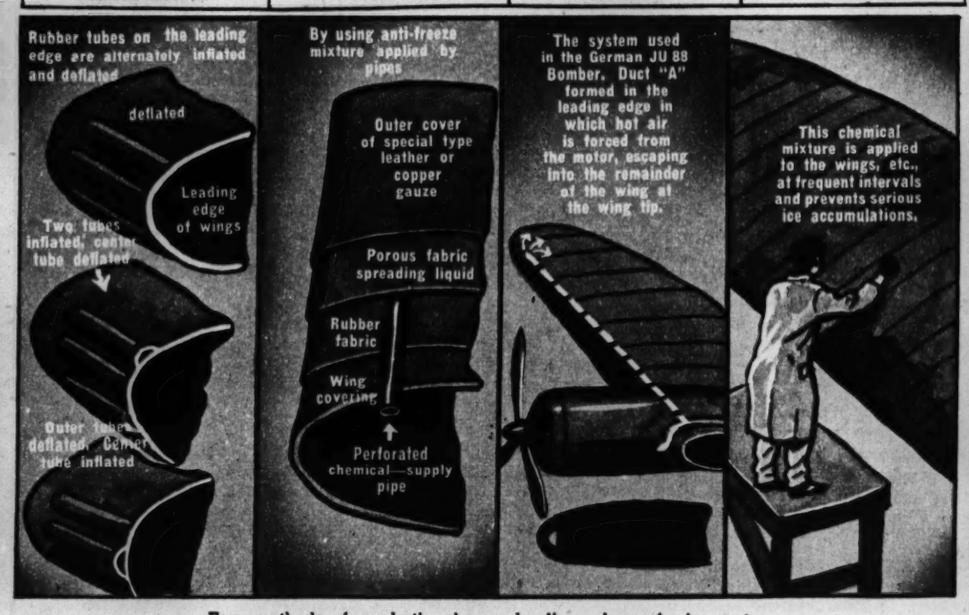

Four methods of combating ice on leading edges of wings, etc.

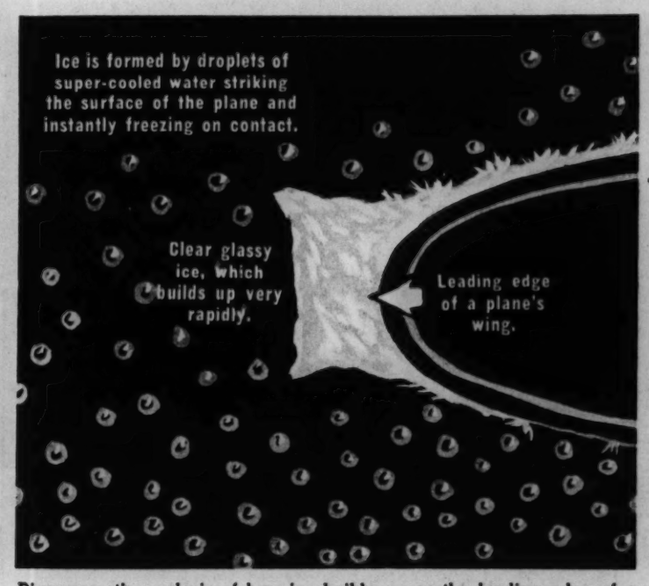

Diagrammatic analysis of how ice builds up on the leading edge of a plane's wing, forming a dangerous impediment to normal action of ship.

There is every so often a moment of suspense even during the fastest of sports. By watching for this opportunity you can take good pictures with relatively slow shutter speeds and, in good light, even without flash.

ACTION! CAMERA! FLASH!

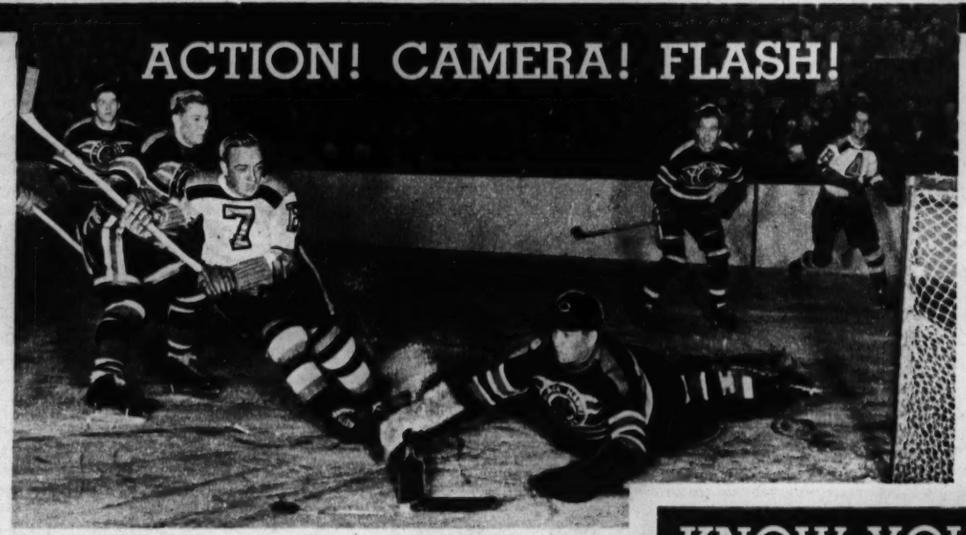

By prefocusing the camera on the goal and waiting for action in that part of the arena the photographer surmounts one of the greatest difficulties of snapping fast action. When things begin to happen there is obviously no time to start focusing. (Tribune photos.)

WITH THE sports pages of your paper filled with thrilling shots of fast action, and with comparatively little to photograph outdoors, you may be wondering just what kind of pictures your camera could produce at an ice hockey or basketball game.

The results you can get when photographing indoor sports depend on two things—an opportunity to come within shooting range of your subject, and your equipment. Before you get a chance to make any pictures at all you must have access to a sports event for your camera. And right at the start you will find some obstacles. As an amateur you will not be permitted to move freely along the side lines while a major event is in progress.

There are two solutions to the problem. You can either limit yourself to such pictures of major events as you can snap from your allotted seat, or, if you want greater freedom of movement, you can concentrate on minor events where rules limiting amateur photographers are less strict and where it may be quite easy to obtain permission for practically any kind of picture.

The second limitation is the matter of equipment. What you can get depends to a great extent on your camera, including lens and shutter; the film you use, and lighting conditions. Most news shots of sports events are made with synchronized flash, except in places where the use of flash bulbs is prohibited. There is little reason nowadays why amateurs should not use flash. Any amateur camera can be equipped with a flash gun, and there are several inexpensive cameras with built-in flash that cost less than the price of the more elaborate synchronizers. Therefore you should use flash wherever it is permitted.

Illumination of a basketball court or ice hockey arena is generally strong enough to permit exposures at 1/10 sec. or even 1/25 sec. when using fast film and large diaphragm openings. There is many a picture you can get if you pick your subjects carefully. For instance, you can make a general view of the court or arena from a high elevation at the beginning of the game, with the players standing still. At great distances the slow shutter speed will be sufficient to stop even fast action.

• • •

If you photograph boxing or wrestling, observation will soon convince you that these sports are not nearly as fast as you thought. There are many pauses and much "suspended" action, moments when you can snap important and dramatic phases of the match with quite slow shutter speeds. You will find similar moments even in the fastest indoor sports. If you know the game, anticipate the action, and keep your camera in readiness, you are bound to get at least a few good pictures. Some of your shots will be spoiled, of course, as it is not easy to judge the light correctly even when using the meter, and as you speculate on a good coordination of your eyes and your trigger finger. But it is worth risking a couple of exposures to get one good shot.

Even the press photographers are barred from using flash when snapping indoor track meets and tennis. Blinding flashes from close range would seriously impair the performance of athletes and players. But the press photogs do get general views of the scene and even action pictures, the latter by watching for suspended action. There is no reason why amateurs could not do the same.

Where you are permitted to use flash freely and at relatively close range, follow this procedure: Focus your camera on a spot where action is likely to take place, such as a goal post or the basket. When you have got your range, consult your flash exposure chart to find out what lens stops and shutter speeds you can use from this given distance with a bulb of the size you carry. Set your camera for the fastest speed you can get and wait for the action to come your way. Better concentrate on just one spot instead of following the action unless you are such an experienced flash photographer that you can make all necessary camera adjustments more or less automatically.

KNOW YOUR CAMERA

By ANDREW B. HECHT, Ph.D. Managing Editor, Popular Photography Magazine

New Equipment

For names of manufacturers who produce these items send stamped, self-addressed envelope to "Know Your Camera," Equipment Review Department, care Graphic Section, The Chicago Tribune. Be sure to mention serial number of item.

213 Unless your enlarger is focused sharply you will not get the best possible print. A new focusing aid consisting of a negative showing micro hairlines and dots that are easy to focus comes in all amateur sizes and costs from 25 to 65 cents.

214 A new 4x5 camera that can be used for one-shot color, black-and-white, aerial, and commercial photography lists at $147.50. It has rise, swing, and tilt adjustments, rigid handles on both sides with anchored trigger, and weighs only six pounds with holders and lens shade.

215 Mounting prints in albums is simplified by a new device which attaches gummed mounting corners to the prints. The corners are contained in the handlelike device. The handle and 300 corners retail at 50 cents; 100 refill corners cost 10 cents.

• Bargains in used cameras and other photographic equipment and supplies are offered in the Cameras and Optical Goods want ad column in today's Chicago Tribune.

Step Up Your Beauty

This one gives a lot of muscles a play. Sit on the steps with the weight on the arms and the legs extended. Crawl up the stairs, pushing with the arms and pulling up with the legs.

This is the kind of a stretcher that affects most of the muscles of the body. Hang on to the banister, keep the knees stiff, stretch and raise the legs to a horizontal position; then lower.

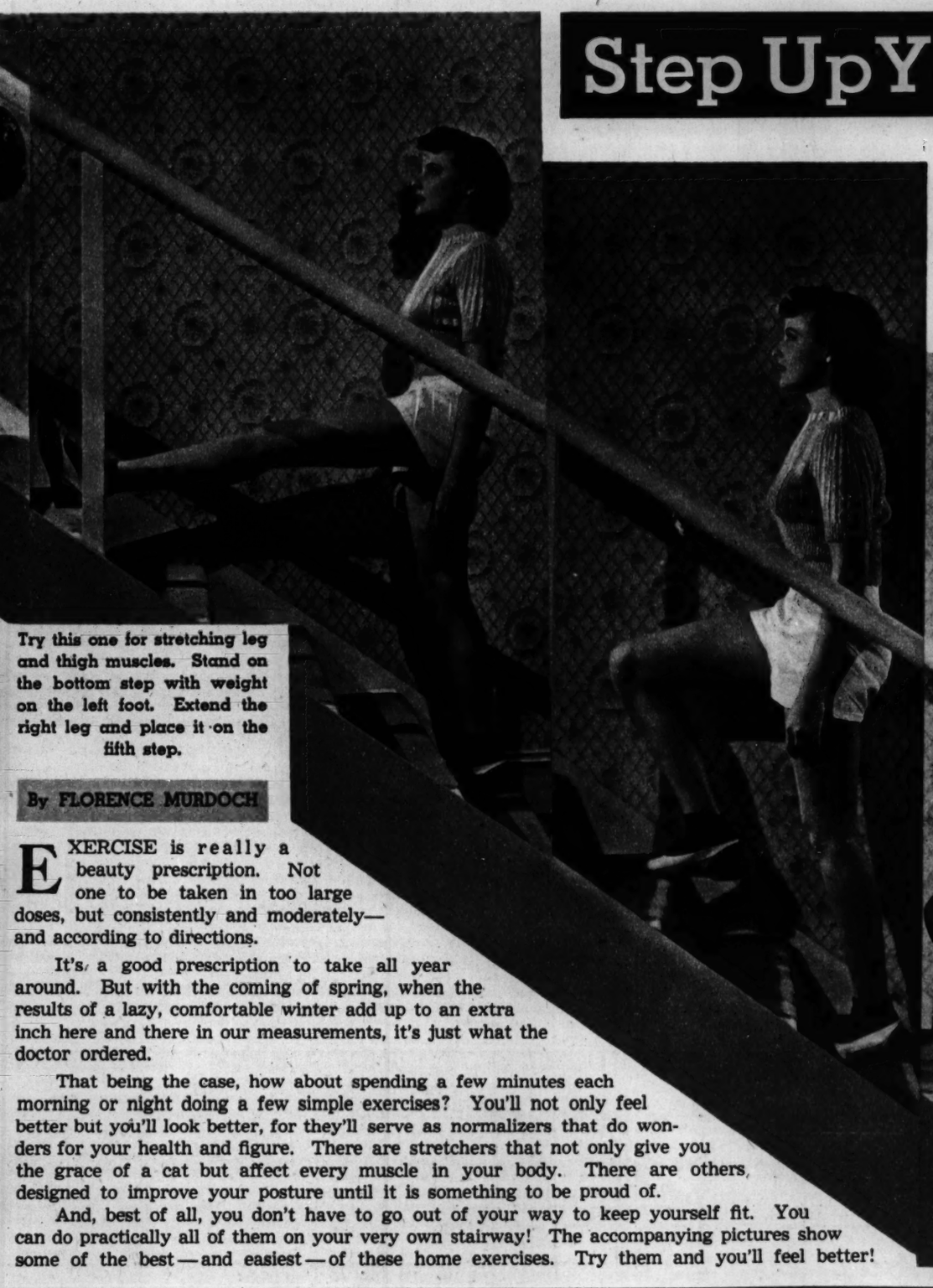

Try this one for stretching leg and thigh muscles. Stand on the bottom step with weight on the left foot. Extend the right leg and place it on the fifth step.

Left: An exercise that will help the posture and stretch the leg muscles at the same time. With head erect, shoulders back, and eyes straight ahead, walk slowly up the stairs two at a time.

This is a good trick if you can do it and is a posture improver from 'way back. Simple, too. Just balance a book on your head while walking up and down stairs.

By FLORENCE MURDOCH

EXERCISE is really a beauty prescription. Not one to be taken in too large doses, but consistently and moderately—and according to directions.

It's a good prescription to take all year around. But with the coming of spring, when the results of a lazy, comfortable winter add up to an extra inch here and there in our measurements, it's just what the doctor ordered.

That being the case, how about spending a few minutes each morning or night doing a few simple exercises? You'll not only feel better but you'll look better, for they'll serve as normalizers that do wonders for your health and figure. There are stretchers that not only give you the grace of a cat but affect every muscle in your body. There are others designed to improve your posture until it is something to be proud of.

And, best of all, you don't have to go out of your way to keep yourself fit. You can do practically all of them on your very own stairway! The accompanying pictures show some of the best—and easiest—of these home exercises. Try them and you'll feel better!

NURSE'S HINT SAVES ANN'S CHAPPED-LOOKING HANDS!

Pacquins HAND CREAM

Smooth, Dainty Not Sticky

4 SIZES—AND AT 10¢ STORES

Perfect Poems

● This is another in the series of fifty notable examples of verse appearing each Sunday in the Graphic Section. They are taken from "Fifty Perfect Poems," selected and edited by Charles A. Dana and Rossiter Johnson.

TO A SKYLARK, by Percy Bysshe Shelley

Hail to thee, blithe Spirit!
Bird thou never wert,
That from heaven, or near it,
Pourest out thy full heart
In profuse strains of unpremeditated art.

Higher still and higher
From the earth thou springest
Like a cloud of fire;
The blue deep thou wingest,
And singing still dost soar, and soaring ever singest.

In the golden lightning
Of the sunken sun
O'er which clouds are brightening,
Thou dost float and run,
Like an unbodied joy whose race is just begun.

The pale purple even
Melts around thy flight;
Like a star of heaven
In the broad daylight,
Thou art unseen, but yet I hear thy shrill delight:

Keen as are the arrows
Of that silver sphere,
Whose intense lamp narrows
In the white dawn clear
Until we hardly see, we feel that it is there.

All the earth and air
With thy voice is loud,
As, when night is bare,
From one lonely cloud
The moon rains out her beams, and heaven is overflow'd.

What thou art we know not;
What is most like thee?
From rainbow clouds there flow not
Drops so bright to see
As from thy presence showers a rain of melody.

Like a poet hidden
In the light of thought,
Singing hymns unbidden,
Till the world is wrought
To sympathy with hopes and fears it heeded not:

Like a high-born maiden
In a palace tower,
Soothing her love-laden
Soul in secret hour
With music sweet as love, which overflows her bower:

Like a glowworm golden
In a dell of dew,
Scattering unbeholden
Its aerial hue
Among the flowers and grass, which screen it from the view:

Like a rose embowered
In its own green leaves,
By warm winds deflowered,
Till the scent it gives
Makes faint with too much sweet these heavy-winged thieves.

Sound of vernal showers
On the twinkling grass,
Rain-awakened flowers,
All that ever was
Joyous, and clear, and fresh, thy music doth surpass.

Teach us, sprite or bird,
What sweet thoughts are thine:
I have never heard
Praise of love or wine
That panted forth a flood of rapture so divine.

Chorus hymeneal
Or triumphal chant
Matched with thine, would be all
But an empty vaunt—
A thing wherein we feel there is some hidden want.

What objects are the fountains
Of thy happy strain?
What fields, or waves, or mountains?
What shapes of sky or plain?
What love of thine own kind? what ignorance of pain?

With thy clear keen joyance
Languor cannot be:
Shadow of annoyance
Never came near thee:
Thou lovest, but ne'er knew love's sad satiety.

Waking or asleep,
Thou of death must deem
Things more true and deep
Than we mortals dream,
Or how could thy notes flow in such a crystal stream?

We look before and after,
And pine for what is not:
Our sincerest laughter
With some pain is fraught;
Our sweetest songs are those that tell of saddest thought.

Yet if we could scorn
Hate, and pride, and fear;
If we were things born
Not to shed a tear,
I know not how thy joy we ever should come near.

Better than all measures
Of delightful sound,
Better than all treasures
That in books are found,
Thy skill to poet were, thou scorner of the ground!

Teach me half the gladness
That thy brain must know,
Such harmonious madness
From my lips would flow
The world should listen then, as I am listening now!

Voice of the Movie Fan

Letters published in this department should be written on one side of the paper. If you wish a personal reply please inclose a stamped, self-addressed envelope.

Dear Miss Tinée: My boy friend and I had an argument. I said that George Sanders played in "The Ghost Breakers." My boy friend thought not. Would you please settle this argument?

J. C. PADRAZA.

Editor's note: No, George Sanders wasn't in "The Ghost Breakers." Bob Hope, Richard Carlson, and Paulette Goddard were.

Dear Miss Tinée: I have always wanted to be an actor. I see every movie I can. I liked Ann Sothern's performance in that swell comedy "Dulcy" very much. Would you please put her picture in your Sunday column? Yours,

NED LEVY.

Ann Sothern

Editor's note: Splendid actress! Pretty girl! Here she is!

Dear Miss Tinée: I've been writing to Gloria Jean since she made her screen debut in "The Underpup." I've received letters from her, too. I've been writing in care of her studio, but what I really want is to write to her at her home. Would you please give me her home address?

JOAN KENT.

Editor's note: Sorry, but we don't give out home addresses.

Dear Miss Tinée: Here is a poem I made up:

For four of my favorites
I have a plea.
Tho they rate "A" with me,
Their pictures are usually "B."
How about a break
For Mrs. Nolan's son Bob?
With "The Sons of the Pioneers"
He always does a neat acting job.
Now for Mr. Fowley,
I mean Doug;
He is such a hit
When he is acting such a mug.
What has become
Of young John Trent?
The "Tailspin Tommy" pictures
Were such swell entertainment.
With the producers
I'd like to pick a bone—
Why not more and better parts
For Milburn Stone?

Would you please print a short biography of these four and a picture of Milburn Stone along with this poem in The Sunday Tribune?

Wishing you continued success,

MRS. FRANK J. COATES.

Editor's note: On account of not having too much room, we'll print the poem today and the biographies some other day. If you'd rather have it the other way 'round—why, you just shouldn't write such good poetry. Thanks, and come again.

Dear Miss Tinée: I would like to pay tribute to some of our present star historical actors, viz.:

GARY COOPER—A dyed-in-the-wool western character actor if there ever was one. William S. Hart was the idol western actor of the silent screen. Gary is perpetuating that tradition in the modern movie of today. "The Plainsman," "The Westerner."

HENRY FONDA—A notable, lovable character, portraying the colorful lives of the James boys most creditably; also his wonderful work in "Grapes of Wrath."

HENRY HULL—Editor, publisher, and lawyer. Unexcelled characterization in the Jesse and Frank James series.

BRODERICK CRAWFORD—Outstanding in the portrayal of Bob Dalton in "When the Daltons Rode." Brody is picturesque, strong, and just the right type for such western creations. Let's give 'em a hand. F. W. ICKES.

Editor's note: Let's!

Dear Miss Tinée: I have just seen "Little Nellie Kelly," and in all my life I have never seen such a wonderful picture. George Murphy is the most marvelous actor living. He's so real, and his dancing tops everything. Judy is grand, too; she's so sweet and loving. I think they should be given the Academy awards. Orchids to the supporting cast. Could you please put in a little picture of George Murphy? Sincerely, RITA MAY CHURUTAL.

George Murphy

Editor's note: Yes, we have a "little picture" of George we'll ease in. Like it?

Picture Section

Chicago Sunday Tribune. THE WORLD'S GREATEST NEWSPAPER

March 2, 1941

In W-G-N Operettas: Stars of the Air

Miss Betty Winkler, speaking voice for Miss Claire.

Miss Marion Claire, lyric soprano, has been starred in the leading feminine role of each of W-G-N's "Chicago Theater of the Air" operettas.

Miss Donna Reade, another speaking voice for Miss Claire.

Miss Barbara Luddy, dramatic actress.

Miss Luise Barclay, who has been featured in leading speaking roles.

● A glittering finale to a famous radio operetta season, the "Chicago Theater of the Air," was brought before the footlights of the Chicago Civic Opera house last evening in W-G-N's presentation of "Il Pagliacci." The color photos on this page are of feminine stars of the operetta season. Story in the news section.

TRIBUNE COLOR STUDIO PHOTOS

Next week: New color closeups of Rosemary Lane, Nelson Eddy, Lana Turner, and Robert Cummings

DEAD MAN'S HILL, NEAR VERDUN.

From Underwood & Underwood

The First A. E. F.: V

Other photos associated with the American army overseas in the first World war will appear in the Picture section next week.

Official U. S. photo

A FRONT LINE TRENCH occupied by men of the 132d infantry, 33d (Prairie) division, near Forges, Meuse, on Oct. 3, 1918. The camouflage was left by the Germans, now beyond the Meuse 1,200 yards away.

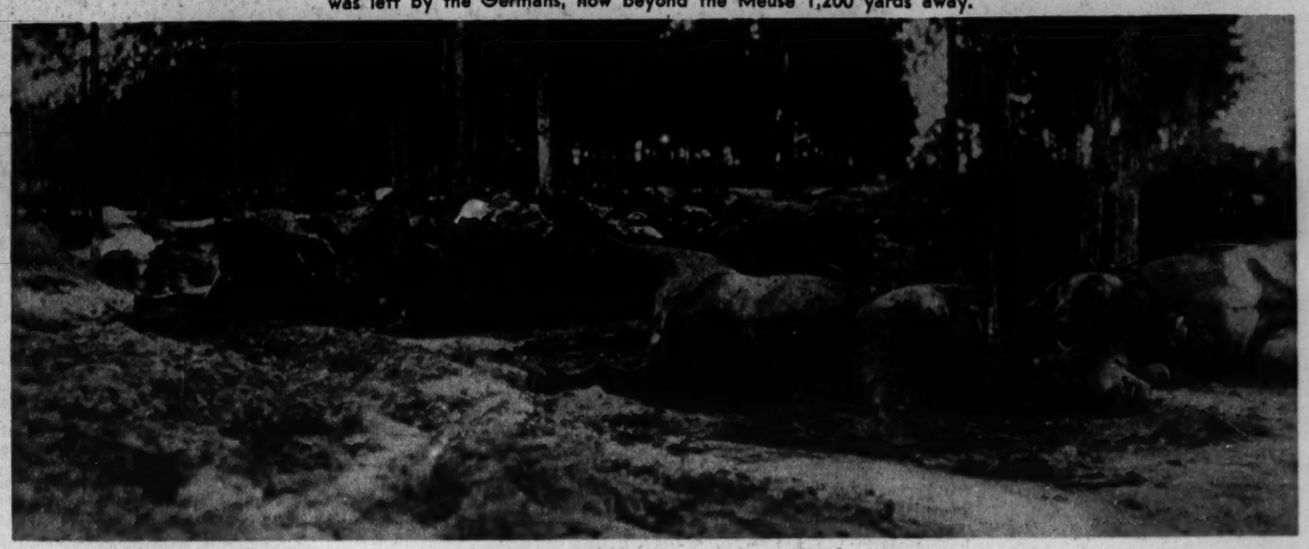

Official U. S. photo

HORSES KILLED BY SHELL FIRE on July 16, 1918. They had belonged to the 168th infantry.

GRAVES OF THE FIRST TWO AMERICANS KILLED IN RUSSIA. The graves were covered with boulders to protect them from wolves.

DO THIS

TO SPEED RELIEF FROM PAINS OF COLDS

FOLLOW THREE STEPS BELOW USING FAST-ACTING BAYER ASPIRIN

2. For *sore throat* from cold, dissolve 3 Bayer Aspirin Tablets in ½ glass of water and gargle. Pain, rawness are eased in a remarkably short time.

1. To relieve *headache, body discomfort and aches*, take 2 Bayer Aspirin Tablets and drink a full glass of water. Repeat treatment in 2 hours.

3. Check temperature. If you have a fever and temperature does not go down—if throat pain is not quickly relieved, call your doctor.

Thousands find directions pictured above relieve both pains and sore throat accompanying colds.

Don't wait if you even suspect you are catching a cold. At the first sign, follow the directions in the pictures above—the simplest and among the most effective methods known to modern science.

See Your Doctor. Even though he may wholeheartedly approve using Bayer Aspirin to relieve painful symptoms, you should not fail to see your family physician, because many colds may lead to serious consequences. Largely with medical approval, this simple, scientific method of relief has taken the place of old-fashioned strong medicine for colds, which may upset the system. Literally millions have adopted it.

Try this way. You will say it is unequalled, we are sure. When you buy, be sure you get the fast-acting Bayer product you want. Ask for Bayer Aspirin by the full name, not for just "aspirin" when you buy. And see that you get it.

WHY BAYER ASPIRIN "TAKES HOLD" FAST

Drop a genuine Bayer Aspirin Tablet in water. Almost instantly it starts to disintegrate—is ready to *go to work*. Make this test, and *see for yourself* why Bayer Aspirin acts so quickly!

"Reduce and you won't be lonely," said Jane. "With the Ry-Krisp plan, I understand a normal overweight person can lose about 7 pounds a month."

Mary followed the plan in the Ry-Krisp booklet: ate sensibly, took walks, enjoyed 2 or 3 Ry-Krisp wafers as bread at each meal . . . and reduced.

Now Mary is slim, sparkling, sought after. Ry-Krisp helped . . . each wafer has only 20 calories, provides bulk to aid natural elimination.

RY-KRISP IS A FLAVOR HIT WITH ANY FOOD, ANY TIME

Ry-Krisp is a famous Swedish-type crisp rye bread baked a new American way to bring out the full rich flavor of pure whole rye. More tempting, more delicious today than ever before! Each crisp wafer now scored so it breaks easily into two cracker-like squares. An ideal bread to enjoy with soups, salads, cheese, spreads . . . any food or drink.

EAT and GROW SLIM

FREE REDUCING BOOKLET...

Following the plan given in this booklet, a normal person can lose about 7 pounds a month. Just send penny postal, stating if book is for man or woman. Address Ry-Krisp, 745 B Checkerboard Square, St. Louis, Missouri.

Official U. S. photo

A TRUCK BRINGS AMERICAN WOUNDED TO A FIELD HOSPITAL IN FRANCE.

FOR ITCHING-CHAFED-BURNING-CHAPPED

TRY-

The valued medication in soothing Resinol, acts quickly to relieve irritated skin and thus hasten healing.

Buy today! For sample write Resinol, M-3, Baltimore, Md.

RESINOL

Warring Orient

From James Sawders

THE STANDING BUDDHA AT BANGKOK, THAILAND (SIAM).

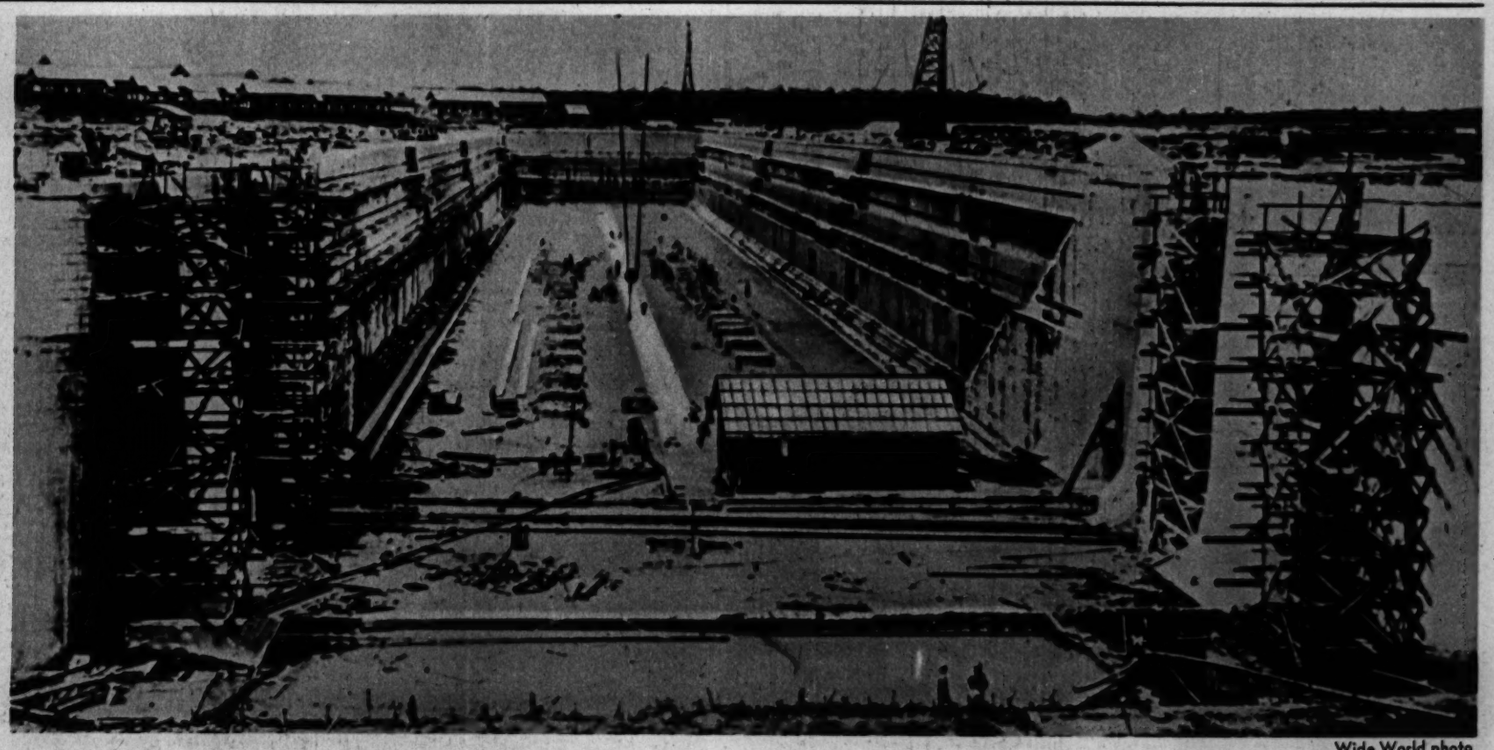

IN BRITAIN'S "GIBRALTAR OF THE EAST"—The world's largest graving dock, at Singapore.

Wide World photo

From James Sawders

CANAL TRAFFIC IN BANGKOK.

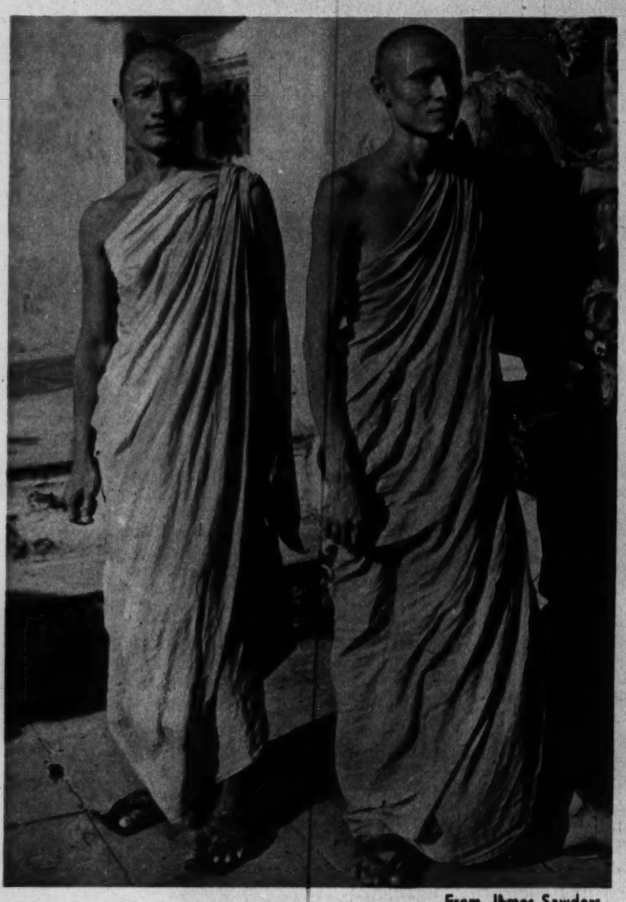

From James Sawders

BUDDHIST PRIESTS OF THAILAND.

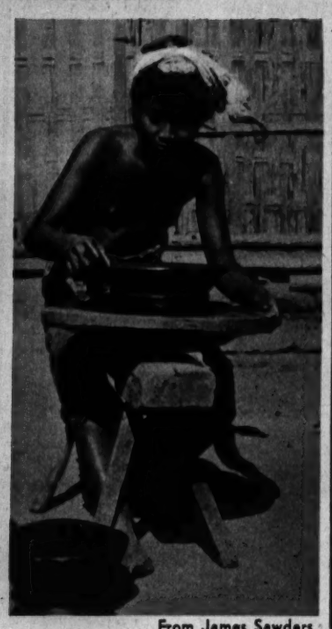

From James Sawders

GIRL POTTER OF BALI.

From James Sawders

ENTRANCE TO THAILAND'S LARGEST TEMPLE COMPLEX, THE WAT PO, AT BANGKOK.

KROLL AB

BABY IS SURE TO BE COMFORTABLE IN HIS KROLLS-ROYCE

New FLOATING AXLE *insures* COMFORT *for baby and* EASE OF HANDLING *for Mother!*

COMMENDED PARENTS' MAGAZINE CONSUMER SERVICE BUREAU

Kroll leads again with the sensational *Ajustamatic Gear*

HERALDED as the greatest single improvement since the primitive mother first thought of a wheeled conveyance for her baby, this new gear creates entirely new standards of COMFORT, STABILITY and EASE of HANDLING. Smart mothers will check the features shown in the sketch and remember that no carriage is truly modern without this amazing improvement.

Priced at $19.95, $24.95 and $29.95

Other Krolls-Royces priced at $10.95 to $16.95

FLOOR SAMPLES JUVENILE FURNITURE BABY CARRIAGES

Floor samples, one-or-two of a kind styles, odds and ends—discontinued styles, etc.! Fresh, clean merchandise. Immediate *Clearance is our object*—and that's the reason for the *Greatly Reduced Prices!*

. . . . . SAVINGS UP TO 1/3 . . . . .

Send for Free CATALOG

Write or phone CALumet 7060

Chicago Baby Carriage Co.

1801 SOUTH MICHIGAN AVENUE

West: 4107 W. MADISON ST. North: 3311 LINCOLN AVE.

OPEN TUES., THURS. & SAT. NIGHTS

with the "Magic" Sole $6

PATTER — for your man "Friday" who takes you from desk-to-date—a brisk little Air Step pump that's neat-but-not-gaudy to wear with softly-tailored suits. Gabardine or patent. $6

SVELTE—for your man-about-town who takes you dining and dancing—this sleek Air Step pump of elasticized gabardine to wear with your best bib-'n-tucker. The stitched detail is very new. $6

TEA-FOR-THREE — for *the man* who takes you to tea to meet his mother—this graceful Air Step shoe to emphasize your theme of young dignity. Of course its fashioned from gabardine. $6

Here at The Fair you will find a complete collection of styles and sizes in Air Steps — the shoes that have the "magic" insole that acts as a shock absorber to your foot. Remember — they are most moderately priced at $6.

Second Floor — Also Oak Park

THE FAIR

CHICAGO and OAK PARK

Youth on the Campus

Frances Shimer College

PARTNERS at a dinner-dance at Frances Shimer college, Mount Carroll, Ill.: Peggy Ellis, sophomore, member of Boots and Saddle club, of Chicago, and Lieut. Gilbert E. Tramm, stationed at the Savanna Ordnance depot.

JANE COLLINS, freshman, swimming team, Boots and Saddle, of Detroit.

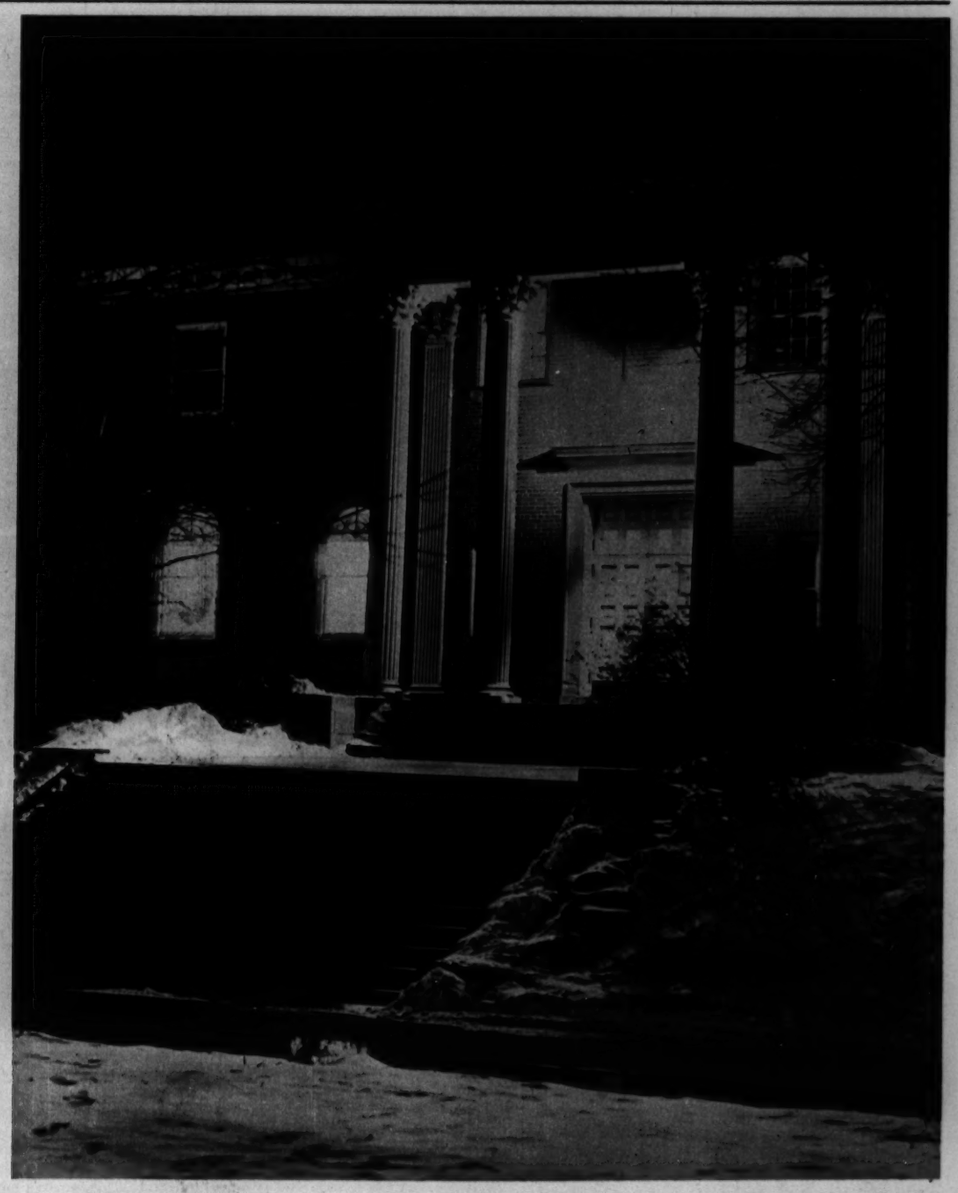

CAMPBELL LIBRARY.

SHIRLEY MEE, freshman, play production committee, of Chicago.

CATHERINE CARR of Flin Flon, Manitoba, Canada.

ELIZABETH OXLEY, freshman, secretary-treasurer of International Relations club, of Corwith, Ia., and Lieut. Oran Buck of the Savanna Ordnance depot.

Tribune photos, by Andrew Pavlin

ONE-HORSE OPEN SLEIGH—Front row: Mary Lois Dramm, freshman, of Elmhurst; Dorothy Binder, sophomore, Pro Musica, International Relations club, of Whiting, Ind.; Geraldine Rothe, sophomore, Green Curtain club, president athletic association, of Chicago. Back row: Pat Welch, Green Curtain, staff of Record (annual); Rosemary Trude, freshman, Boots and Saddle, of Oak Park; Virginia Koons, sophomore, Green Curtain, of Britt, Ia.

WARNER'S LE GANT* STA-UP-TOP*

Lets You Relax, but Never Relaxes Itself

Frankly—we know of no other pantie-girdle that so comfortably gives smooth lines—for lounging, for the most strenuous exercise, or an evening of dancing! Like all Le Gants, it has the comfort of elastic with the control of cloth. And the Sta-Up-Top will *not roll over.*

Girdles, Pantie-Girdles, Corselettes, $5 to $35

Write for illustrated booklet—"Recipes for Figure Beauty"
The Warner Brothers Co., 367 W. Adams St., Chicago
In Canada, Parisian Corset Mfg. Co., Ltd., Quebec
*Reg. U. S. Pat. Off.

A special offer
to every woman who needs help through "Trying Days"

Many women depend on Midol every month, knowing how effectively it relieves their functional periodic pain. Many more—among those who have not tried it and those just realizing their need—will also find Midol helpful!

ALL THESE WOMEN are urged to accept this free offer—an introductory package of Midol, more than enough for a convincing trial, sent in return for the coupon below!

WILL MIDOL RELIEVE YOUR DISCOMFORT? Among thousands of women recently interviewed, more reported using Midol to relieve functional periodic pain than all other preparations for this purpose, combined. And 96% of these Midol users said they found Midol effective! Unless you have some organic disorder demanding special medical or surgical treatment, you too should find comfort in Midol!

MIDOL CONTAINS NO OPIATES. Don't hesitate to try it. One ingredient is often prescribed by many doctors for headache and muscular pain. Another, *exclusively* in Midol, increases relief by reducing spasmodic pain peculiar to the menstrual period. It is this action against functional pain which lets millions of Midol users keep "going" and keep comfortable through once dreaded days! Send coupon for *your* trial package now. Get more Midol, when you need it, at any drug-store. Large size, 40¢; small size, 20¢.

GENERAL DRUG COMPANY, Dept. N-1
170 Varick St., New York, N. Y.
Please send free, in plain wrapper, trial package of Midol.
Name _____
Street _____
City _____ State _____

RELIEVES FUNCTIONAL PERIODIC PAIN

TRADE MARK

ROMEOS

Don't let your love-making be spoiled by a cough due to a cold. Keep Smith Bros. Cough Drops handy. Black or Menthol, just 5¢.

SMITH BROTHERS COUGH DROPS are the only drops containing VITAMIN A

Vitamin A (Carotene) raises the resistance of mucous membranes of nose and throat to cold infections, when lack of resistance is due to Vitamin A deficiency.

You Can Get Quick Relief From Tired Eyes

MAKE THIS SIMPLE TEST TODAY

EYES OVERWORKED? Do they smart and burn? Just put two drops of Murine in each eye. Right away its *six extra ingredients* start to *cleanse and soothe.* You get—

QUICK RELIEF! Murine washes away irritation. Your eyes feel *refreshed.* Murine is *alkaline*—pure and gentle. It helps thousands—start today to let it help you, too.

MURINE FOR YOUR EYES

SOOTHES • CLEANSES • REFRESHES

The American Scene

From Acme

VIOLENCE IN NEW YORK—Police with a captive taken in battle with rioting sandhogs.

SUNBATH AT MIAMI BEACH.

From Acme: Photo of Mrs. Bobby Martyn

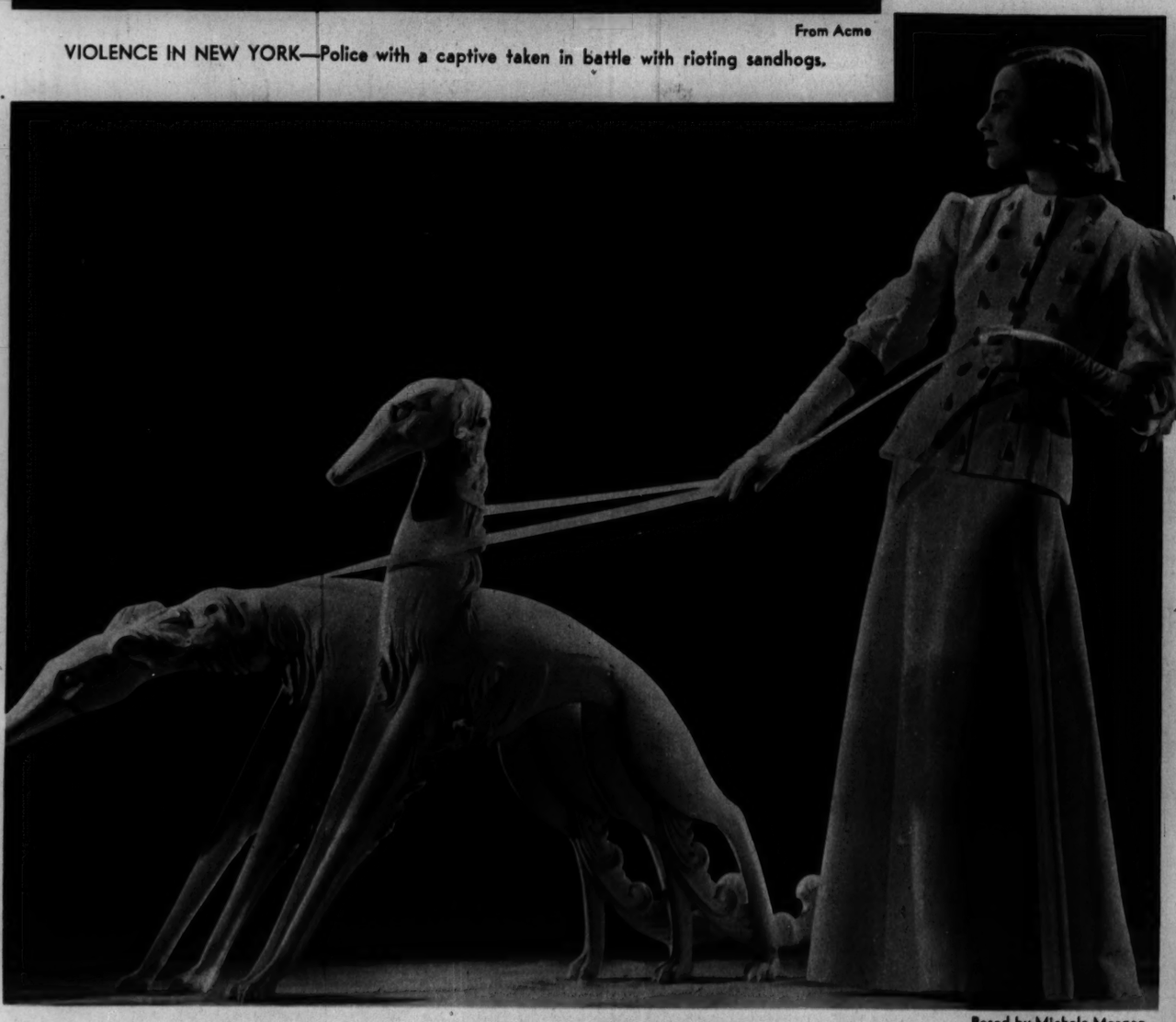

STATUESQUE is a chalk white dinner suit of gabardine, decorated only with white bell tassels.

Posed by Michele Morgan

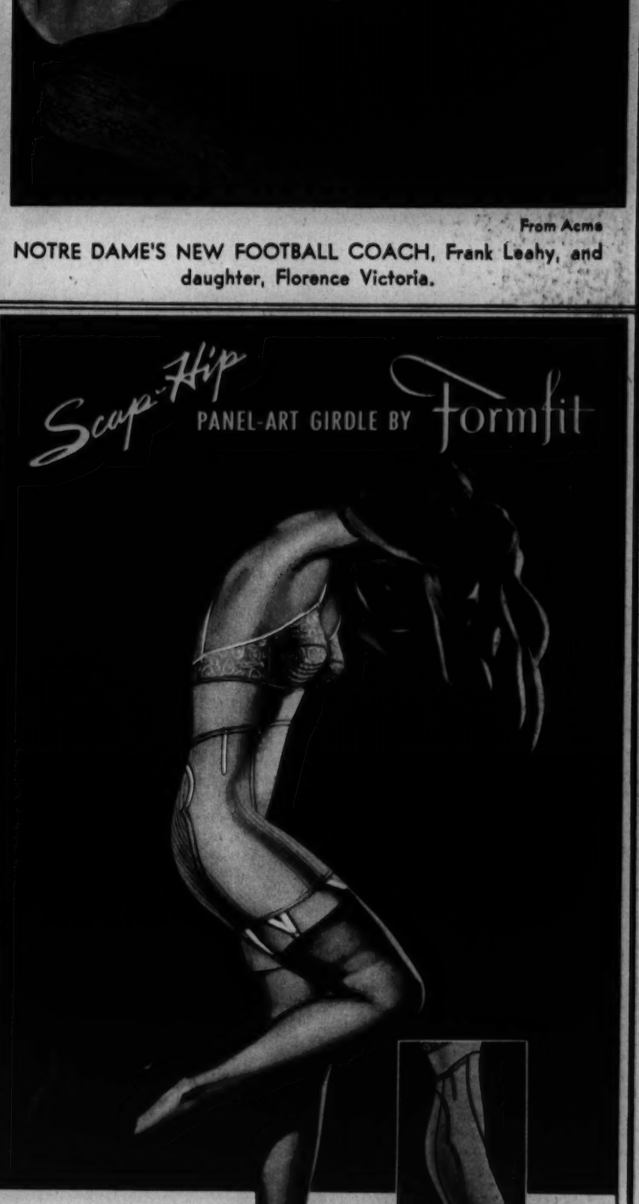

From Acme

NOTRE DAME'S NEW FOOTBALL COACH, Frank Leahy, and daughter, Florence Victoria.

You needn't have drain trouble—

Use Drāno...It keeps drains open!

PREVENT DRAIN TROUBLE before it starts. Avoid the nuisance of slow-running or stopped-up drains and the possibility of big bills.

GREASE, HAIR, grounds, dirt clog drainpipes . . . make water slow up . . . unless you get the Drāno habit. A little Drāno used regularly prevents drains from clogging. If you should forget—and a drain *does* stop up, then Drāno's churning, boiling action clears away the trouble in a hurry. Drāno won't harm pipes. It's never over 25¢ at grocery, drug, or hardware stores.

Copr. 1941, The Drackett Co.

GIVE HER EVERY CHANCE to build a sound body! Give her Scott's Emulsion! Many doctors say that nothing takes the place of cod liver oil in helping children to build strong bones and good teeth. And now THERE IS A BETTER, MORE PLEASANT WAY TO GIVE COD LIVER OIL . . . SCOTT'S EMULSION!

1—**Scott's Emulsion** has *all* the values of cod liver oil and is four times more easily digested.

2—**Easily Digested**—The exclusive method of emulsifying the oil permits digestion to start in the stomach, whereas digestion of plain cod liver oil does not begin until the oil passes to intestines.

3—**Tonic-Food Supplement**—Beneficial to grown-ups as well as children, especially helpful to those recuperating from illness.

4—**Easy to take** and retain by children and adults. Scott's Emulsion has a pleasant taste. Supplies normal daily requirements of important Vitamins A and D.

SCOTT'S EMULSION
"THE BETTER WAY TO TAKE COD LIVER OIL"

Scap-Hip PANEL-ART GIRDLE BY Formfit

A WOMAN IS YOUNG ONLY AS LONG AS HER INTEREST IN A LOVELY FIGURE CONTINUES

Scap-Hip, the dynamic new corsetry design that streamlines figures and personalities. Girdle and foundation styles. At better stores.

$5 TO $12.50
THRILL BRASSIERES $1 TO $3.50

MADE BY THE FORMFIT COMPANY • CHICAGO • NEW YORK

Does Smoke-Smudge dim the sparkle of your Teeth ?

Do your teeth look smudged and yellowish? Here's the way to remove ugly smoke-smudge and make your teeth gleam and sparkle. Use Iodent No. 2—either toothpaste or powder. Cannot injure enamel, for Iodent is specially made by a Dentist and guaranteed SAFE. Try refreshing Iodent today and bring back the sparkle to your smoke-smudged, hard-to-bryten teeth!

IODENT
TOOTH PASTE and POWDER

Hot, Parched Air is bad for COUGHS!

Pertussin
"Moist-Throat" Treatment
clears this condition

By drying out the air, most heating systems can make much *worse* a cough due to a cold.

Pertussin combats this dry-air irritation. It stimulates the tiny moisture glands of the throat. Helps them pour forth their soothing natural moisture. Then you can raise that tickling phlegm—and your cough is relieved fast!

For over 30 years, many physicians have prescribed this most effective remedy—Pertussin. Safe even for babies. Get Pertussin today from your druggist.

A scientific product based on the therapeutic properties of Thyme.

FOR VALUE it's Ingersoll!

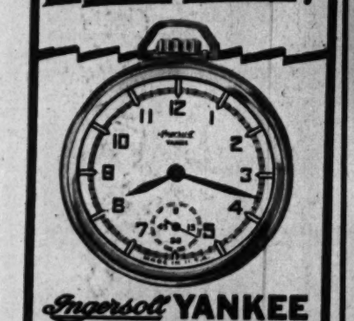

Ingersoll YANKEE
POCKET WATCH $1.50

Chrome finished case, unbreakable crystal and easy-reading dial. Has a second-hand. Also NEW Ingersoll Sweep-Second Watches, $1.95 to $4.95.
Ingersoll-Waterbury Company
Waterbury, Conn.

DON'T GAMBLE—buy Ingersoll
YOUR $ NEVER BOUGHT A BETTER WATCH

AMAZING "LIQUID"
Proves WONDERFUL for
SKIN IRRITATIONS
(externally caused)

DOESN'T SHOW ON SKIN—

Contains 10 "Special" Ingredients!

Discouraged about surface pimples, blackheads, eczema, ringworm symptoms? Then try wonderful medicated *liquid* Zemo—a Doctor's formula backed by 30 years success!

First applications of Zemo relieve itchy soreness. ALSO aids healing. Use night and morning. Soon your discomfort should disappear. Most convenient because it's stainless, greaseless. Doesn't show on skin!

zemo
FOR SKIN IRRITATIONS

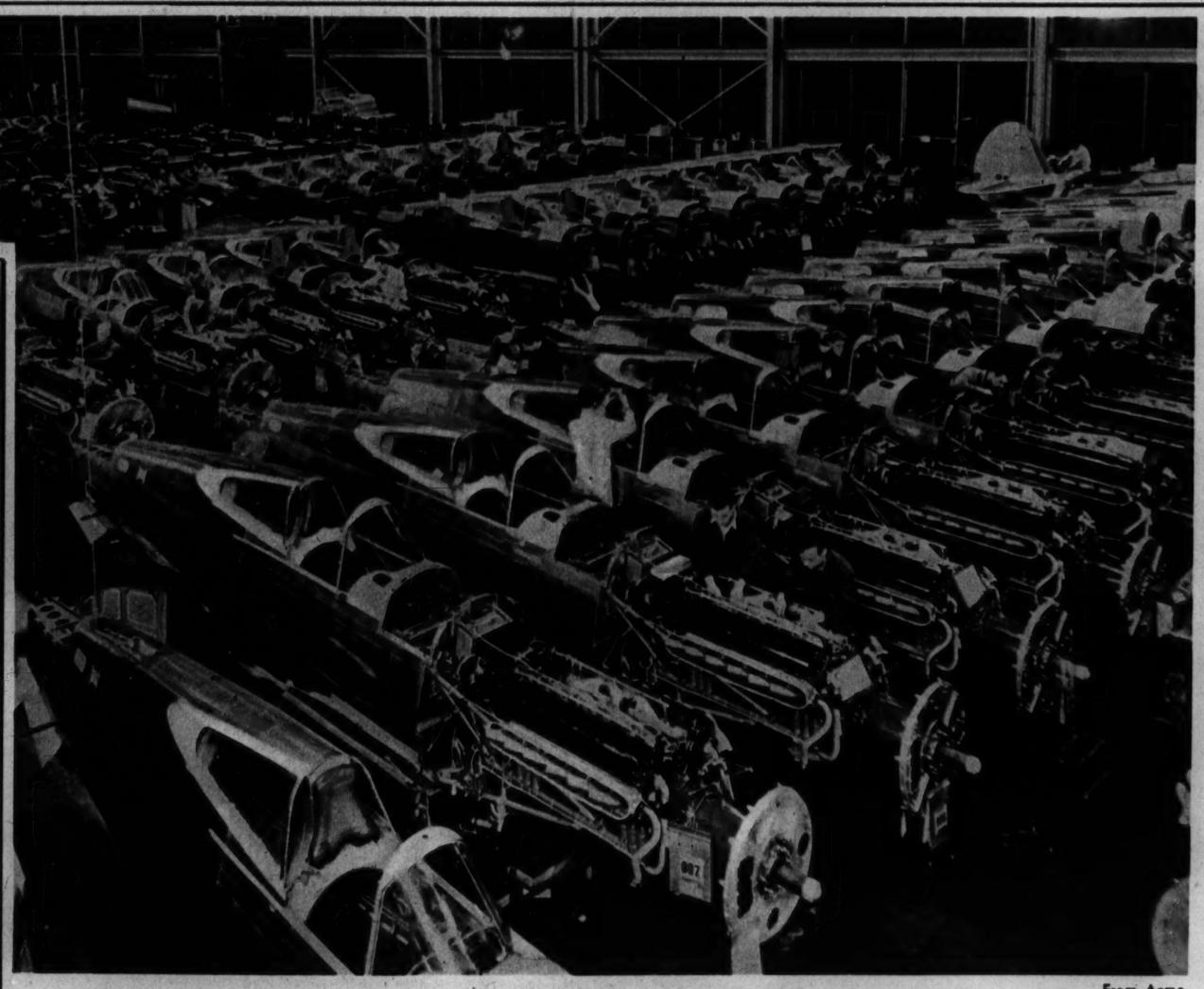

From Acme

FIGHTER PLANE ASSEMBLY AT BUFFALO.

The War

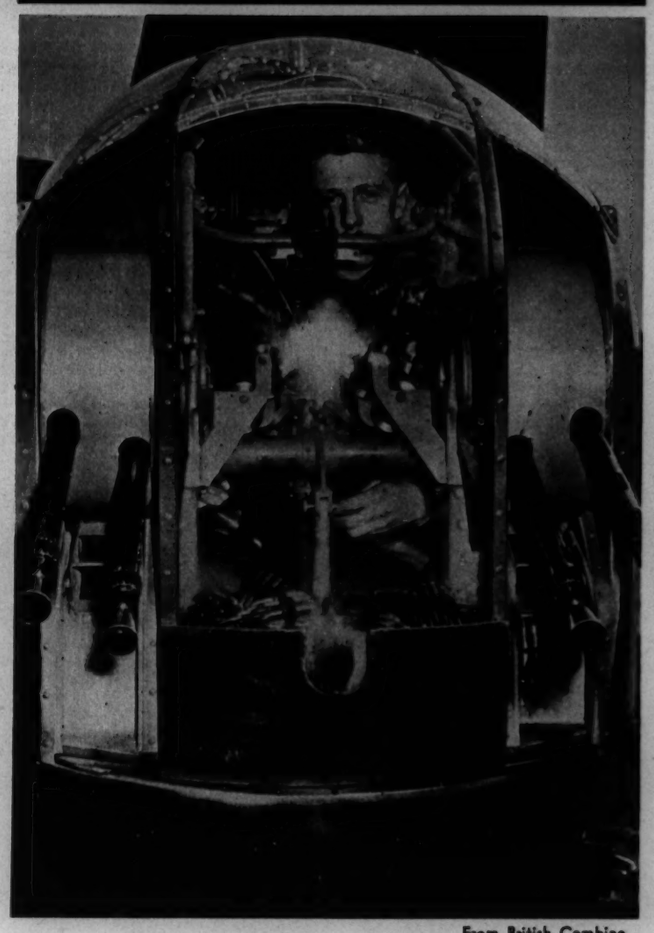

From British Combine

REAR GUNNER OF A BRITISH BOMBER.

From Acme

CAPITOL POLICE ARREST A CRUSADER AGAINST THE WAR DICTATORSHIP BILL, Mrs. Elizabeth Dilling of Chicago.

From Acme

BOMBER ASSEMBLY LINE IN A CALIFORNIA PLANT.

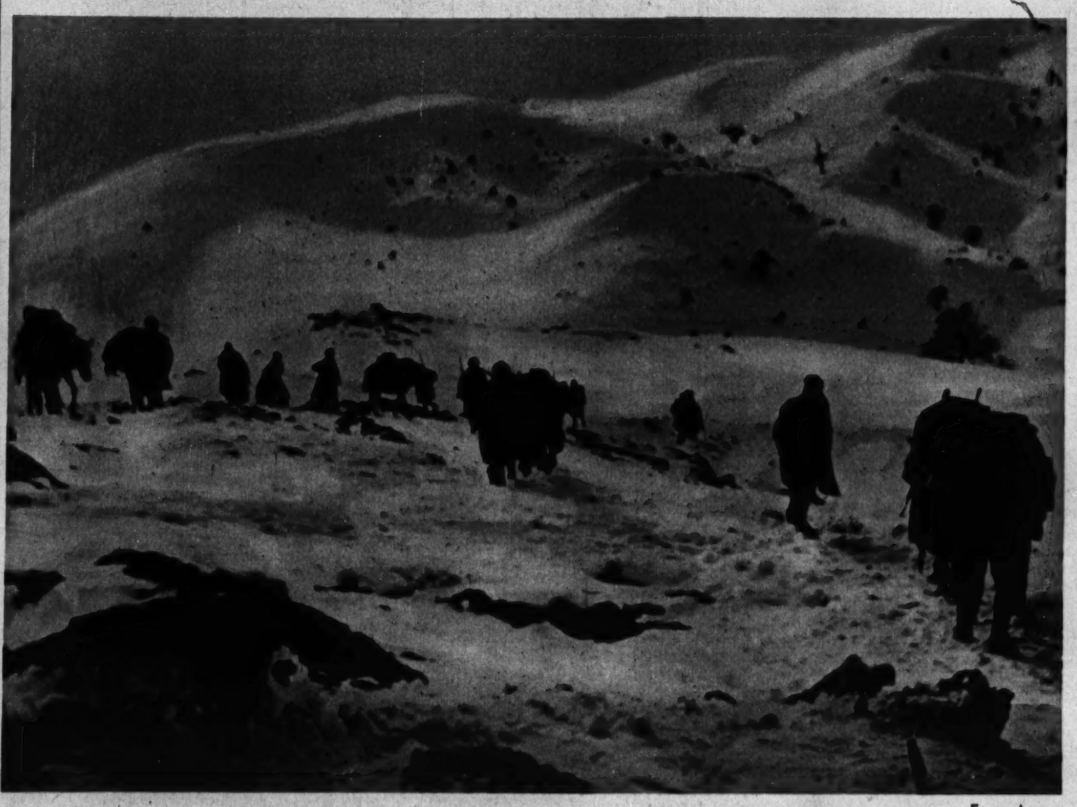

From Acme

GREEKS ON THE MARCH IN ALBANIA.

From Wide World

NO SNOW IN ENGLAND—WHERE ARE THEY GOING?—Canadian ski soldiers in training.

From Tribune Readers

$5 was paid for each of these photos. Readers are invited to submit photos to Roto Editor, Chicago Tribune. Inclose postage for return (return is not guaranteed).

From Leslie M. Beals, Hinsdale

FLORIDA BEACH SCENE.

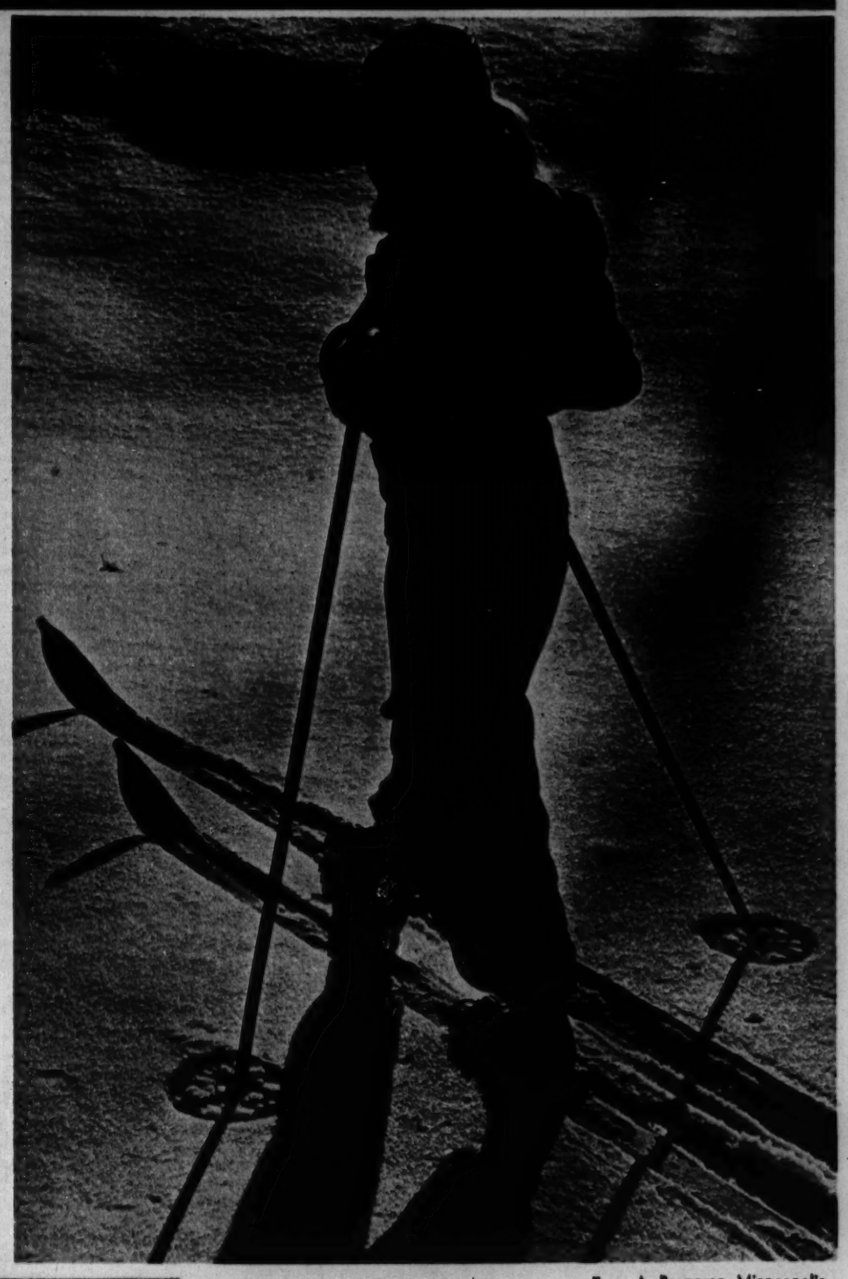

From A. Berggren, Minneapolis

From Dr. H. E. Brown, Portage, Wis.

BATHING GIRL.

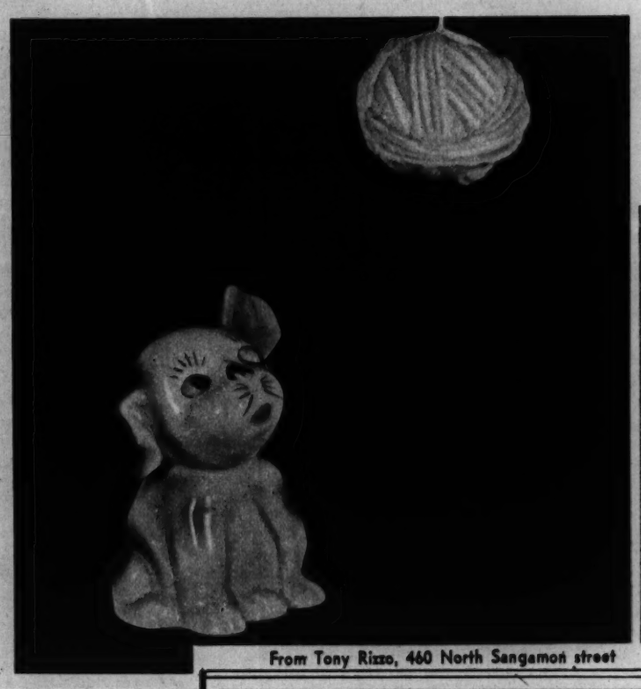

From Tony Rizzo, 460 North Sangamon street

SHADOWS ON THE SNOW.

TABLETOP STUDY.

You expect steady nerves in a skilled horsewoman. Norma Humes, of Ringling Brothers and Barnum & Bailey circus, can't afford to let loss of sleep jangle *her* nerves. Which reminds us: How do *you* sleep? Does the caffein in coffee keep you awake? If so... try Sanka Coffee. It's 97% caffein-free, and *can't* keep you awake! It's *all* coffee... *only* the caffein is removed. The Council on Foods of the American Medical Association says: "Sanka Coffee is free from caffein effect and can be used when other coffee has been forbidden." Get Sanka Coffee in "drip" or "regular" grind.

Tune in..."We the People"—Laughs, thrills, pathos, drama, as real people tell true experiences! Tuesday evening—WBBM, 8 o'clock.

SANKA COFFEE

REAL COFFEE...97% CAFFEIN-FREE...DRINK IT AND SLEEP!

ONE of FLEXEES 7 BASIC FIGURE TYPES

is Your loveliest Way to Fashion!

Only a corset designed to fit your *natural* figure, can sculpture it to the *fashionable* one, and give you comfort and grace as well. Whatever your figure-type... whether your size is 12 or 20... there's a Flexees created for you alone... to mold you to the young, high bosom, the lithe waistline, and the long, smooth hipline that will make your Spring costumes the last word in chic!

Girdles and Combinations $5 to $15

Whether your figure-type is Grecian, Renaissance, Parisienne, Egyptian, Empire, Moyen Age or Debutante, the Flexees that will mold you to a "Portrait of Fashion" is waiting at your favorite store... now!

Flexees

NEW YORK • TORONTO • LONDON

THE WORLD'S LOVELIEST FOUNDATIONS

HAPPY MORNINGS NOW

After Late Hours—Too Much Festivity

"Alkalize" upsetting stomach acids this amazing Phillips' way

Wake up clear-headed and peppy... no "morning-after" acid upsets or headache

If you over-indulge—eat or drink too much—stay out all hours... don't "pay the piper" in the morning. Instead of a session of OVER-ACIDITY of the stomach that can get you really down and spoil the whole next day, do this:

Follow the routine in the pictures here... with Genuine Phillips' Milk of Magnesia... one of the most remarkable stomach alkalizers known. Just two tablespoonfuls at bedtime and two in the morning with your orange juice... that's all.

But the results: You'll be on top of the world when you wake up! No nausea, no terrible acid upsets. It's wonderful. Try this remarkable method. See for yourself what it does.

You can get Phillips' Milk of Magnesia in either liquid or tablet form at any drug store. *Ask for it by its full name and check the words* "Genuine Phillips'" on the blue package.

PHILLIPS' Milk of Magnesia

WATCH TOWERS and Spanish aqueduct at Los Remedios, on the edge of Mexico City.

CATHEDRAL at Taxco, built by a wealthy silver miner, Jose de la Borda.

OLD MEXICO

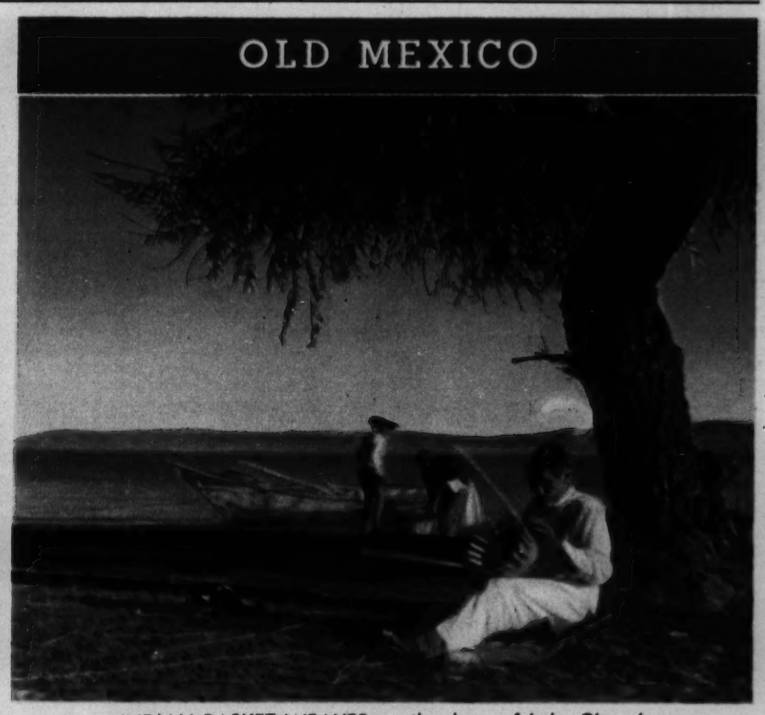

INDIAN BASKET WEAVER on the shore of Lake Chapala.

THE FACE CREAM . . .
THE FACE POWDER . . .
LEADING AMERICAN FAMILIES USE

GET THIS BEAUTY BARGAIN NOW!

For a limited time only, *these two famous beauty aids for the price of one!*

Buy Pond's Cold Cream in the thrifty medium-large (6.1 oz.) jar that gives you so much more for your money.

Get absolutely FREE a big 20¢ box of POND'S delightful POWDER.

Pond's Cold Cream for cleansing and softening helps give your skin that coveted, flower-fresh look. Pond's Powder adds a smooth-as-baby-skin finish and keeps away shine for hours! Ideal shades for blondes and brunettes!

Don't miss this new Pond's beauty combination. It's *"special"* at your favorite beauty counter now!

WILD ORCHIDS ON A MOUNTAIN SLOPE.

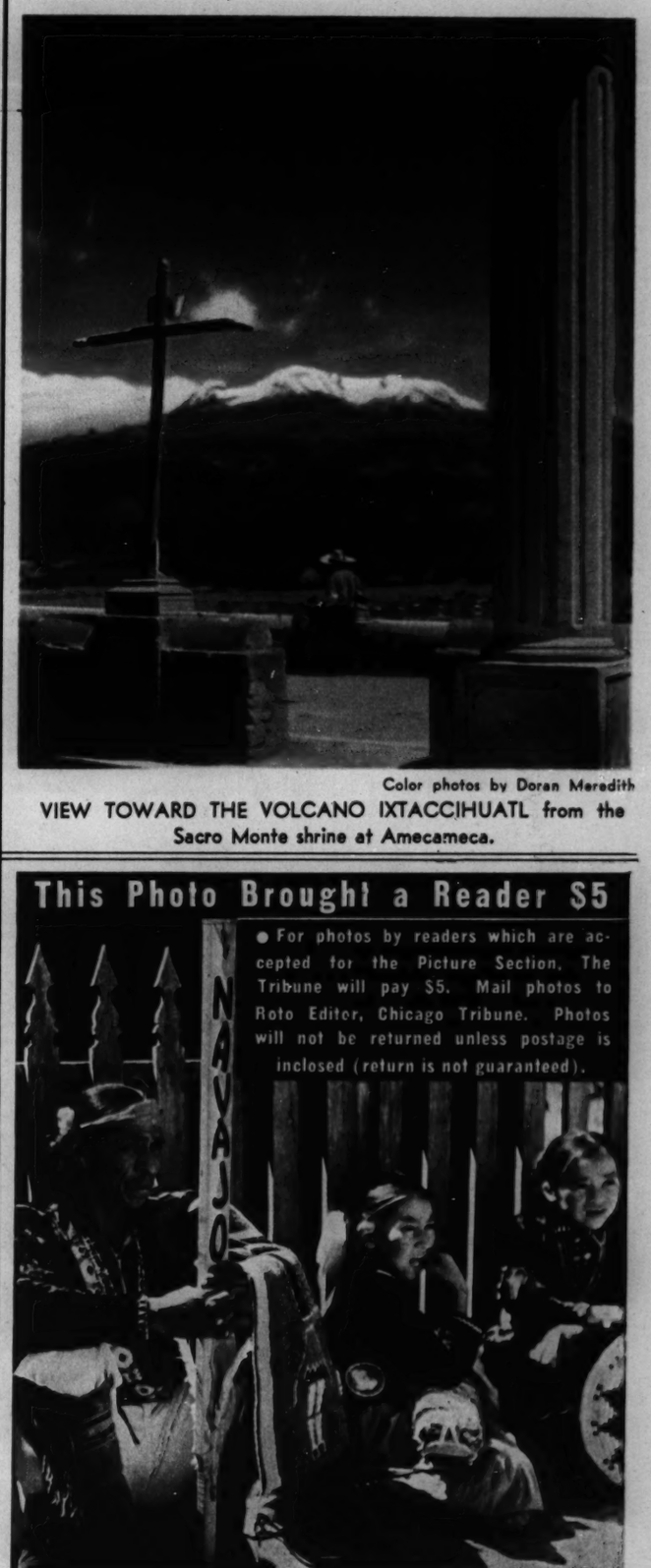

Color photos by Doran Meredith

VIEW TOWARD THE VOLCANO IXTACCIHUATL from the Sacro Monte shrine at Amecameca.

This Photo Brought a Reader $5

● For photos by readers which are accepted for the Picture Section, The Tribune will pay $5. Mail photos to Roto Editor, Chicago Tribune. Photos will not be returned unless postage is inclosed (return is not guaranteed).

WORLD'S GREATEST PARADE of FUN

Chicago Sunday Tribune.

THE WORLD'S GREATEST NEWSPAPER

WORLD'S GREATEST PARADE of FUN

MARCH 2, 1941

Little Orphan Annie

Maw Green

SMILIN' JACK

WITH LADY LUCK AND JACK'S EXPERIENCED HAND AT THE CONTROLS, JACK BROUGHT THE CLIP-WING SPEED PLANE IN FOR A BEAUTIFUL AND HAPPY LANDING --BUT---

I DON'T WANT TO ARGUE ANY MORE-- SURE-- I MADE A NICE LANDING WITH YOUR SHIP--BUT THAT'S NO REASON FOR YOU TO THINK YOU CAN FLY IT!

--AN' JUST BECAUSE YOU'RE A MAN IS NO REASON FOR YOU TO THINK YOU CAN FLY BETTER THAN A GIRL!

IT ISN'T THAT--IT'S SIMPLY THAT TH' PLANE IS TOO HOT FOR YOU--I'M SORRY I HAFTA FORBID YOU TO FLY IT--BUT I MUST BE FIRM IN THIS CASE---

FIRM!? YOU'RE TRYING TO RULE ME WITH AN IRON HAND! I'M OLD ENOUGH TO MAKE MY OWN DECISIONS!

JUST BECAUSE YOU'RE MY HUSBAND IT DOESN'T GIVE YOU THE RIGHT TO BE A DICTATOR!

WELL, A GIRL HAS TO BE DICTATED TO IF SHE'S SO STUBBORN SHE WON'T LISTEN TO REASON!

YOU'RE TH' ONE THAT'S STUBBORN! YOU JUST OBJECT TO ME BUYING THINGS BECAUSE I'M SPENDING MY OWN MONEY!!

LISTEN, JOY--I WARNED YOU ABOUT MAKING CRACKS LIKE THAT--I'VE STOOD ENOUGH!

I'M TIRED OF THIS YAPPIN'-- I'M GOIN' WHERE I CAN FIND SOME PEACE AN' QUIET-- GOOD-BYE!

SLAM!

HELLO, DOWNWIND-- SORRY TO BARGE IN ON YOU AT THIS UNEARTHLY HOUR, BUT YOU SEE-- --WELL-- JOY AN' I--ER--

YOU DON'T NEED TO TELL ME --I KNOW!

ER-- HOW DID YOU KNOW?

I PASSED YOUR HOUSE AWHILE AGO-- --YOU TWO KIDS CERTAINLY HAD YOUR FREQUENCIES TURNED UP!

WERE WE THAT LOUD?

YES, YOU OUGHT TO BE ASHAMED-- TWO GRAND KIDS FIGHTIN' OVER A SILLY AIRPLANE--

--GO ON HOME AND MAKE UP-- IT'S JUST A LOVERS' QUARREL!

NO - - - -IT ISN'T JUST TH' PLANE-- OUR WHOLE FUTURE DEPENDS ON SETTLING THIS ISSUE RIGHT-- I'VE GOT TO TEACH HER WHO IS BOSS!

TH' STUBBORN-- PROUD--CONCEITED APE--WALK OUT ON ME, WILL HE--I'LL SHOW HIM!!

SMOKEY STOVER

BY BILL HOLMAN

SMOKEY - IT'S MIDNIGHT - COME TO BED - HAVEN'T YOU GOT THOSE RADIATORS INSTALLED YET?

RED TIME

FOO

CROW'S NEST

BED POST

SLUMBER CAMP

YEP - THEY'RE ALL STEAMED UP AND RARIN' TO GLOW - I'VE SHOVELED OFF OUR WALK FOR THE LAST TIME THIS WINTER!

THE RADIO SAYS A BIG SNOW'S DUE TONIGHT - BUT ALL THAT HEAT OUT THERE'LL MAKE IT HOT FOR ANY FLAKE THAT PARKS ON OUR PATH!

ZZZ

SNOOZE BOY

Reg. U. S. Pat. Off.
Copyright, 1941, by News Syndicate Co. Inc.

YIPPEE! - ANOTHER DAY!

SNOOZE BOY

HAY

WELL, CAN YOU BEAT THAT - OF ALL THE ROTTEN LUCK - NOW I GOTTA GO OUT THERE AND DO ALL THAT WORK!

HAW - HAW - SO YOUR RADIATOR GAG DIDN'T WORK, CUTIE - LOOKS LIKE YOU'LL HAVE SOME SNOW TO SHOVEL!

SNOW TO SHOVEL, NOTHING -

WHAT I GOTTA DO IS MOW THE LAWN!

TODAY'S CROWING IS OVER C. FOWLER PULLIT.

THE OLD CLUCK WHO FARMS OUT ALL THE HEN'S TEETH THAT THINGS ARE AS SCARCE AS

EGGSIT

Chicago Sunday Tribune
THE WORLD'S GREATEST NEWSPAPER
MARCH 2, 1941

GASOLINE ALLEY

by King

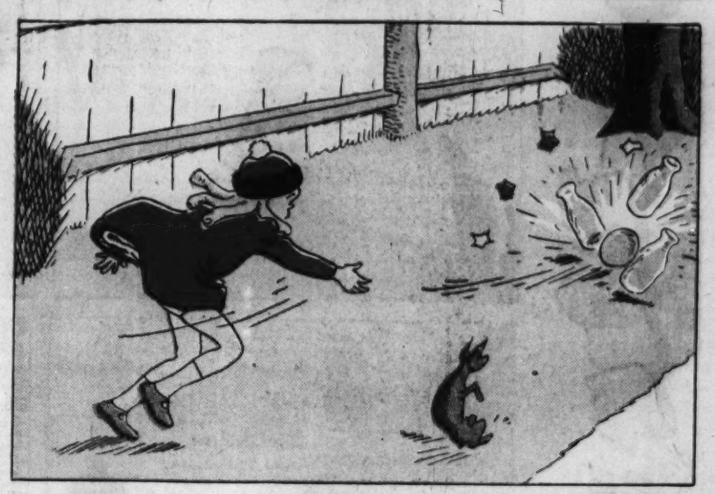

Reg. U. S. Pat. Off.
Copyright, 1941, by The Chicago Tribune

Advertisement

DARI-RICH *Greatest Offer—*

Free! 1377 PRIZES for the Best "GOOFY HEADLINES!"

PLAY THE NEW *Zany* GAME THAT COMES RIGHT OUT OF THE HEADLINES OF YOUR HOME TOWN NEWSPAPER!

Exquisite beauty—large, blue-white center diamond marvelously set off by 8 smaller diamonds. Setting hand wrought of finest platinum—10% iridium! Especially designed for this contest—similar rings frequently sell for up to $175! A gorgeous ring you will be proud to own and wear!

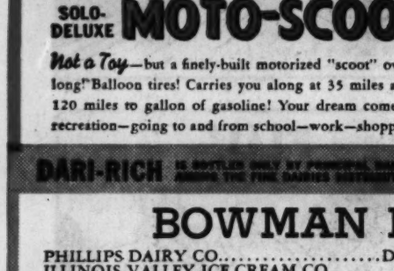

SOLO-DELUXE **MOTO-SCOOTS**

Not a Toy—but a finely-built motorized "scoot" over 5 feet long! Balloon tires! Carries you along at 35 miles an hour—120 miles to gallon of gasoline! Your dream come true for recreation—going to and from school—work—shopping!

and PROJECTOR SETS!

Includes 1. MOVIE CAMERA—with built-on view finder.
2. Projector—precision built. Takes your own 8 mm. movie film, and colored films you might rent or buy.
3. Carrying case—for projector—camera and films!
4. 30-foot roll of film!

With these *complete* outfits you are ready to *take* and *show* your own movies!

ROLLER SKATES

Roller bearings—for long wear! Patented non-tear, non-slip clamps! Fits boys or girls—up to size 11 shoes! These are the famous "Olympic Champion" Roller Skates designed by Irving Jaffee, Famous Roller Skater and Undefeated Ice Skating Champion!

CASH PRIZES *Every Week!*

10 PRIZES $5.00 EACH for the best "Goofy Headlines" entered that week!

BOTTLES OF DARI-RICH *Every Week!*

The delicious drink that is the fastest-selling CHOCOLATE FLAVORED DRINK in the dairy industry!

Enter Now! PROMPT ENTRIES MAY WIN TWICE—BOTH A "WEEKLY" AND A "GRAND" PRIZE!

● The Dari-Rich "Goofy Headline" contest is really 5 big contests! For each of four weeks there is a separate list of 210 prizes for best "Goofy Headlines" sent in that week. And in addition, for the best "Goofy Headlines" sent in during the entire contest period, there are 537 GRAND PRIZES! 1377 swell prizes in all! Now remember this—your entry might win *two* prizes—both a weekly prize *and* a grand prize! Because all *"weekly"* prize winners are automatically entered in the *"grand contest."* So get your entry in at once—send as many as you like each week—accompany each entry with a Dari-Rich bottle cap! The more entries you send, the more opportunity to win!

The Easy Rules! **1.** All you do is make up a "Goofy Headline," fill out the Free Entry Blank on this page. Mail to Dari-Rich, Chicago, these *three* things—(1) Your "Goofy Headline," together with the two original headlines you picked out of newspaper; (2) Your Free Entry Blank (or, you may simply write your name, address and age on your own paper and use that in place of Free Entry Blank); (3) and a Dari-Rich bottle cap.

2. Entries will be judged on cleverness, funniness, and availability for use on our Radio Program, *"News and Rhythm," Sundays on C.B.S.*

Duplicate prizes will be awarded in case of tie. Decision of judges is final. "Fancy" entries will not count extra. Everyone residing in Continental United States may enter, except employees of Bowey's, Inc., their advertising agency, or members of the families of these employees. No entries returned—all, together with contents and ideas therein become property of Bowey's, Inc. Contest subject to all federal, state and municipal regulations.

3. There are 4 Weekly Contests and a "Grand Contest." Each week following prizes will be awarded—for best 10 "Goofy Headlines," $5.00 in cash for each; for next 200 best, certificate good for full quart of Dari-Rich. "Weekly Contest" winners are eligible for a "Grand Prize" also, and will be entered in "Grand Prize Contest" automatically. Opening and closing dates for "Weekly Contests" are—

	OPENS	CLOSES
First	Sunday, Feb. 16	Saturday, Feb. 22
Second	Sunday, Feb. 23	Saturday, Mar. 1
Third	Sunday, Mar. 2	Saturday, Mar. 8
Fourth	Sunday, Mar. 9	Saturday, Mar. 15

"GRAND CONTEST" CLOSES SAT., MARCH 26, 1941

"Grand Contest Prizes"—all as listed on this page. Entries received on or before Sat., Feb. 22 will be entered in first week's contest—thereafter entries will be entered in each week's contest as received. To be eligible for "Grand Contest," entries must be postmarked before midnight, March 26, 1941.

4. Enter contests as often as you like—accompany each entry by a Dari-Rich bottle cap.

5. Winners of major prizes will be announced and their "Goofy Headlines" read over radio show "News and Rhythm" shortly after close of contests. Other winners notified by mail. Complete list of all winners mailed to anyone writing to Bowey's, Inc., 401 W. Superior St., Chicago, after April 1, 1941.

HINTS ON "GOOFY HEADLINES" THAT *WIN!*

● It's the craziest game you ever played—and loads of fun!

All you do is take any newspaper, and pick out any two headlines that strike your fancy—take part of each and make up a third one! You'll laugh yourself sick when you see how "goofy" that scrambled headline can be!

For instance—these two headlines might appear in the newspaper you use: **1.** "Main Street Widened—Appearance Improved"; and **2.** "Driver Loses Head—Car Runs Wild." Now take part of each and get this: "Driver Loses Head—Appearance Improved." As "goofy" a headline as you'd want! Now try it yourself—use any newspaper you have handy!

● *Here's All You Do to Enter Contest!* ●

1. On your own piece of paper, write your "Goofy Headline" *and* the two headlines from which you made it up. (They may be clipped right out of the newspaper if you wish.)

2. Fill out the FREE ENTRY BLANK BELOW (or, if you prefer, make up your own entry blank by merely signing your "Goofy Headline" with your *full* name and address).

3. Mail your entry, together with a Dari-Rich bottle cap, to Dari-Rich, Chicago.

That's *all* you do! You'll have more laughs than a zoo full of monkeys, and be in line to win any one of the 1377 swell Dari-Rich prizes! And hear your rib-tickler read over the radio! Send as many entries as you like—include Dari-Rich bottle cap with each.

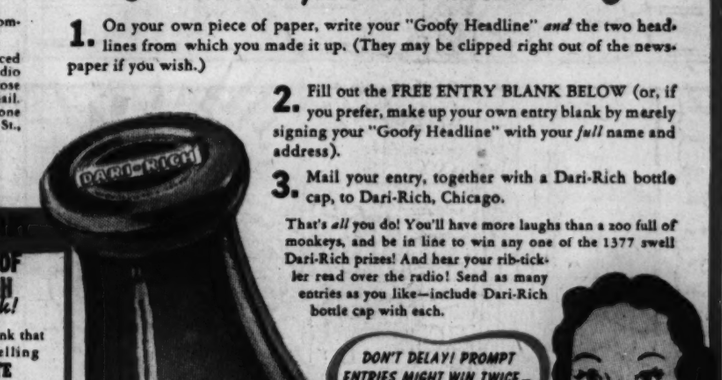

DARI-RICH

CHOCOLATE FLAVORED DRINK

TRADE MARK REG. U.S. PAT. OFFICE

The swell-tasting dairy drink that contains many MILK SOLIDS that help build up sturdy bodies—strong bones—sound teeth! Contains important vitamins—B_1 and G—essential food elements that scientists say are necessary to good health.

nourishes AS IT *refreshes!*

Serve hot or cold—with meals and in between. Both grown-ups and children love the delicious Dari-Rich chocolate flavor!

FREE Entry Blank!

TO DARI-RICH, 401 W. SUPERIOR ST., CHICAGO

Here's my "Goofy Headline" Entry

WRITTEN ON ATTACHED PAPER!
I understand the rules and enclose a bottle cap from Dari-Rich Chocolate Flavored Drink.

Name.....
(Give full name)

Address.....

City and State.....If child—give age....

OFFER GOOD ONLY IN CONTINENTAL U. S. A. EXPIRES SAT., MARCH 26, 1941. SUBJECT TO ALL FEDERAL, STATE AND LOCAL REGULATIONS.

DARI-RICH IS BOTTLED ONLY BY PRINCIPAL DAIRIES—FROM CREAM TO CREATE, BETTER THAN YOUR FOREFATHERS EVER IMAGINED, AMONG THE FINE DAIRIES DISTRIBUTING DARI-RICH IN THE TERRITORY SERVED BY THESE DAIRYMEN ARE . . .

BOWMAN DAIRY CO. CHICAGO

PHILLIPS DAIRY CO.....Decatur
ILLINOIS VALLEY ICE CREAM CO. .....Streator and Ottawa
SENN-SOLDWEDEL CO.....Canton
A. & S. DAIRY, INC.....Sterling
NORMAL SANITARY DAIRY, INC.....Normal
ILLINOIS DAIRY.....Springfield
RIVERVIEW DAIRY.....St. Charles
ILLIANA DAIRY PROD. CO.....Danville
DOWNING BROS. DAIRY.....Rock Island
KANKAKEE PURE MILK CO.....Kankakee
SEFCIK DAIRY.....Chicago
CHAMPAIGN SANITARY MILK CO..Champaign
BEATRICE CREAMERY CO.....Waukegan
PINEHURST FARMS.....Rockford
LUDWIG MILK CO.....Elgin

INDIANA

DIXIE DAIRY.....Gary
RELIABLE DAIRY.....South Bend
CITY DAIRY.....South Bend
MATHEWS DAIRY.....South Bend

ORDER FROM YOUR FOODSTORE OR MILKMAN

THE BREAD WINNER

by BRANNER

THE PLACE TO PLAY WITH A DOG IS OUTSIDE!

GOSH! WHAT A WIND!

POST NO BILLS

OH, BOY, I BET I CAN MAKE A LOT OF MONEY CHASIN' PEOPLE'S HATS--

-AND JUST TWICE AS MUCH WITH RASCAL HELPIN' ME!

AH! MY FORTUNE'S MADE !!

THAT'S AN IMPORTANT LOOKING HAT !!!

I OUGHT TO GET A DIME FOR A HAT LIKE THIS! MAYBE EVEN A QUARTER —

?

THANKS, MY GOOD FELLOW!

A FINE DOG YOU ARE! YOU JUST LOST ME A TIP OF AT LEAST TEN CENTS!

Reg. U. S. Pat. Off.
Copyright, 1941, by The Chicago Tribune.

FOOLS

MRS. McNISH, WHAT IS YOUR AGE?

I'M THIRTY YEARS OLD, YER'ONNER!

YOU'VE GIVEN THAT AGE IN THIS COURT FOR THE LAST FIVE YEARS !!

YES -

- I'M NOT ONE OF THOSE WHO SAYS ONE THING TODAY AND ANOTHER THING TOMORROW !!

SWEENEY & SON

by Fosen

THIS IS SOME CUP YOU GAVE ME, MR. GREENBACK

WELL, PUSHFACE, I WAS GLAD TO SEE YOU WIN THE SKI-JUMPING CONTEST--

GEE, I REALLY DON'T DESERVE IT--

NONSENSE, PUSHFACE--

WELL, GOSH, MR. GREENBACK, WHEN I SAW THAT BIG BEAR COMING AFTER ME, I JUST HAD TO JUMP!

I KNOW, BUT THE FACT IS THAT YOU MADE A REMARKABLE JUMP AND WON THE CONTEST--

BY JOVE, IT MUST HAVE BEEN A TERRIFYING EXPERIENCE TO SEE THAT BEAR COMING OUT OF THE WOODS-

I'LL SAY IT WAS -- BOY! WAS I SCARED!

WHAT A MEAN-LOOKING ANIMAL!-- I'D HATE TO BUMP INTO HIM AGAIN-

?

OH, MA! WHERE DO YOU WANT ME TO PUT THIS BEAR RUG I JUST CLEANED?

Reg. U. S. Pat. Off.
Copyright, 1941, by News Syndicate Co. Inc.

LOU!

POOH!

CHOO!

FLU!

Reg. U. S. Pat. Off.
Copyright, 1941, by News Syndicate Co. Inc.

Chicago Sunday Tribune.
THE WORLD'S GREATEST NEWSPAPER
MARCH 2. 1941

DICK TRACY

Advertisement

TRY IT! NEW ZEPHYR-FRESH LIFEBUOY

IT'S NEW... different ... delightful

ITS zephyr-fresh, tangy scent will delight you

ITS rich, creamy lather will give you a glorious zing and lift

IT'S "in a class by itself," users say, for real cleanness

AND

OF ALL POPULAR SOAPS
IT'S THE ONE SOAP ESPECIALLY MADE TO PREVENT B.O. (BODY ODOR)

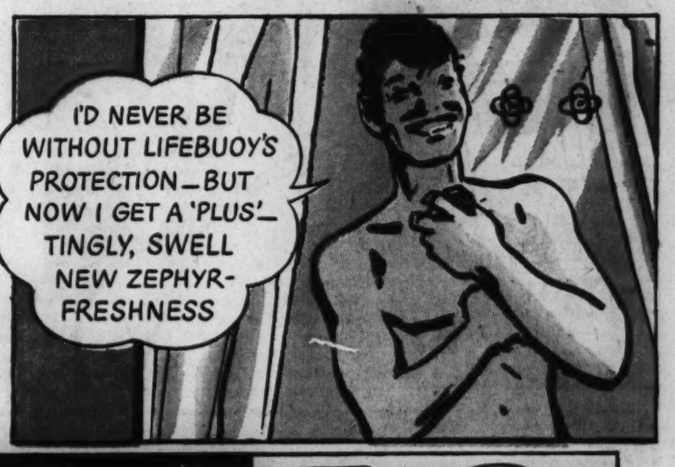

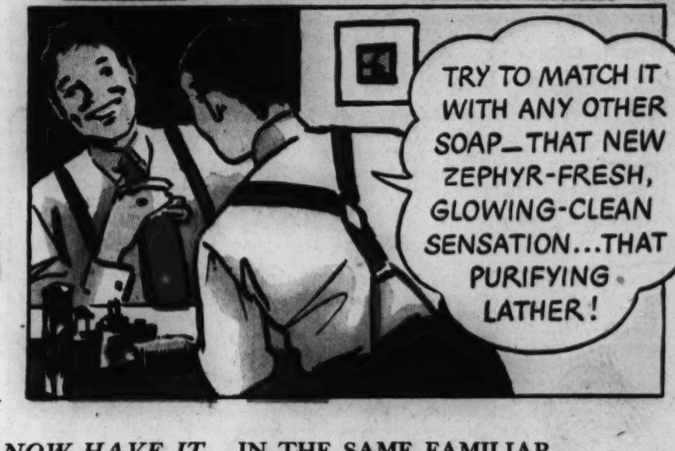

DON'T let an overheated room or nervousness catch *you* unawares. You can't avoid perspiration from such things, even in winter—but you *can* avoid its unpleasant consequence, "B.O.," by using Zephyr-Fresh Lifebuoy in your daily bath. This improved Lifebuoy has the deodorizing and germ-removing properties Lifebuoy has always had. Get new Zephyr-Fresh Lifebuoy now—for protection and new bath pleasure!

DEALERS NOW HAVE IT... IN THE SAME FAMILIAR CARTON AT NO EXTRA COST TO YOU!

THE CHOICE OF DISCRIMINATING PEOPLE—EVERYWHERE

"MEET MR. MEEK"—every Wednesday night on the Columbia coast-to-coast network. Laughs, suspense, adventure—Wednesday night's favorite radio family. Join them this week!

APOL TEEN

WHERE'S SMALL-FRY THESE DAYS?

AIN'T YOU HEARD- HOBNOBBIN' WITH TH' SNOOTS!

YES, GENTLEMEN- THIS SOCIAL WHIRL IS GETTING ME-'WERY' FATIGUING-'WERY'-

MY? MY? WHO IS THAT MAN?

MR. SMART OF THE SOCIAL REGISTER- NO LESS-

SORRY, SIR- BUT MISS ANGELINA IS ABSENT ON A CANTER IN THE PARK-

HEY! PICKLEPUSS! WASN'T SHE EXPECTING ME?

YES, SIR- AND SHE WILL RETURN SHORTLY, SIR!

HAH? I'LL SURPRISE HER BY MEETING ANGELINA IN THE PARK-

ANGELINA SHO' IS ATHLETIC- CANTER' IN TH' PARK BEFORE TEA- BET SHE'S GOT HER RUNNIN' SHOES ON-

WHY, MR. SMART? I DIDN'T EXPECT TO MEET YOU HERE-

PEEK!

ONE HOUR OF THIS

ISN'T THIS JOLLY? LET'S GO AROUND THE BRIDLE PATH ONCE MORE-

DON'TCHA THINK WE'RE LATE FOR TEA?

WON'T YOU SIT DOWN TO ENJOY YOUR DOUBLE CHOC'LIT BANANA SPLIT-

NO, THANKS-

"A HORSE! A HORSE! MY KINGDOM FOR A HORSE"-HE CRIED-

AWFUL AWFUL 20¢

HOME-WORK

RABBLE!

OIY! AND SUCH A 'GOR'JUS' BANANA SPLIT- I PUT EVERYTHING I HAD INTO IT-

SQUISH!

Reg. U. S. Pat. Off.: Copyright, 1941, by The Chicago Tribune.

LITTLE JOE

HA! THAT'S THE TIME I CAUGHT YOU, YOU LITTLE THIEF! THIS SETTLES IT! OUT YOU GO FOR GOOD! COME ON! GIT!

AW, GEE, MAW! HOW CAN YOU BE SO MEAN?

MEAN? ME? WHY, HE'D EAT US OUT OF HOUSE AND HOME- YESTERDAY, IT WAS A PIE- TODAY, COOKIES- TOMORROW, THE STEAK LIKE AS NOT-

AW, HE DIDN'T MEAN ANY HARM- POOR LITTLE FELLER- HE'S WALKIN' AWAY SO SORROWFUL-

IF HE'D KNOWN WE WERE SO HARD UP FOR FOOD, I'LL BET HE WOULDN'T HAVE TOUCHED A THING- GEE- HE WENT DOWN TO THE LAKE-

HUMPH! GUILTY CONSCIENCE- GOIN' TO DROWN HISSELF, I SUSPECT- HEH! HEH! HEH!

HARK! IF THAT'S THAT BEAR BACK AGAIN TO STEAL SOMETHING ELSE I'LL---

HOLY SMOKE! LOOK, MAW!

WELL, BLESS MY SOUL!

TROUT! FRESH TROUT! TH' LEETLE VARMINT'S PAYIN' YE FER THEM COOKIES! WAL--I'LL BE---

Reg. U. S. Pat. Off. Copyright

LEFFINGWELL-5

The Ripples

By Gw. Clark

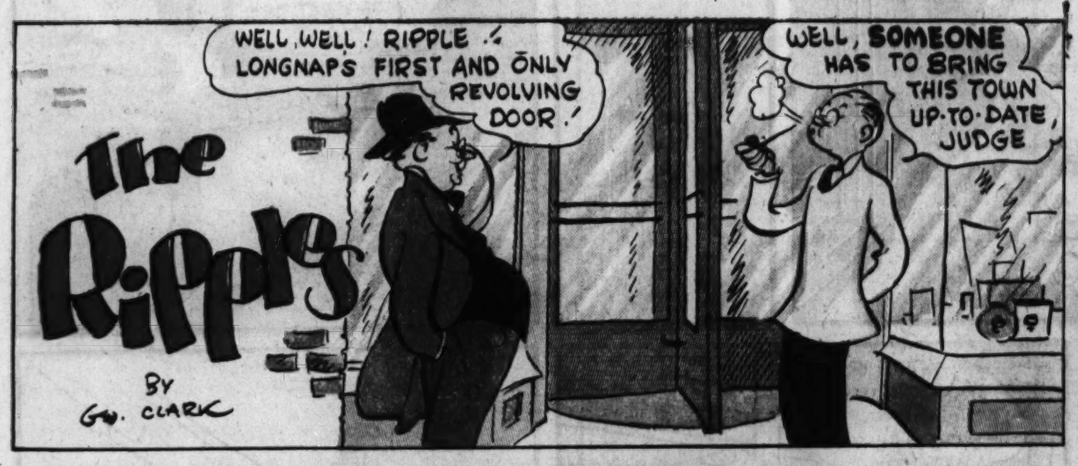

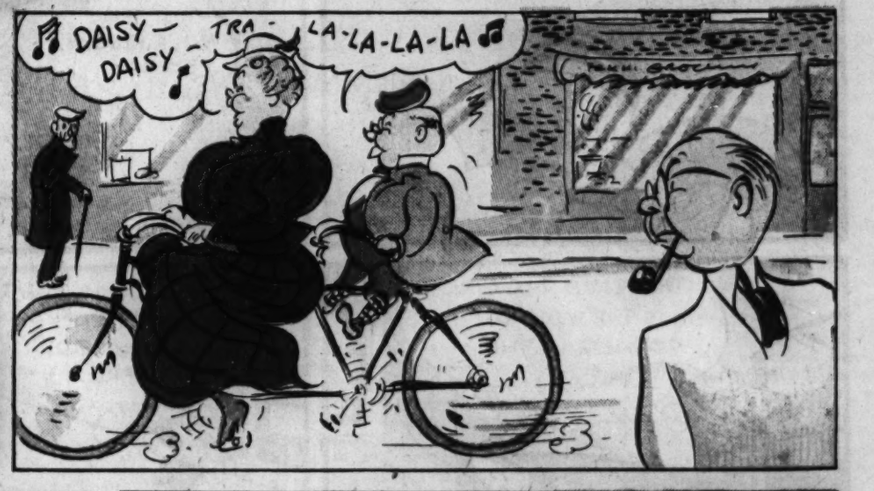

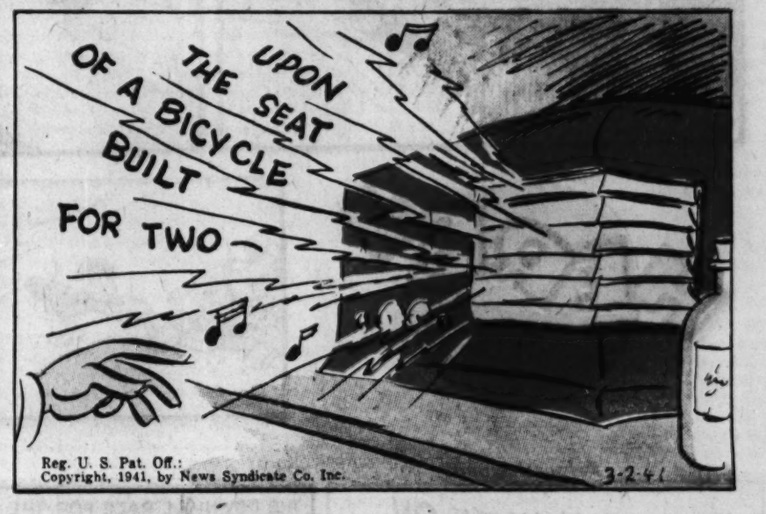

Reg. U. S. Pat. Off.:
Copyright, 1941, by News Syndicate Co. Inc.

3-2-41

TINY TIM

by Stanley Link

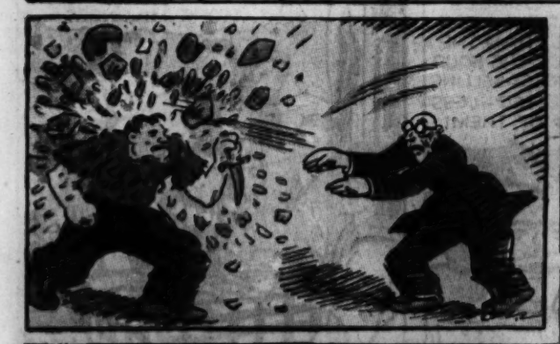

MEANWHILE-

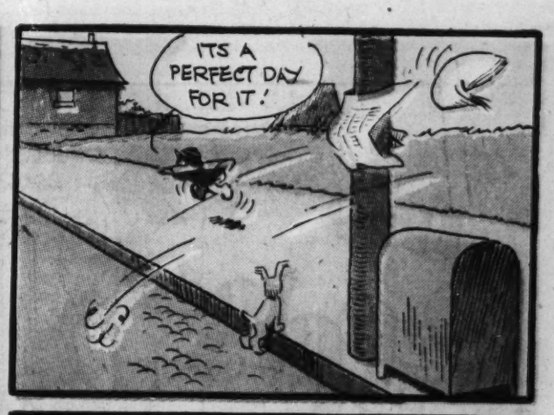

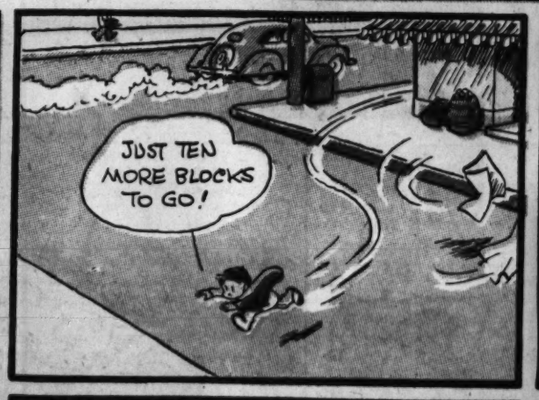

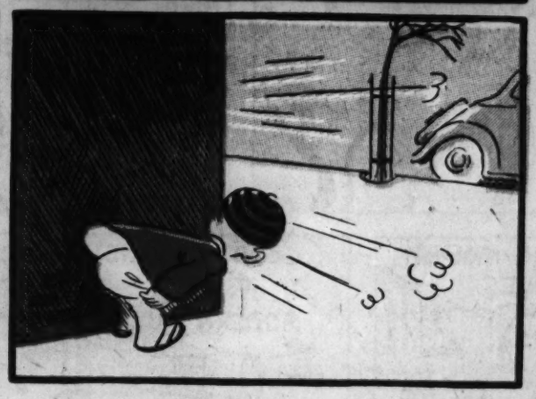

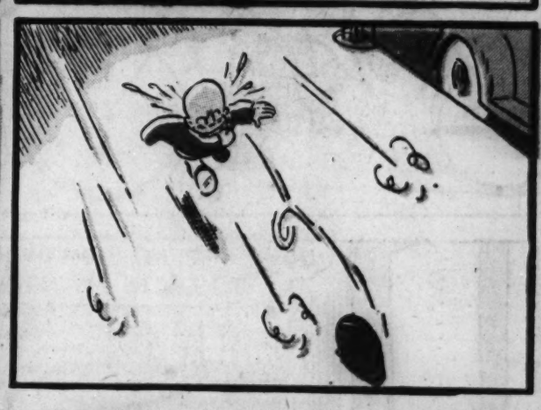

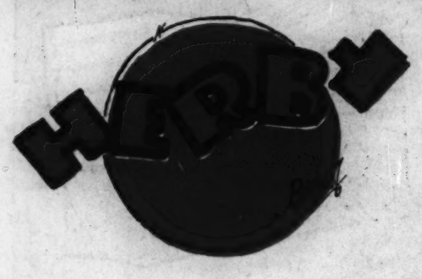

Advertisement

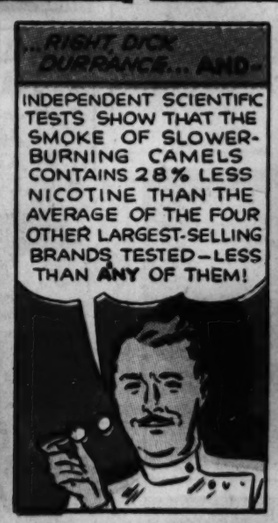

R. J. Reynolds Tobacco Company, Winston-Salem, North Carolina

THE SMOKE OF SLOWER-BURNING CAMELS GIVES YOU

EXTRA MILDNESS | **EXTRA COOLNESS** | **EXTRA FLAVOR**

AND 28% LESS NICOTINE than the average of the 4 other largest-selling cigarettes tested—less than any of them—according to independent scientific tests of the smoke itself.

THE SMOKE'S THE THING!

MOON MULLINS

by Frank Willard

MAMIE SAYS IT'S POURIN' OUT, AND WILL YOU SEND YOUR CAR TO THE GROCERY STORE FOR HER?

WHY, CERTAINLY.

YOU WILL DO NOTHING OF THE KIND. SEND HER YOUR UMBRELLA!

DON'T GO HOLLERIN' AT ME, MAMIE, THIS AIN'T MY IDEA!

FER MERCY SAKES! WELL, GIVE IT HERE BEFORE I GET DROWNED.

HEY! GIVE IT BACK. I'M GETTIN' DROWNED!

HERE, YOU CARRY THE GROCERIES, KAYO, AND I'LL CARRY YOU.

WATCH YER STEP MAMIE, YER LIABLE TO TROMPLE SOMEBODY TO DEATH.

HOW CAN I SEE WHERE I'M GOIN'? YOU AIN'T GOT NO MIRRORS IN YOUR BACK.

NOW, WE WON'T HAVE NO MORE ACCIDENTS.

OH OH

OH!

GIMME MY PANTS!

AS LONG AS YER THROWIN' THIS UMBRELLA AWAY, I'LL JEST WEAR IT HOME AND CARRY MY PANTS ON MY ARM, MAMIE.

?

HELP KEEP THE CITY CLEAN.

GEE! YOU'D OUGHT TO TRY THAT, SOMETIME,

THAT IS, IF YOU CAN FIND A BIG ENOUGH UMBRELLA

OH, DRY UP.

THE GUMPS

Reg. U. S. Pat. Off.: Copyright, 1941, by The Chicago Tribune.

LOOK, MR BUDD - TWO POLICEMEN ARE COMING THIS WAY!

HURRY, LAD! THEY MUST NOT SEE ME! TRUST ME, PLEASE - FOR THE SAKE OF MY LITTLE DAUGHTER, ROSE!

THEY'VE GONE! COME ON, MR. BUDD! I'LL TAKE YOU TO MY UNCLE BIM - I'M SURE HE'LL HELP YOU AFTER HE HEARS YOUR STORY - HE'S THE SMARTEST MAN IN THE WORLD

VERY WELL - IT'S MY ONLY CHANCE

UNCLE BIM - SOMETHING TERRIBLE HAS HAPPENED! MR. BUDD NEEDS YOUR HELP BADLY -

IT'S GOOD TO SEE YOU AGAIN, MR. BUDD - I HOPE I CAN BE OF SERVICE TO YOU

ALTHOUGH I'VE NEVER SEEN YOU BEFORE, SIR, I KNOW I CAN TRUST YOU -

NEVER SAW ME BEFORE? INDEED - IT WAS BUT A FEW DAYS AGO THAT CHESTER BROUGHT ME TO YOUR HUMBLE ABODE!

NO, UNCLE BIM - IT WAS MR. BUDD'S TWIN BROTHER WE MET - THIS IS MR. ABEL BUDD

THERE'S NO TIME - PLEASE LET ME TELL MY STORY, MR. GUMP

MY TWIN BROTHER HAS ALWAYS BEEN THE BLACK SHEEP OF OUR FAMILY - FOUR YEARS AGO HE COMMITTED A CRIME AND PLANTED THE EVIDENCE ON ME - THE VICTIM IDENTIFIED ME AS THE CRIMINAL

B-BUT -

I KNOW THIS SOUNDS UNBELIEVABLE, BUT LISTEN, SIR - I, AN INNOCENT MAN, WAS SEPARATED FROM MY DAUGHTER AND SENT TO PRISON FOR A FIVE-YEAR TERM -

WHAT TRAGIC INJUSTICE !!

-AFTER SERVING FOUR YEARS - FOUR LONG YEARS - WORRYING NIGHT AND DAY OVER WHAT HAD HAPPENED TO MY DEAR LITTLE CHILD - I COULD STAND THE SUSPENSE NO LONGER - A FEW DAYS AGO, I ESCAPED!

WHAT?

YES - AND THEN YOUR KIND LITTLE NEPHEW LED ME HERE TO YOU - SO YOU SEE, SIR, I'M THROWING MYSELF ON YOUR MERCY

I - I'M SORRY, MR. BUDD - I CAN'T HARBOR YOU -

MEANWHILE, IN A NEARBY COASTAL TOWN -

WHERE ARE WE GOING NOW, UNCLE KAIN?

WE'RE GOING TO HOP A FREIGHTER AND BEAT IT TO SOME PLACE WHERE THAT JAILBIRD FATHER OF YOURS WILL NEVER FIND ME!

OH - I'M SO TIRED - I CAN'T GO ANOTHER STEP -

OH, NO, YOU DON'T! YOU'RE COMING WITH ME - I AIN'T GOING TO LEAVE YOU BEHIND AT THIS STAGE OF THE GAME - YOU KNOW TOO MUCH - C'MON! FASTER!!

HOLY SMOKE! LOOK, BAILEY - -

WANTED

THAT'S OUR MAN!

GUS EDSON

WORLD'S GREATEST PARADE of FUN

Chicago Sunday Tribune.
THE WORLD'S GREATEST NEWSPAPER

MARCH 2. 1941

WORLD'S GREATEST PARADE of FUN

TERRY AND THE PIRATES

by MILTON CANIFF

Advertisement

MR. COFFEE NERVES!!

Advertisement

1

CUT OR TEAR ALONG THE PERFORATION

CUT OR TEAR ALONG THE PERFORATION

12

CUT OR TEAR ALONG THE PERFORATION

CUT OR TEAR ALONG THE PERFORATION

Streamer Kelly

By JACK RYAN

THIS IS *SOME* WRITE-UP YOU AND MISS GAINER GOT IN THE PAPER, STREAMER.

IT WAS REALLY GAEL AND CHIEF GRAYDON WHO CAPTURED THAT FOREIGN BUNCH, CAP. I JUST HAPPENED TO BE THERE.

CHIEF GRAYDON HAD US BOTH FOOLED. WE THOUGHT, AT FIRST, THAT HE WAS *IN* WITH THAT OUTFIT.

I'D LIKE TO SEE THE EXPRESSION ON THEIR LEADER'S FACE WHEN HE GETS THAT PICTURE OF THE GANG HEMMED IN BETWEEN THE LADDER RUNGS.

STREAMER! CAPTAIN!!

WHAT IS IT, DAVEY? YOU'RE ALL EXCITED. HERE, SIT DOWN AND CATCH YOUR BREATH!

I-IT'S THAT PET SHOP DOWN THE STREET. I THINK ALEX IS GONNA TOUCH IT OFF!

I JUST WENT IN THERE TO LOOK AT THOSE WIRE HAIRED PUPS. THERE WAS OLD ALEX IN THE BACK TALKIN' AND LAUGHIN' WITH THE MONKEYS. WHEN HE SAW ME HE CHASED ME OUT.

THAT'S THE STORE I TOLD YOU ABOUT, CAP. IT'S A FIRST CLASS TINDER BOX. THE WINDOWS HAVE BEEN PLASTERED WITH SELL-OUT SIGNS FOR A WEEK!

YES, I WARNED ALEX TO CLEAN THEM OFF WHEN I INSPECTED THE PLACE.

Copyright, 1941, by The Chicago Tribune

BUT, THAT AIN'T ALL! I SNOOPS AROUND THE BACK ENTRANCE. PRETTY SOON ALEX COMES OUT WITH A RED CAN. I WAITED UNTIL HE CAME BACK. SURE ENOUGH, HE WENT FOR GASOLINE. HE WAS MURMERIN' SOMETHIN' ABOUT, "IT WON'T BE LONG, NOW."

I'D BETTER GET DOWN THERE, CAP.

HERE, TAKE THIS FLASH-LIGHT. SIGNAL ME IF SOME-THING'S UP. I'LL BE WATCHING DOWN THE ALLEY.

DAVEY, YOU GO OUT IN FRONT AND WATCH THE ENTRANCE. GAEL, STAND BY WITH THE FLASHLIGHT. I'M GOING TO TRY AND GET IN THE BACK DOOR.

HM-M-M— THE DOOR IS LOCKED. I CAN HEAR SOMEBODY WALKING AROUND IN THERE.

MAYBE YOU CAN SEE THROUGH THE TRANSOM.

SEE ANYTHING, STREAMER?

SOMEONE'S LIGHTING A MATCH — SHADES OF SWENIE! IT'S A GORILLA!!

A GORILLA LIGHTING A MATCH? IS STREAMER SEEING THINGS??

FIRE-FAX

DE LUXE PUMPER

THIS IS THE LARGEST AND MOST MODERN PUMPER ENGINE IN THE WORLD. IT WEIGHS 20,000 LBS. AND HAS A PUMPING CAPACITY OF 1750 GALLONS OF WATER A MINUTE. THE CAB IS EQUIPPED WITH SHATTERPROOF WINDOWS AND CAN CARRY EIGHT MEN.

SECRET AGENT HY SCORE ...

HY IS IN THE FLORIDA EVERGLADES ON THE TRAIL OF AN ILLEGAL HIDEAWAY RADIO STATION. HE STOPS NEAR THE SUSPECTED HUT, AWARE THAT A GUARD IS WATCHING HIM.....

.... HY DOES A STRANGE THING--HE SLYLY LETS HIS LIGHTED CIGARETTE FALL INTO THE TALL, DRY GRASS WHERE IT IS SURE TO START A FIRE! THEN.....

..... WALKS BRISKLY TOWARDS THE HUT..... SUDDENLY HE STOPS, STAGGERS AND .....

.....COLLAPSES BEFORE THE EYES OF THE STARTLED GUARD!

©Copyright, 1941, by The Chicago Tribune.

THIS GUY KEELED OVER OUTSIDE.. GUESS HE WAS LOST AND THE HEAT GOT HIM.....

HMMP! SO WHAT! THIS IS NO PLACE TO BRING ANYONE

..COULD BE ONE OF THOSE AMERICAN PLAYBOYS—WHO PLAYED TOO HARD .....

LOOK-FIRE! ..... IT'LL ATTRACT THE COAST GUARD! C'MON WE'VE GOT TO PUT IT OUT!

SO FAR, SO GOOD! ....HOPE THE BLAZE LASTS!

THESE ARE THE RADIO SPIES I'M LOOKING FOR, ALL RIGHT... HERE IS THEIR SENDING SET AND REPORTS IN CODE... WHAT'S THIS

..... A PACKAGE BEARING A DIPLOMATIC SEAL OF A NATION AT WAR... THAT SHOULD BE INTERESTING.....

HEY- WAIT A MINUTE — WE'RE FOOLS!.... THAT FELLOW IN THERE... ALONE....

NEXT WEEK: REVENGE

CRIME SIDE

BUCK IS CAPTURED AND THE SULTANA REMAINS IN LOPEZ'S HANDS. ROSITA, FEARING FOR THE BRAVE AMERICAN, SPEEDS TO HIS SIDE

A-AM I DELIRIOUS? —NO! YOU-YOU'RE REAL! ROSITA! HOW'D YOU GET HERE??

CAPTAIN! YOU MUST GO— QUICKLY! THEY WILL KILL YOU!

NOT IF I SEE THEM FIRST!

HA! Y-YOU'RE GOING TO FIGHT THEM! WELL— IF YOU MUST— PLEASE—BE CAREFUL!

GOODBYE, GIRL —WE'LL MEET AGAIN SOME TIME.

SHADES OF CAPTAIN KIDD!!—HERE COMES ONE OF THE SEARCHING PARTIES AFTER ME —AND COMMANDER ESTABAN IS LEADING THEM!!

JUST THOUGHT I'D DROP IN!

EET EES—

CAPTAN STORM!!

ALL RIGHT, SMILES—ORDER 'EM TO SHOOT, IF YOU LIKE— BUT EVEN IF THEY GET ME— I'LL GET YOU FIRST!

DO NOT— —DO NOT SHOOT!

YOU— YOU ARE TO FREE SENOR BUCK WHITE——AN-AND THE REST OF THE CREW LOCKED IN THE FO'C'SLE—— THEN LEAVE THE SHIP. MUY PRONTO!

NOW TELL 'EM WHAT I SAID!

BUCK!—YOU ALL RIGHT?? PETERS— MEVEY— ALL HERE? ALL—RANGO— THROW OFF THE LINES, MEVEY, START THE ENGINES——

MUST YOU RUSH OFF, COMMANDER ESTABAN?

Copyright, 1941, by The Chicago Tribune.

NOW THE WAKE OF THE SULTANA BOILS OUT BEHIND, AND THE OLD CREW REASSUMES ITS DUTIES—AND ONCE AGAIN CAPTAIN STORM IS IN COMMAND!

Ed (?)bore— THE END

MR. EX

ENROUTE TO HIS NEW DUTIES AT THE BANK, MR. EX. IS ATTRACTED TO A BOY CROUCHING BEHIND A BUILDING CORNER--

THAT'S ODD...WHAT COULD THAT CHILD BE CROUCHING THERE FOR? SO INTENT TOO---I'LL WATCH HIM FOR A LITTLE WHILE!

SUDDENLY, A SHRILL WHISTLE BLOWS---

?

♫!!!

--AND THE BOY DASHES QUICKLY INTO THE PATH OF AN ONCOMING AUTOMOBILE!!

WHY DON'T HE DO SOMETHING?

MAYBE HE ISN'T DEAD YET!

WHERE IS A POLICEMAN?

WHAT HAVE I DONE?

I HAPPENED TO SEE THAT CHILD RUN IN---

I SAW THIS WHOLE THING!---LET'S TAKE THE KID TO A HOSPITAL. ---BY THE TIME AN AMBULANCE GETS HERE, HE MIGHT BE DEAD!--I'LL HELP--

HURRY! THE KID IS BADLY BANGED UP! I'LL GO ALONG!

WHERE IS THE NEAREST HOSPITAL?

BETTER GET HIM TO A DOCTOR QUICKLY!

HMM--NOBODY THOUGHT TO TAKE THE LICENSE NUMBER OF THAT CAR---

AND THE STRANGER WHO PICKED UP THE KID--HE WENT ALONG!

--BU 68239-- I'LL JUST WRITE THAT DOWN...

Copyright, 1941, by The Chicago Tribune.

THEN KEEP HIM!
UGH!
I GOT HIM!
6.
LISTEN, DUCK-FACE - DIRTY DIDN'T DO THAT A PURPOSE. NOW FORK OVER YER BLANKETS AND BUILD US A HEAP BIG FIRE SO PALE FACES CAN DRY-UM CLOTHES.---- SAVVY?
-!
UGH!
7.
IF YOU WAS TH' ONE WHO NEEDED SOMETHING WE'D BE GLAD TO GIVE YOU ALL TH' HELP WE COULD.
?
8.
TEXAS, YOUSE IS NUTS TRYIN' TO TEACH TH' SAVAGE WHITE MAN MANNERS. THEY NEVER UNNERSTAND THAT BROTHERLY LOVE STUFF.
WE'LL SEE.
9.
Copyright, 1941, by The Chicago Tribune
SKINNY ONE'S WAYS HEAP GOOD! INJUN NEEDS CLOTHES AND PONY - YOU NICE FELLOW TO BE GLAD TO GIVE HELP --- GOO'-BYE!
10
HOW FUR IS IT TO TH' DOUBLE-CROSS RANCH, TEXAS?
TOO DANGED FUR-! UGH!

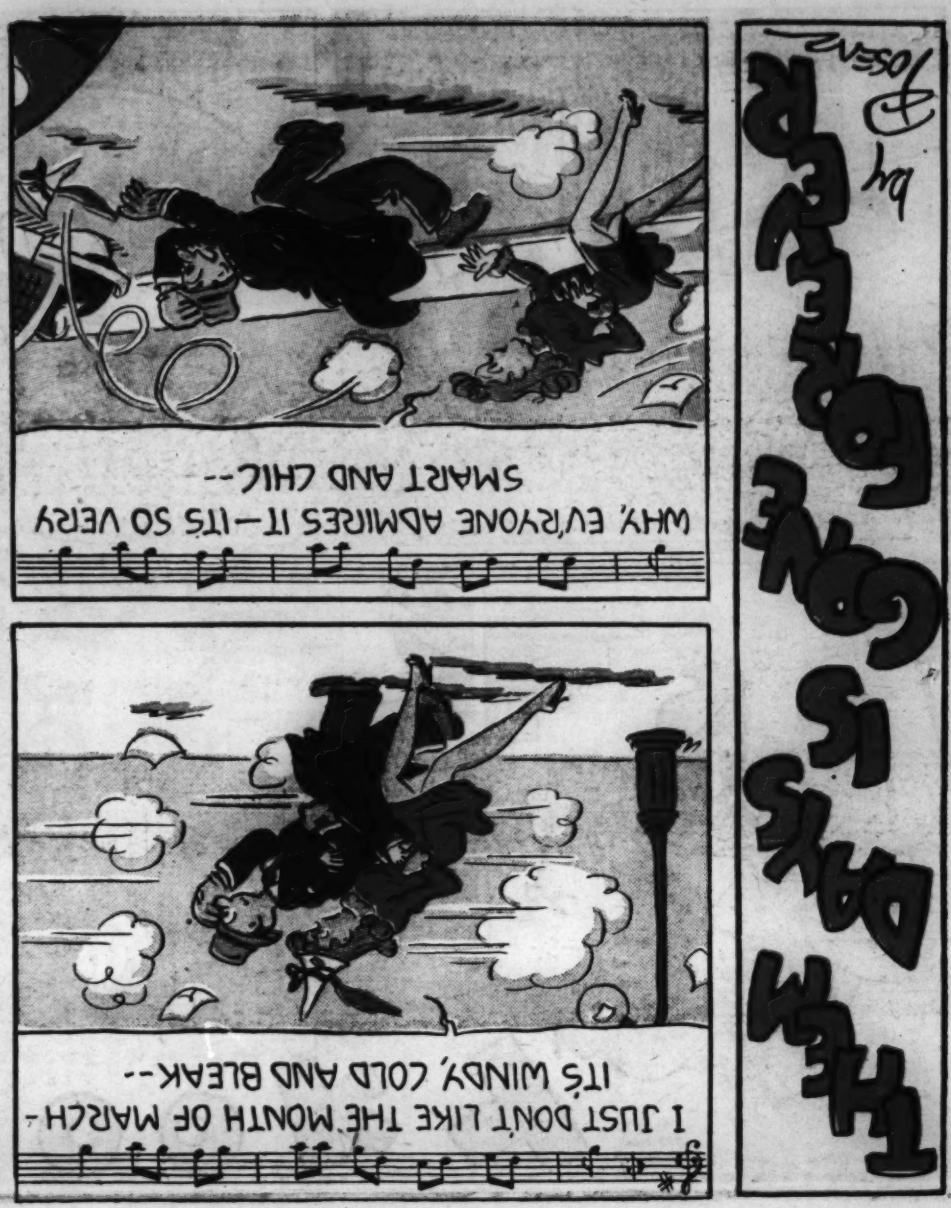
THEM DAYS IS GONE FOREVER!
by Rosen
I JUST DON'T LIKE THE MONTH OF MARCH - IT'S WINDY, COLD AND BLEAK--
OH, DEAR - THERE GOES MY NEWEST HAT!-- THE ONE I BOUGHT LAST WEEK---
WHY, EV'RYONE ADMIRES IT - IT'S SO VERY SMART AND CHIC--
THEM DAYS IS GONE FOREVER!
Reg. U.S. Pat. Off.
Copyright, 1941, by Stone Syndicate, Inc.

Rocky

THE STONE-AGE KID

by FRANK ENGLI

COME ON OUT, CHIMPY— THE SUN IS REAL WARM!

I GUESS YOU LEARNED A LESSON LAST WEEK, DIDN'T YOU?—TAKE CARE OF YOUR HEALTH AND YOU'LL LIVE LONGER!

?

BETTER SIT DOWN HERE IN THE SUN AND RELAX— IT WILL DO YOU GOOD!

ONE HOUR LATER

WELL, HOW DO YOU FEEL NOW, CHIMPY?

?

?

GOOD GOSH, CHIMPY!—WHAT'S HAPPENED TO YOU?

?

OH, I GET IT— YOU'RE FEELING MUCH BETTER!

1941, by The Chicago Tribune

BUCKS McKALE

AFTER HIS VISIT TO THE 'ZOO' THE FOREIGN AGENT KNOWN AS THE 'SNAKE' RETURNS TO ALL STAR STUDIOS WHERE HE HAS A MINOR ROLE IN THE MOTION PICTURE

WAR BIRDS NOW IN PRODUCTION.

CARRYING A TIME BOMB, WHICH IS DISGUISED AS A RADIO, HE SLIPS INTO BUCKS McKALE'S PRIVATE DRESSING ROOM.

THE 'SNAKE' STARTS TO LEAVE THE ROOM.

CURSES!—HERE COMES VAN ARTO AND BUCKS— I'M TRAPPED!---I'VE GOT TO HIDE—QUICK!

LOOK, VAN— A NEW RADIO— WHERE DO YOU SUPPOSE IT CAME FROM?

THERE'S A NOTE WITH IT!

Bucks
To a great
writer from
an admirer

ISN'T THAT SWELL?— I WONDER IF I'LL GET POLICE CALLS?

WHY NOT TRY IT?

BUCKS' HAND REACHES TO TURN THE SWITCH!

WHAT CAN SAVE HIM?

I'LL SET IT TO EXPLODE ONE MINUTE AFTER IT IS TURNED ON!

-AND NOW FOR THE NOTE---THERE!

BACK OF THESE CURTAINS WILL HAVE TO DO!

I HOPE WE CAN FINISH THIS PICTURE WITHOUT ANY MORE TROUBLE

ME TOO-LET'S WAIT IN MY DRESSING ROOM UNTIL THEY'RE READY FOR US ON THE SET.

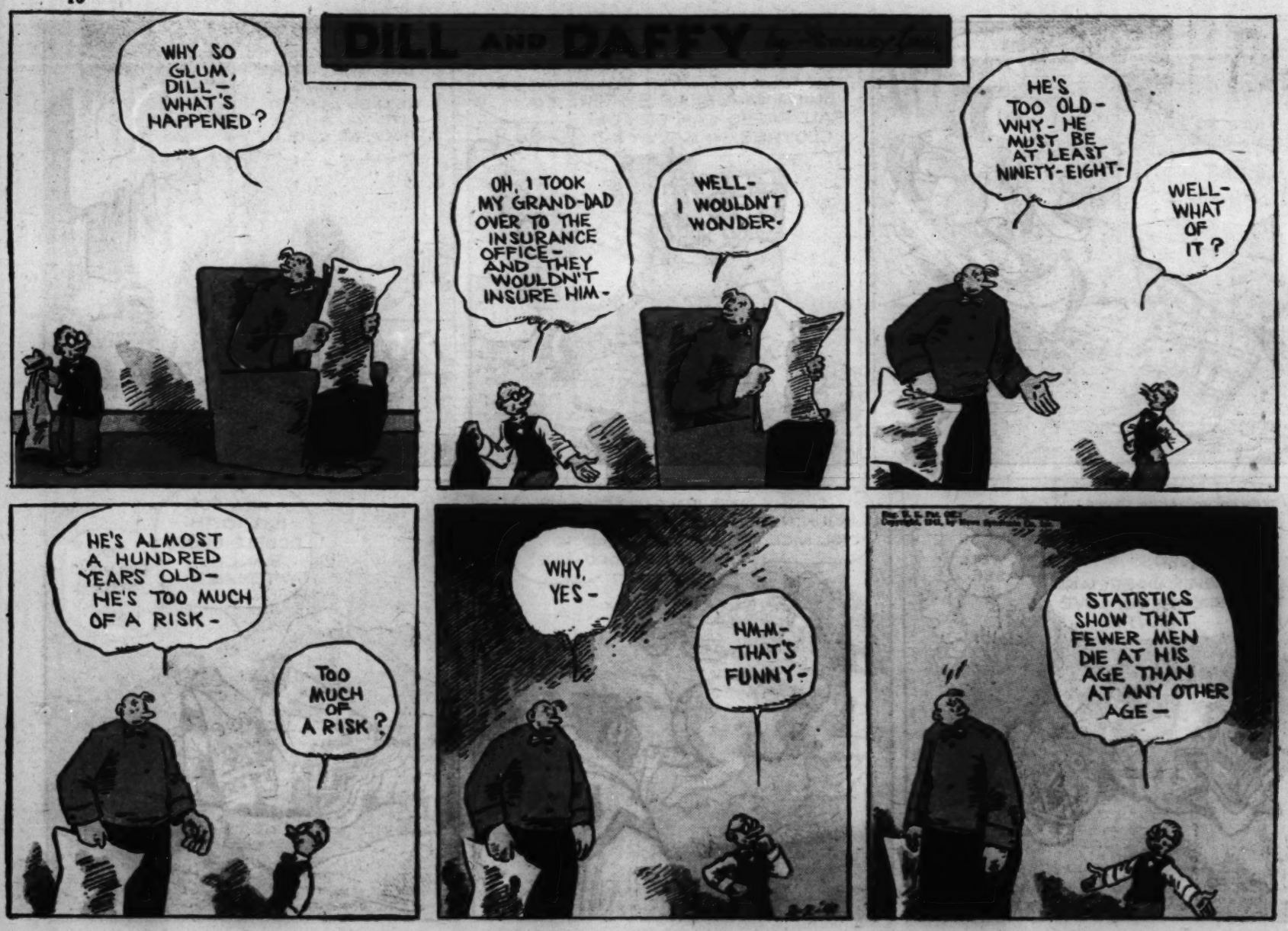
DILL AND DAFFY
WHY SO GLUM, DILL - WHAT'S HAPPENED?
OH, I TOOK MY GRAND-DAD OVER TO THE INSURANCE OFFICE - AND THEY WOULDN'T INSURE HIM -
WELL - I WOULDN'T WONDER -
HE'S TOO OLD - WHY - HE MUST BE AT LEAST NINETY-EIGHT -
WELL - WHAT OF IT?
HE'S ALMOST A HUNDRED YEARS OLD - HE'S TOO MUCH OF A RISK -
TOO MUCH OF A RISK?
WHY, YES -
HM-M - THAT'S FUNNY -
STATISTICS SHOW THAT FEWER MEN DIE AT HIS AGE THAN AT ANY OTHER AGE -

SPOOKY
BOARD AND RUIN BY Tomcat Holman, FUELISH GUY
FOR OVEN'S SAKE - THAT STOVE'S GOT THE FLUE - HE'S ALWAYS PUTTIN A DAMPER ON THINGS!
HOLY COKE - I FORGOT TO ORDER COAL - NOW, WHAT'LL I DO FOR FUEL!
FOONACE ROOM
LOOK, SPOOK - SCOUT AROUND AND SEE IF YOU CAN SCARE UP SOME FIRE-WOOD!
THAT'S THE TICKET - YOU'RE DOING GREAT - GO FIND ANOTHER ONE LIKE THAT!
WOW - MORE FUEL - THAT CAT'S A WHIZ!
AW, PIPE DOWN - I JUST GOT OVERHEATED AND YOOK COAL!
THAT STUFF OUGHTA KEEP THE HOUSE WARM AWHILE!
THROW ANOTHER LOCK ON THE FIRE --
LISTEN, SCATTERBRAIN THE NEXT TIME I SEND YOU FOR FIRE WOOD, KEEP AWAY FROM THE FOONITURE!

IT LOOKS AS THOUGH LEW AND BETSY HAVE STUMBLED ONTO SOMETHING VERY STARTLING, DOESN'T IT? DON'T FAIL TO FOLLOW THIS EXCITING EPISODE IN THE COMIC BOOK NEXT SUNDAY!

PATRIOTS' QUIZ ANSWER

THE FAMOUS PHRASE WAS DELIVERED BY GEN. HENRY ("LIGHT HORSE HARRY") LEE IN A SPEECH ON THE DEATH OF WASHINGTON. IN THE REVOLUTIONARY WAR, GEN. LEE WON GREAT RENOWN AS A LEADER OF LIGHT TROOPS AND HENCE THE SOUBRIQUET "LIGHT HORSE HARRY." HE LATER SERVED AS GOVERNOR OF VIRGINIA AND FROM 1799 TO 1801 WAS A MEMBER OF CONGRESS. HE WAS THE FATHER OF GEN. ROBERT E. LEE.

LEW LOCAL

MILT YOUNGREN

PATRIOTS' QUIZ

WHO REFERRED TO WASHINGTON AS "FIRST IN WAR, FIRST IN PEACE AND FIRST IN THE HEARTS OF HIS COUNTRYMEN"?

THE ANSWER APPEARS ON A FOLLOWING PAGE

THE OFFICERS OF AN ENEMY RAIDER REALIZE THAT THE SPY SMUGGLER ZEO CARRIES EVIDENCE OF THEIR COUNTRY'S ACTIVITIES AND DECIDE TO DESTROY IT. BETSY, LEW AND UNCLE MACK SIGHTED THE DEADLY TORPEDO DIRECTED AT THEM JUST BEFORE IT STRUCK THE SHIP WITH A —

BOOM!

QUICK, LEW—INTO THE LIFE BOAT!

JOOPERS! UNCLE MACK— I FORGOT SOMETHIN'!

LEW! COME BACK HERE— THIS SHIP WON'T LAST ANOTHER FI —

BUT TH' GUY WHO GUARDED ME WHEN I FIRST GOT ON THIS BOAT IS STILL LOCKED UP BELOW DECK

I THINK THIS IS THE— WUP! BOY— ITS GOOD I HUNG ONTO THIS KEY

ON DECK QUICK, MISTER— SHE'S SINKIN'!

O.K., KID— THANKS

ALL SET?

YEAH! GEE! I THOUGHT I WAS A GONER— TRAPPED LIKE A RAT DOWN THERE!

CONTINUED ON NEXT PAGE

NUTS AND JOLTS

Bill Holman

BEND THOSE OARS, SKIPPER! WE'VE GOTTA HURRY OR THAT RAIDER'LL SPOT US!
THAT'S WHAT I FIGURE, YOU FOOL! WHY DO SPOSE I'M NOT ROWING?

YOU RAT! THAT BOY SAVED MY LIFE AN' I'M GRATEFUL—

AN' YOU EITHER ROW OR YOU GET THROWN TO TH' SHARKS! WHICH'LL IT BE?
STOP, JOE, STOP! I'LL ROW!!

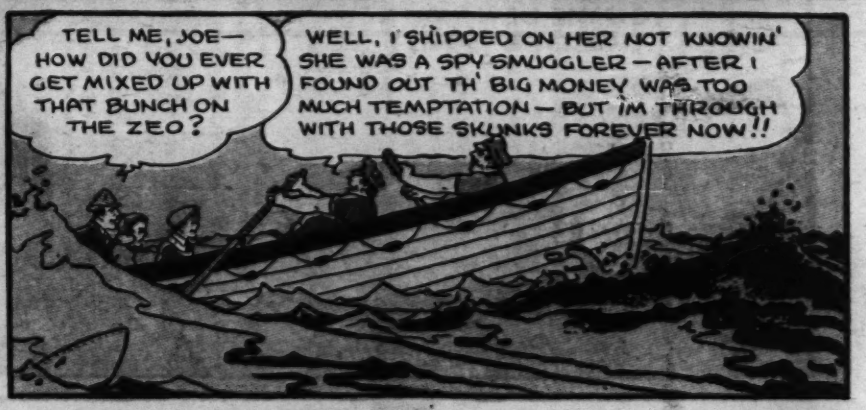
TELL ME, JOE— HOW DID YOU EVER GET MIXED UP WITH THAT BUNCH ON THE ZEO?
WELL, I SHIPPED ON HER NOT KNOWIN' SHE WAS A SPY SMUGGLER — AFTER I FOUND OUT TH' BIG MONEY WAS TOO MUCH TEMPTATION — BUT I'M THROUGH WITH THOSE SKUNKS FOREVER NOW!!

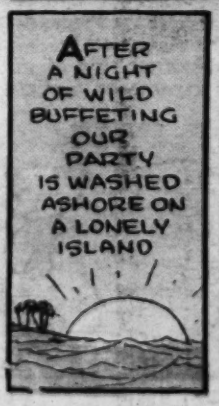
AFTER A NIGHT OF WILD BUFFETING OUR PARTY IS WASHED ASHORE ON A LONELY ISLAND

HAVE YOU ANY IDEA WHERE WE ARE, UNCLE MACK?
NO — THIS IS JUST ONE OF THE MANY ISLANDS THAT DOT THIS PART OF THE GULF. THE FAMOUS OLD PIRATE JEAN LAFITTE IS SAID TO HAVE BURIED HIS TREASURES ON ONE OF THEM
The Chicago Tribune.

TREASURES! OH BOY, LET'S LOOK AROUND!
O.K.— JOE! HAVE THE SKIPPER UNLOAD ALL TH' PROVISIONS — AND KEEP AN EYE ON HIM! WE'LL BE BACK SOON
O.K MACK!

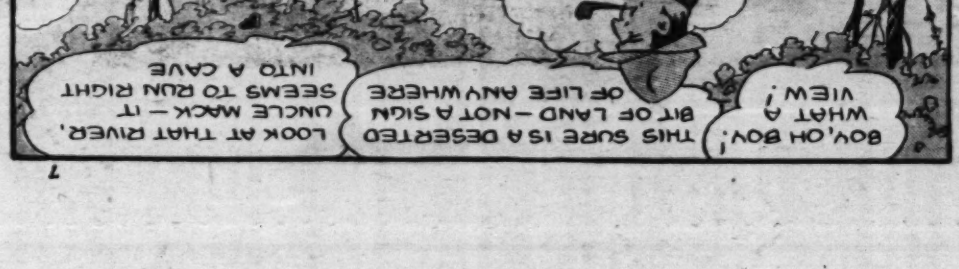
BOY, OH BOY! WHAT A VIEW!
THIS SURE IS A DESERTED BIT OF LAND — NOT A SIGN OF LIFE ANY WHERE
LOOK AT THAT RIVER, UNCLE MACK — IT SEEMS TO RUN RIGHT INTO A CAVE

O.K., UNCLE MACK — SEE YOU LATER!
ISN'T THIS THE MOST BEAUTIFUL PLACE YOU —
THERE'S THE CAVE — COME ON!

NO, YOU KIDS RUN ALONG IF YOU WISH — BUT I WANT YOU TO - BE BACK AT OUR BOAT OUTHE SHORE WHEN THE SUN IS DIRECTLY OVERHEAD
LET'S GO DOWN AN' LOOK AT IT!

GOSH! CAN YOU IMAGINE IMAGINE THAT— A MOTOR BOAT IN THIS CAVE!
AND A REGULAR DOCK!! SAY! THERE'S SOMETHIN' FISHY ABOUT THIS PLACE!

LOOK! HERE'S A SMALLER CAVE — BOY! IS IT DARK IN THERE!!

HAND ME ONE O' THOSE BOAT LIGHTS— WE'LL SEE WHERE THIS GOES
CONTINUED ON NEXT PAGE

WHITEBOY IN SKULL VALLEY

BOB WHITE AND THE UNKNOWN, WHO WHIPPED THE PRIDE OF BLACK MESA, NOW ENCOUNTER WEIRD THINGS IN STRANGE HALLS AS THEY SEEK A WAY OUT---

IT WILL BE WISER TO RESCUE THE LITTLE PRINCESS LATER !

LET ME CARRY YOUR GLOVES !

BOB SLIPS A BOXING GLOVE OVER THE CLUB OF THE ATTACKER !

THIS IS NOT THE WAY I GOT IN HERE ! WE'RE LOST ! LOOK AT THE FUNNY STUFF !

OLD AZTEC, PERHAPS--- DON'T LOSE ! WE MUST FIND THE SECRET PASSAGE-WAY !

FROM THE CORNER OF HIS EYE BOB SEES SOMETHING DESCENDING UPON HIS HEAD !

SWIFF

THE LAST CAVE MAN ON EARTH...

I'LL TAKE HIS CLUB. IT WOULD ONLY GET HIM INTO TROUBLE AGAIN.

H-M-M, BUT I WONDER IF HE IS THE LAST ?

FUNNY FAUNA

BANG !

BANG !

LITTLE FOLKS

BY "JACK" KNIGHT

OW- WAW- WAW! WAWAW-OW- BOO-HOO-OO! BOO-HOO-HOO!

WAW! OW-WAW BOO-HOO HOO-OO! WAW!

WHAT'S THE MATTER, LITTLE FELLA?

I LOSTED A PENNY! BOO-HOO-HOO! BOO-HOO!

AW! DON'T CRY ABOUT THAT-- YOU'LL HAVE LOTS MORE PENNIES AS TIME GOES ON!

OW WAW WAW! OW-BOO-HOO BOO-HOO!

OW! BOO-HOO HOO! OW WAW WAW-WAW! OO-O!

LOOK AT THE AIRPLANE!

AN' LOOK AT THE PARACHUTE!

BOO-HOO BOO-HOO HOO-HOO-OO! WAW WAW OW!!

OO-O BOO-HOO! WAW WAW WAW!

WELL, ANYWAY- I TRIED TO MAKE HIM STOP CRYIN'!

BOO-O WAW-WAW BOO-HOO-OO! BOO-HOO!

HEY, BAXTER! WILLYA GIMME A PIECE OF CANDY? THERE'S A LITTLE KID CRYIN' HIS EYES OUT AROUN' THE CORNER!

SURE!

THANKS! IT ALWAYS UPSETS ME TO HEAR A LITTLE KID CRY!

BABY SISTER

OO-O! GA-BLAB OOGLE-OO DA!

"OO-O! LOOK AT THE PICTURE OF GRAN'PA!"

OM-GLA WAMPF-SKI OBLA-UG LA-LA-BLAB OOBIE!

"MAMA SAID WHEN GRANPA WAS A BOY HE WAS LEFT AN ORPHAN!"

UN-OB SKI-WOO BLA-BLA GLUB!

"I WONDER WHAT HE DID WITH IT?"

BABY SISTER "BLA BLA" OOGLE-GLOK-GLUG MEANS "HELLO YOURSELF!"

LITTLE FOLKS

KITTY'S #33 SNAPSHOT